Australia's John Landy Sets World Mile Record of 3.58

Cloudy, Showers, Clearing
Details on Page 5

Victoria Daily Times

The Home Paper
TELEPHONE 2-3131
NIGHT
Circulation (to 8 p.m.) 2-3131
Classified (to 8 p.m.) 2-3131
Night Editor (to 11 p.m.) 2-3135

VOL. 121, No. 145 ** VICTORIA, B.C., MONDAY, JUNE 21, 1954 —20 PAGES PRICE: 7 CENTS SATURDAY, 10 CENTS

U.S. Warns Russia on Guatemala

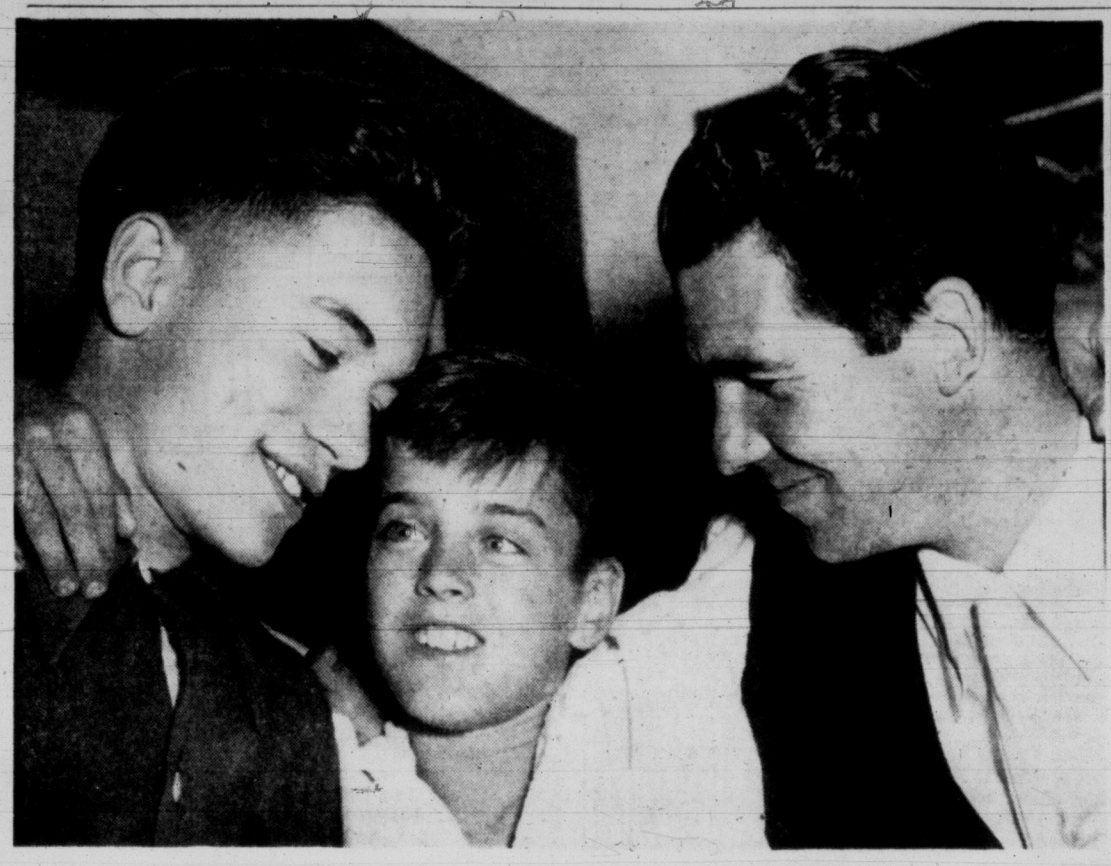

Saved From Drowning, Boy Hugs Rescuers

Leonard Mann, right, worked half an hour over the unconscious form of Gary Quick, 11, Sunday at Beaver Lake after Raymond Bell, left, 15, found Gary on the lake bottom, and brought him ashore. Firemen resucitator crew took him to hospital. Mann is an unemployed hospital orderly who knows his artificial respiration. Raymond is a Sea Cadet. See story, Page 11. (Times photo.)

Torture Killing Probed

Mother, Children Burned to Death

FORT WILLIAM (BUP) — Police checked every settlement along a lonely rail line northwest of Port Arthur today for a clue to the maniacal killer who assaulted a pretty 28-year-old mother, then tied her to a chair and left her to be burned alive with her two children.

Railway workers found Mrs. Hedwig Kopplin dying on the ground outside the flaming cabin. Later police found the charred bodies of her five-year-old son Reinhard and 10-month-old daughter Rita in the ruins.

Police believed the maniac reached the lonely home at Kelly Siding, 82 miles northwest of Port Arthur, by coming along the seldom-used rail line. The husband, Horst Kopplin, was working 200 miles away in Mine Centre, where he had intended to move his family next week.

They believed the killer assaulted the woman, then tied her to a chair and beat her on the head before setting fire to the cabin to hide the crime.

The children's bodies were so badly burned that police said it would be impossible to determine whether they were killed before the fire or died from the flames.

Mrs. Kopplin's hands were lashed behind her back and a burned fragment of rope was found around her neck. But after the flames burned through the ropes, she managed to stagger outside to die.

She was still alive when railwaymen who saw the flames found her, and police said the slayer might have been hiding in the bush watching at that time. But no search was made, and by the time police reached the scene he had time to get far away.

The Kopplins and their son came to Canada from Danzig after slipping into the United States zone of Germany.

"NOW DON'T KNOW"

The heartbroken husband said today, "I thought Canada was a wonderful country, but now I don't know—to do this to a defenseless woman and to children.

"I spent everything I had on this house to make a nice home for my wife and children. It's all so hopeless. You come out to Canada. You work so hard. You live like good people. You don't smoke, you don't drink. What do you get for it? Absolutely nothing.

TORONTO (CP) — Thirty-two violent deaths were reported in eastern Canada during the week-end.

A Canadian Press compilation listed 16 deaths in Ontario, nine in Quebec, five in Nova Scotia and two in Newfoundland.

LANDY IN ACTION

Landy Beats Bannister's Mile Mark

Sets Up Dream Race For Empire Games

By BILL WALKER
Times Sports Editor

John Landy of Australia today broke the world record for the mile and automatically set up the dream race of the century for the British Empire Games in Vancouver this summer.

Landy ran the mile at Turku, Finland, in the time of 3.58.

The Australian thus becomes the fastest miler less than two months after Britain's Roger Bannister first broke the four-minute barrier in 3.59-4.

Landy and Bannister are both entered in the British Empire Games. The mile race at the Games takes place on August 7 in Vancouver.

Landy's time today was 1.4 seconds faster than Bannister's.

Landy also broke the world record for the metric mile (1,500 metres) when he was timed in 3.41.8 during the course of his mile run.

All records must be approved by the International Amateur Athletic Federation. However, in view of the ideal conditions for the race, the Finnish track authorities forsaw official acceptance when the feat is submitted for approval.

Landy's record was made in a race with Chris Chataway of Britain, the same runner who helped pace Bannister to his record run at Oxford.

'Stay Out Of Americas' Says Lodge

Soviet Veto Overcome At United Nations

UNITED NATIONS, N.Y. (AP)—The United Nations Security Council Sunday adopted a French resolution calling for an end to the Guatemalan bloodshed after the Soviet Union vetoed a proposal to refer the matter to the Inter-American Organization for consideration.

The council approved the Brazilian-Colombian resolution to refer Guatemala's complaint of aggression to the Inter-American Organization by a 10-to-1 vote but Russia's negative ballot was ruled a veto and the resolution was killed.

The proposal by France's Henri Hoppenot, which was passed unanimously, also called on all UN members to refrain from aiding any participants in the fighting.

Russia's veto on the Colombian-Brazilian resolution was her 60th since the Security Council was formed.

The voting came soon after chief U.S. delegate Henry Cabot Lodge denounced Russia's support of Guatemala and told the Russians to stay out of the American hemisphere.

Despite Russia's veto, it appeared certain that the Guatemalan situation will come up at sessions of the five-member inter-American peace committee, an agency of the 20-country Inter-American Organization, which is made up of North, Central and South American states.

Canada is not a member of the organization.

The peace committee—made up of the United States, Argentina, Brazil, Cuba and Mexico—was set up at the 10th inter-American conference at Caracas, Venezuela, earlier this year to deal with matters concerning peace and security in the Americas.

Lodge, this month's president of the 11-country council, spoke at an urgent Sunday session called by Guatemala to demand an investigation of the invasion of that Central American country by anti-Communist "liberation forces."

SEES "DESIGNS"

Blasting a Soviet announcement that it was going to veto a resolution proposing to refer Guatemala's complaint to the IAO, Lodge said the only reason for such action would be because the Moscow government had designs on the American hemisphere.

"I say to the Soviet delegate: Stay out of the American hemisphere," Lodge said. The packed gallery applauded and he pounded for order.

Lodge addressed the council after Guatemala charged dramatically that an American aviator, not identified, crash-landed in Mexico after bombing a Guatemalan town.

Later a Guatemalan delegation aide told reporters that two Americans were in the plane and they had come down in Tapachula, Mexico, where they were interned.

Dispatches from Mexico City said authorities there knew of no Americans landing from a bombing run over Guatemala.

Lodge vigorously defended U.S. Statte Secretary Dulles against charges by Guatemala that the state department was responsible for the invasion into Guatemala. He denied the charge.

NOT AGGRESSION

"The situation does not involve aggression but is a revolt of Guatemalans against Guatemalans," Lodge said.

Guatemala demanded the council send a fact-finding mission immediately to investigate air attacks and invasion of the country.

Semyon Tsarapkin, Soviet delegate, replied that Lodge had attempted to divert attention from the aggression. He said he could prove the aggression was provoked and armed by the United States. He added the Soviet Union feels the Security Council should act against aggression anywhere, even in Central America.

REBELS SET UP 'GOVERNMENT'

TEGUCIGALPA, Honduras (UP) — Anti-Communist forces today set up a rebel government for Guatemala in an unidentified captured city.

It's leaders issued a communique stating that the invasion of the country and the march on its capital at Guatemala City by forces under command of anti-Red leader Col. Carlos Castillo Armas, has overrun "several important cities" and is proceeding against little opposition.

The anti-Communist junta claimed no serious armed clashes have developed, because it commands the support of 90 per cent of the Guatemalan people.

Tax Forms Not Secret Supreme Court Rules

Ottawa Loses Appeal Over B.C. Court Ruling in Vancouver Gambling Case

OTTAWA (CP)—The Supreme Court of Canada ruled today the courts can force the federal government to hand over confidential income tax documents.

In a unanimous decision, the nine-member bench rejected the government's appeal against a British Columbia court decision, ordering the government to produce income tax returns in connection with a Vancouver court gambling case.

The government had objected on the basis that tax returns were confidential. Making them public would prejudice the revenue department's attempts to get tax collections and honest statements from those who might be making their living from businesses which might be considered illegal.

Those who make tax returns have been told that they cannot be prosecuted because of statements they make in those returns. The government also argued that where a federal cabinet minister raises an objection to making a document public the courts should respect that decision.

The Supreme Court of Canada, whose judgment cannot be appealed, ruled that in connection with indictable offenses, the courts can order the government to produce requested documents.

Attacked in Vancouver

VANCOUVER (CP) — A Victoria man was in good condition in St. Paul's Hospital today following a robbery attack on a downtown street Sunday. William White told police that two unidentified men knocked him to the pavement, kicked him, and took $130 from his wallet.

5 Violent Deaths

VANCOUVER (CP) — Five violent deaths were recorded in B.C. during the week-end —three on the lower mainland. Four of the fatalities were accidents involving automobiles and the fifth was a result of domestic gas.

No 'Sell-Out' In Indo-China U.K. Assured

LONDON (UP)—Prime Minister Winton Churchill was told today that France will not agree to any disastrous "sell-out" in Indo-China, authoritative sources said.

They said that assurance from France's new premier, Pierre Mendes-France, was given Churchill by Foreign Secretary Anthony Eden in his report to the prime minister on Geneva conference developments.

Later Churchill called a special meeting of his cabinet to hear Eden's report on the Far Eastern conference and his talks with the French premier.

Big 'O' Sailor Killed in Crash

A week-end pass from HMCS Ontario, Esquimalt-based cruiser, ended in death at Chilliwack Saturday when a Royal Canadian Navy rating was struck by a car and killed as he walked along the highway.

Dead is Christopher Lyle Parke of Cache Creek.

Police said he was struck by a car driven by Eddie Unger of Greendale.

HON. R. W. MAYHEW
. . . tired out

Mayhew Collapses

Strenuous pace of official duties as Canadian ambassador to Japan led to the collapse today of Hon. Robert Mayhew, and indicated that his long career in politics and government was close to an end.

Although his condition is reported as "not serious," an embassy spokesman stated "he needs several weeks' rest."

Mr. Mayhew had intended to retire in September and return to his home in Victoria. Hon. T. C. Davies, former ambassador to West Germany, has been named as his successor.

The veteran Victoria parliamentarian collapsed during funeral services for J. Del Castillo, Spanish ambassador to Japan. He is resting in the United States Army Hospital at Tokyo.

His son and daughter-in-law, Mr. and Mrs. Logan Mayhew, visited him in Japan a week ago, and reported he looked "well but tired."

Bridge, Burial Meeting Set In Civic Strike

Officers of the striking Civic Employees' Protective Association were scheduled to meet with City Manager Cecil Wyatt late this afternoon to discuss provision of certain essential services affected by the five-day-old tie-up.

Ed. Duncan, secretary of the association, said the Johnson Street bridge question would be considered. It was learned from another source the matter of burials at Ross Bay cemetery was to be discussed as well.

There was no indication of the meeting going much beyond these subjects. City manager Wyatt said this morning he knew of no plans for talks on settlement. Mr. Duncan said today's meeting was primarily to discuss the bridge question but that his side would be willing to discuss any other matters which the other side might wish to raise.

Since the start of the strike last Thursday, the Johnson Street bridge has been operated on a limited hours basis by men supplied by E & N Railway.

The city wrote the union Friday to determine if it would be willing to provide a regular operator two hours each morning and two hours each afternoon until the strike terminates. The union was expected to give its answer at today's meeting.

Westcoast to Appeal U.S. Ruling on Gas

Westcoast Transmission Co. announced today it will launch an immediate appeal of the U.S. Federal Power Commission decision barring B.C. nautral gas from the northwest United States.

This was the latest development in the controversy touched off by the U.S. power commission's decision late Friday giving Pacific Northwest Pipeline Corp. a license to pipe gas from Colorado and New Mexico fields to Washington and Oregon.

Westcoast vice-president D. P. McDonald and president George McMahon, in joint announcement, said steps already have been taken to appeal the decision in a Philadelphia court.

B.C. government and industrial leaders, who were shaken by the commission's rejection of Westcoast, hailed the appeal announcement.

First reaction will be felt by Pacific Northwest, which will be forced to inactivity until the court hands down its ruling.

Mr. McMahon's firm contends the San Juan field, from which Pacific Northwest intends to draw its natural gas, "will provide only a trickle of the supply needed by the Pacific Northwest."

The appeal by Westcoast will also result in a suspension of any "go it alone" plans formulated by B.C. government officials.

Premier W. A. C. Bennett refused all comment on the pipeline controversy today. It was suggested Saturday by former premier Byron Johnson that B.C. enter into a contract with Westcoast so there would be no delay in gaining a gas-fired industrial development program for the province.

$1,000 PRIZE AND AID TO SOLARIUM

First Swim Estimate Coupons Appear in Times on Tuesday

The game of estimating how long Florence Chadwick will take in her swim from Victoria to Port Angeles is one that everyone can enjoy.

First coupon in the contest will appear in the Times Tuesday. It will be repeated each Tuesday and Wednesday for the seven weeks before Flo makes her attempt.

Under the plan devised by J. Carl Pendray, president of British America Paint Company, co-sponsors with the Times of the swim, the crippled children at Queen Alexandra Solarium will be the beneficiaries of the contest.

A $1,000 award to the person estimating closest to the time Miss Chadwick will be in the water has been posted. In case of ties, of course, the jackpot will be divided.

This prize has no relation whatever to the donations which estimators will make to the Solarium. Every cost in the way of advertising, promotion, prize money and administration is being absorbed by Bapco and the Times. The Solarium Junior League has agreed to sort the thousands of estimates expected and in return will get every cent of donations for their continuing task of raising the necessary funds for the hospital.

No fixed amount has been set as to the donations that estimators will make. However, the junior league has agreed that anything over $1 will be acknowledged by receipt for income tax purposes.

Florence has given her whole-hearted support to the contest and has consented to make a personal appearance at the Solarium during her training period in July.

"I know the odds are supposed to be against me making the swim," she said. "I will give it the best I have and I feel I can condition myself to the cooler temperatures of the Strait. I think Mr. Pendray's idea of an estimating contest to raise money for the Solarium is a wonderful one."

Florence will arrive in Victoria July 1 and spend almost six weeks training for the swim which is tentatively set for the second week of August, depending on weather conditions.

Gittin' so nowadays, when y' hear there's a revolution in some country y' wonder which o' its neighbors is revoltin' against it.

* * *

Question is, wuz Landy runnin' fer Australia or fer th' Finnish.

* * *

Can't see thet outside strike endin' while th' warm weather lasts.

SUMMER IS A-COMIN' IN

Vancouver Island spread the welcome mat today for the arrival of summer, due at exactly 4 p.m., Pacific Daylight time.

As a warm-up for the appearance of the coast's favorite season, the last day of spring on Sunday brought clear skies and temperatures ranging up to 70 degrees.

But Tuesday's forecast is not too optimistic; cloudy, showers and clearing.

Index to Inside Pages

	Page
Canadian Shipping Protection Sought	2
Boy Rescued By Sea Cadet	11
Few Affected Here By Fishmen's Strike	11
Victoria Normal School Issues Pass List	11
Sea Cadet Saves Boy	11
155 Teachers Graduate Here	11
Saanich Berry Picking Starts	11
Strike Affects Few Local Fishermen	11
Truman Good After Serious Operations	2
Woman Who Cabled Queen to Tour World	3
Ronald Howard to Make U.S. TV Debut as Sherlock	2
French Assault Wipes Out Reds	3

Ask the Times 11	Financial 10	Sports 8 and 9
As We Live 12	Island Digest 6	Why Grow Old? 12
Classified 14	Penny Saver 12	Women 12 and 13
Comics 7	Radio and TV 15	Your Horoscope 16
Entertainment 6	Roberts 11	

Canadian Shipping Protection Sought

Royal Commission to Study Foreign Ship Restrictions

OTTAWA (CP)—The federal government plans to set up a royal commission on Canada's coastal shipping trade, it was learned today.

The commission, informants said, will investigate particularly the question of whether coastal shipping should be restricted to Canadian vessels as a means of encouraging Canada's shipping and shipbuilding industries.

The coastal traffic involves the haulage of goods and passengers between Canadian ports on the Atlantic and Pacific seaboards, the St. Lawrence River and the Great Lakes.

There would be no question of restricting traffic between Canadian ports and those outside this country.

At present, Commonwealth ships may enter the Canadian coastal trade freely under the 20-year-old British Commonwealth Merchant Shipping Agreement. Vessels of other countries may enter on payment of a 25 per cent duty.

SEAWAY BRINGS CHANGE

The government plans to set up a three-man royal commission to investigate the matter, developing in importance with the approach of a start on the St. Lawrence seaway, which would allow large ocean-going ships to ply the Great Lakes.

Terms of reference now are being settled, and it was expected an announcement of the commission will be made to parliament by Prime Minister St. Laurent or Transport Minister Chevrier before it prorogues late this week.

Personnel of the commission, it was expected, will consist of one man from the Maritimes, one from the west coast and one from central Canada, with the Maritimes representative as chairman.

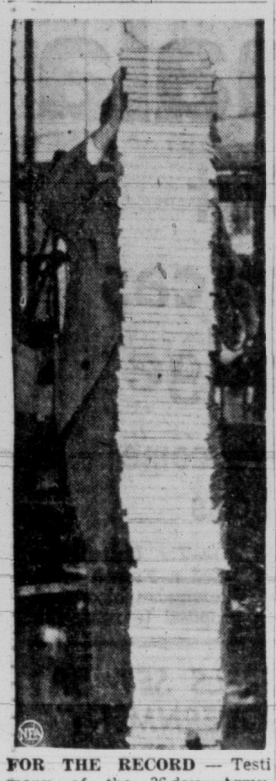

FOR THE RECORD — Testimony of the 36-day Army-McCarthy hearings is heaped high in 36 volumes on the committee table in Washington, all but hiding a member of the court reporter staff. (NEA Telephoto.)

Hensel Claims McCarthy Charges Admitted False

WASHINGTON (AP) — H. Struve Hensel said Sunday Senator Joseph McCarthy (Rep-Wis.) admitted early last month his charges against Hensel had no factual basis and offered to withdraw them if it could be done without making the senator appear a "damn fool."

Hensel, assistant secretary of defense who was dismissed as a principal midway in the McCarthy-army hearings, said he rejected McCarthy's offer because McCarthy refused to make public a "confession of error."

This latest postscript to the controversial inquiry was tied in with an affidavit Hensel said he had sent to Senator Karl Mundt (Rep.-S.D.), acting chairman of the investigations subcommittee, on June 16 for inclusion into the record.

LOYALIST ORIGIN

The shores of the Bay of Quinte in Ontario were first settled by United Empire Loyalists in 1784.

Planning Board Seeks Director For $6,000 Post

Appointment of a director for the newly-created Capital Region Planning Board here is expected to be made next month.

The $6,000-a-year post is now being advertised in architectural and engineering journals in Canada, the United States and Great Britain. First meeting to consider applications is set for July 19.

Job of the Capital Region Planning Board will be to work out an over-all development pattern for Greater Victoria.

The board has a budget of $19,800 this year. The provincial government gave $10,000 and the municipalities the other $9,800. Central Saanich was asked for $200 to bring the total budget up to $20,000, but the council there decided it did not want to participate.

At present, J. W. Wilson, director of planning for the lower mainland, is on loan to the Capital Region Board, preparing a survey of the Greater Victoria area.

HARRY S. TRUMAN

Truman Good After Serious Operation

Gall Bladder, Appendix Removed

KANSAS CITY, Mo. (UP) —Former President Harry S. Truman, progressing satisfactorily after an emergency operation for removal of his gall bladder and appendix, spent an "excellent night," attendants at Research Hospital reported today.

The 70-year-old former chief executive, suffering the first serious illness of his lifetime, sat in a chair briefly while his bed was being dressed Sunday.

Brig. Gen. Wallace R. Graham, who performed the surgery, was Mr. Truman's physician at the White House. He said it was "too early to tell when he'll be able to take a few steps, but it won't be today."

The former president was receiving glucose and saline solution "and a lot of other things" intravenously, Graham said, and antibiotics were being administered. He has received no blood transfusions, and "I hope he won't have to have any," the physician said.

Sunday Mr. Truman's temperature reached 101, but Graham said it was "not unusual."

"The operation was very, very serious," he said.

Vancouver Mother Of 4 Killed in Automobile Crash

SURREY, B.C. (CP) — A 29-year-old mother of four children was killed early Sunday when the car in which she was a passenger missed a highway curve and crashed through a guard rail into a ditch.

The woman, from Vancouver, was thrown from the car and crushed when it skidded on top of her. Her identity was withheld by RCMP.

The victim's husband was injured but was reported in "good" condition in hospital at New Westminster with a broken leg and internal injuries.

The driver of the car escaped unharmed although the vehicle was a total wreck.

HALIFAX MARKS 205TH ANNIVERSARY TODAY

HALIFAX, N.S. (BUP)—The biggest cities of Nova Scotia and New Brunswick were in holiday moods today.

Halifax celebrated its 205th anniversary today, and Saint John was marking the 350th anniversary of the discovery and naming of the Saint John River by Champlain and De Monts in 1604.

The New Brunswick holiday continues all week. Its climax comes Thursday when wreaths will be laid at the Champlain monument in Queen Square. A special exhibit will be opened at the New Brunwick museum and a parade of floats featuring historical landmarks winds through downtown Saint John.

The Halifax holiday began when ships' whistles and sirens sounded this morning. It continued with parades, sports, music, an aerial display and fireworks.

Atomic Burn Blamed For Cancer Start

Japanese Victim Was Injured in Blast Nine Years Ago; Wound Never Healed

TOKYO (AP)—The English-language Japan News today says the first recorded case of cancer as the aftermath of an atomic burn has been reported in Japan.

Immediately after the atom-bombing of Hiroshima and Nagasaki in 1945, widespread cancer was predicted. The United States atomic bomb casualty commission conducted a series of studies using the victims of the atom bomb as subjects, but the specific findings of that group have never been fully revealed.

The first malignant growth to be diagnosed as cancer and attributed to the atom bomb was announced by Dr. Chuta Tamagawa, a pathologist at Hiroshima University.

The doctor said the victim is 64 and suffered burns on the back of the head when the atom bomb exploded nine years ago. The wound had not healed, and recently cancer was detected.

AFTER 7 YEARS

4 Children Returned To Parents

TORONTO (BUP) — A Greek dishwasher and his wife began joyous plans today for a reunion with their four children who were swallowed up behind the Iron Curtain seven years ago.

Theofilos Likopulos received word from London that top officials of the Red Cross in Canada, Russia, Romania, Hungary and Britain had succeeded in locating the children and arranging their passage to freedom.

Likopulos and his wife arrived in Canada in 1949 with little hope of ever seeing their children again. They knew all four were alive when they left Greece, but could get no answer to their requests for the children's release.

The Canadian Red Cross took on the job three years ago and finally succeeded. The children were united in London and will sail for Quebec Friday aboard the liner Scythia.

The youngest child, eight-year-old Nine, arrived in London two weeks ago from Bucharest seven years after she vanished from her home during Greek border disturbances.

The others—Donka, 16; Dimitrios, 14, and Fatimi, 12—joined her in London after a three-day train trip from Hungary. None of the children showed much emotion at the reunion.

FIRST POSTCARDS

The penny postcard mail rate started in Canada in 1875.

JUST for the RECORD

INTERESTING: In Plymouth, Mass., Ellis S. Perlman of Mansfield, O., vice-president of the Advertising Federation of America, got his first look at the Atlantic Ocean yesterday during an AFA clambake here.

"It's interesting," he said, "but it looks just like Lake Erie."

★ ★ ★

LEGAL — In Kitchener, Ont., merchants were happily taking wooden nickles today. The 10,000 wooden coins were made especially for Kitchener's centenary at the suggestion of a coin collector and are being accepted as legal tender.

★ ★ ★

DON'T LOOK NOW: In Cushing, Okla., preachers were expected to pour into the municipal swimming pool here today to mark the inauguration of the "preacher's hour."

The city council set aside one hour each morning for ministers at the pool to enable the clergymen to take a dip without being criticized for appearing in bathing suits.

★ ★ ★

BARGAINS: The New York summer festival, an 11-week period of city-wide bargains, opens today at noon when 500 balloons will be released in Times Square.

Some 125 of the balloons will bear $10 gift certificates.

The weatherman predicted moderate south to southwest winds.

Vancouver Resident Beats off Burglars

VANCOUVER (CP) — A plucky east end roomer Sunday morning beat off two men who attacked him as he lay in bed with his wife, and sent one of the men to hospital. Paul Bonneville, 24, who suffered head cuts and Edward Chatlaine, 26, were charged with assault after allegedly beating Joe Klepeck of 523 Glen Drive.

$500,000 TV Deal for B.E.G.

CBC Announces Television, Radio Package for Sports and Football

TORONTO (CP)—A $500,000 deal involving television and radio rights for the July 30-Aug. 7 British Empire Games at Vancouver and all Big Four Football Union games was announced Saturday by the Canadian Broadcasting Corporation. It is the biggest in Canadian sports history.

Although the CBC did not disclose the price, it was learned authoritatively $500,000 is to be spent by the Northern Electric Co. and the National Carbon Co. Northern Electric will pay the full shot for the BE Games and the company will be joined by National Carbon in sponsoring television and radio transmission on the football.

Television coverage of the BE Games will be seen each night at 11 p.m., EDT, during the July 30-Aug. 7 period over a microwave-connected network which includes stations CBLT, Toronto; CBMT, Montreal; CFPL, London; CHCH, Hamilton, and CBOT, Ottawa. Stations not now linked on the micro-wave-connected networks, such as CBWT, Winnipeg and CKSO, Sudbury, will receive programs on film the following day.

The CBC said that transmission has been arranged by closed circuit across the United States from Seattle to Buffalo where the program will be fed into the existing CBC-TV network. Additional facilities have been ordered to link CBUT Vancouver to Seattle.

Plans haven't been completed but CBC officials said they expect to bring the Grey Cup final and semi-final to football fans across Canada by television and radio.

The Canadian Rugby Union and CBC have not signed a contract but spokesmen said that terms have been "mutually satisfactory."

Injured Climber En Route Home

CALCUTTA, India (Reuters) — New Zealand mountain climber James McFarlane was delayed a day here today by engine trouble on the airline taking him home for emergency treatment for frost-bite.

McFarlane reached here last week badly frost-bitten in his toes and fingers. He had fallen into a crevasse while climbing in the Himalayas with a New Zealand team headed by Everest conqueror Sir Edmund Hillary.

JAMES MASON GOOD PITCHER

STRATFORD, Ont. (BUP) —Movie star James Mason appeared in a new role Saturday.

The actor, who is playing leading roles in this year's Shakespearean festival, tossed out the first ball to open the Stratford minor baseball season.

He threw a strike on Mayor Lawrence Feick, the first batter, and drew rousing applause.

Rock Mount
SPECIAL OLD CANADIAN RYE WHISKY
$3.55 plus tax
This advertisement is not published or displayed by the Liquor Control Board or by the Government of British Columbia

WE BUY BEER BOTTLES
For Pickup Service Phone
3-0213
640 Discovery St.
Victoria Bottle Exchange

Make yours the LUCKY WRIST that wears a
NEW ELGIN
watch with the "Million-Dollar Look"
from $37.50 at
Elgin HOLLY 19 jewels $77.50
Lord Elgin THORNTON 21 jewels $95.00
Fashioned in ELGIN'S exclusive Design Studio to honor Elgin's 90th Anniversary. Exclusive styling and design of a quality found in only the costliest watches.
LITTLE & TAYLOR
Registered Jewellers — American Gem Society
1209 Douglas St. (Scollard Bldg.) Phone 4-5812

Buy your favourite EL PRODUCTO CIGARS
Guaranteed fresh from the new HUMIDOR SELECTION
THE GIFT THAT GIVES fresh smoking pleasure — El Producto pack of 25 cigars in air-tight clearvue plastic container!
Look for Simon's famous humidor on cigar counters everywhere. The air-tight plastic case, with scientifically treated humidifying unit, keeps your favourite cool-smoking El Productos in perfect condition. Choose from the complete selection — all fragrant and fresh as the day Simon made them.
A Perfect Smoke at a Popular Price
SIMON'S El Producto HUMIDOR

BEARS CLOSE RESEMBLANCE TO FATHER

Ronald Howard to Make U.S. TV Debut As Sherlock

NEW YORK (AP)—The late Leslie Howard's son Ronald is to make his American television debut next fall in the role of Sherlock Holmes.

The younger Howard, now 33, already is before the cameras in the new film series now being produced in England and France by Sheldon Reynolds.

Ronald Howard is a veteran of the London stage. He bears a close resemblance to Leslie in physical appearance, mannerisms and precise diction.

H. Marion Crawford, BBC radio and TV star, has been cast in the role of Dr. Watson, Holmes' inseparable companion in Sir Arthur Conan Doyle's famous detective fiction.

Reynolds says he hopes to steer clear of some of the stereotyped concepts of Sherlock Holmes that have developed through the years.

"For one thing, we'll never have Holmes saying 'it's elementary, my dear Watson'—and Doyle never wrote it, either," explains the 30-year-old producer-writer-director.

Reynolds says the new Sherlock Holmes half-hour weekly shows will be carried by the BBC as well as by U.S. and Canadian stations.

Thomson FUNERAL HOME
Formerly of Winnipeg . . . Established 1911
1625 QUADRA at Balmoral Night or Day Phone 4-2612

STOP ANNOYING NOISES AND WASTING WATER
98¢ AT HARDWARE STORES EVERYWHERE
with WATER MASTER TOILET TANK BALL
INSTANTLY STOPS FLOW AFTER FLUSHING

ABSOLUTELY NO EXTRAS!
EASY TERMS
EXACTLY AS ILLUSTRATED
You Can Have This GURNEY OIL RANGE COMPLETELY INSTALLED
FOR ONLY 299.50
EVERYTHING IS INCLUDED
• Range and Burner • Electrical Outlet
• Drum and Stand • Hook-Up to Boiler
• Inspection and Permit • Demonstration
• Standard Oil Supplies Guaranteed
★ WE SELL ★ WE INSTALL ★ WE SERVICE
C. J. McDOWELL
PLUMBING AND HEATING
1000 Douglas Street Phone 3-4138
Your Standard Fuel Oil Distributor in Victoria

Only B·O·A·C gives you First-Class Spaciousness!
Exclusive Double-Deck Stratocruisers • World's Most Luxurious Airliners
MONTREAL-BRITAIN DIRECT
It Costs No More to Travel Royal aboard BOAC all-first-class Stratocruisers . . . known as the quietest and most spacious of transatlantic planes . . . and the only ones with downstairs lounge.
Bed-sized Sleeper Berths, soft as a cloud, are available for very little extra. Regular fare includes delightful, lean-back seats with lots of leg room . . . made for real relaxation and sound slumber on your smooth, over-the-weather trip.
Everything's Top Flight! A limited passenger list to assure more room for all.
Attentive British service by three stewards and a stewardess. Memorable meals and vintages—with BOAC as your host. Smart souvenir overnight bag for each passenger.
For Bookings to Britain and all Europe, see your travel agent, railway ticket agent, or BOAC.
Also Low-cost Tourist Constellation Service
BRITISH OVERSEAS AIRWAYS CORPORATION
Vancouver — 590 West Georgia — Tel. TAtlow 8277

Father and Son Veterans of Two World Wars to Reminisce at Reunion Banquet Saturday

By ROY "CAP" THORSEN

A soldiers' get-together of a different kind will be held in Victoria next Saturday night.

Fathers who fought the Germans in the bloody fields of France in the First World War and sons who shouldered arms and did it all over again a score of years later will sit down to feast at Lougheed's Banquet Club and swap battlefield experiences.

The father-and-son banquet will be the closing feature on the reunion and remembrance program of Victoria's First War 48th Battalion CEF Association (3rd Canadian Pioneers.

The program this year will include a special service in solemn reverence of the battalion's dead. Veterans of action as Pioneers and infantrymen will attend the unveiling of a memorial plaque in the foyer of the Parliament Buildings at 4 p.m., June 26. Officials urge all who can possibly make it to attend the unveiling.

The father-son banquet will be held at 7 p.m. Tickets can be obtained from Jack Dirom, association president, at 1231 Government.

Over 100 fathers and sons are expected. A large contingent will come from Vancouver, reports **Tom Silversides,** secretary-treasurer. Veterans of the 48th also may come from San Francisco and Los Angeles and State of Washington centre.

The 48th, mobolized at the former Willows race track army camp, was given a terrific Victoria send-off when they departed for Europe on June 25, 1915.

The battalion had a complete company of Victoria men, drawn from the 50th Gordon Highlanders and 88th Fusilliers.

"The boys who come home are getting less and less each year, lamented Mr. Dirom. He believes there are only between 25 or 30 original Victoria members still living. Vice-president of the association is **Fraser Stamford.** The committee is composed of **Don Corbett, John Field, Jack Armstrong** and **Jack Neary.**

Overseas the battalion was made into the 3rd Pioneer Battalion and went to France as such in March, 1916.

After a year in the battle lines the pioneer unit counted 723 killed or wounded. In the spring of 1917 the infantry reinforcement stream from B.C. was so poor, the old 48th was split in two and funneled to the famed "Fighting Seventh" Battalion and th 29th Battalion, both of British Columbia.

"We have no records on the battalion's casualties after the big break-up," Mr. Dirom said.

French Assault Wipes Out Reds

Union Troops Assault Important Indo-China Island Garrison

By LOUIS GUILBERT, United Press Staff Correspondent

HANOI, Indo-China (UP)—Hundreds of French troops made an amphibious assault on Van Coc Island in the Red River 15 miles west of Hanoi and wiped out an important Communist base for infiltrating the delta, the French high command announced today.

The assault began before dawn Sunday and fierce fighting continued today, authorities said. French Union troops reported slaying 38 Reds and capturing 39.

Naval craft packed with infantry landed on the island at 4 a.m. and seized a number of villages where Red troops were known to be hiding. Tanks and men.

The high command said the troops moved cautiously toward the villages without encountering resistance.

At 5 p.m., the high command said, hundreds of screaming Communists rushed from underground hideouts dug beneath innocent-looking bamboo huts and began fighting the French units.

More Communists jumped into sampans on the mainland and paddled fast toward the island. French gunfire sank several of them.

French warplanes roared down to dump flaming gasoline jelly and bombs on the rebel-held villages on the banks of the river.

"The operation continues today and will continue Tuesday until the region is cleaned up," the high command said.

The raid represented growing French striking power derived from regrouping trained French forces in the Red Rievr Delta into mobile "counter-punch" groups able to deliver devastating blows against enemy concentrations.

SINGAPORE (AP) — Dispatches from Saigon today said radio communication between the Indo-China capital and Bangkok had been cut off since Sunday, but Singapore's telegraphic traffic with the Thai capital was reported normal.

In London, Cable and Wireless Ltd., also reported it had received normal traffic from Bangkok today.

Sources at the Saigon post office could give no explanation for the radio break. It aroused considerable speculation there since in recent years such radio silence has several times been the first warning that a coup d'etat had overthrown the Thai government.

SAIGON, Indo-China (AP)—Informed military sources reported today 500 Viet Minh war prisoners held by French Union forces near Saigon smashed out of their camp Saturday with the aid of savage attacks from surrounding guerrillas.

Authoritative sources said about 100 of the war prisoners were killed, wounded or recaptured but about 400 succeeded in getting free. The camp is at My Tho, about 30 miles southwest of Saigon.

Duke of Kent In Hospital After Crash

Queen's Cousin Hurt In Car Collision

LONDON (Reuters)—The Duke of Kent, 18-year-old cousin of Queen Elizabeth, was reported making satisfactory progress in hospital today following an automobile accident Sunday.

The young nobleman suffered a brain concussion in a head-on crash on a highway outside London.

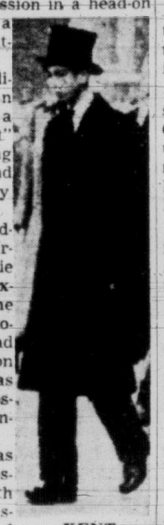

KENT

Today's medical bulletin said he had a "good night" and is making "steady and satisfactory progress."

Britain's leading brain surgeon, Dr. Wylie McKissock, examined the duke again today. He had seen him soon after he was brought to hospital here Sunday night.

The duke was rushed to hospital here with severe concussion and head injuries after his station wagon collided with another in the Berkshire village of Sunningdale.

Visting U.S. Senator Backs McCarthy

By DICK FREEMAN

Investigation tactics of Senator Joe McCarthy of Wisconsin may be considered unorthodox but his sincerity of purpose cannot be questioned, in the opinion of Senator Jack Tenney, representative of Los Angeles County in the California State Senate and chairman of the un-American activities committee in California.

Interviewed at Brentwood Auto Court, where he and his wife stayed overnight en route to Salt Spring Island on the week-end, Senator Tenney said: "Senator McCarthy is doing a good job. There's only one way to fight Communism and that is to fight it all the way. There can be no half measures when a country's security is at stake." He contended there was a surprisingly large element of public opinion in the States which believed McCarthy was in the right.

Senator Tenney looks upon Vancouver Island as a delightful vacation spot. He spoke in complimentary terms of the courtesy shown by officers of the Canadian customs and immigration service.

The visitor traveled over highways 101 and 99 in motoring from Los Angeles to Port Angeles.

For the next 10 days he intends to relax and enjoy fishing at Wallace Island, holiday resort off Salt Spring.

Umbrella for Two

DUESSELDORF, Germany (CP) — Oval-shaped umbrellas have been put on exhibition here.

They are designed to enable two people to walk under them side by side.

Ex-Husband Shoots Three, Kills Self In Washington

DARRINGTON, Wash. (AP)—An apparently jealous ex-husband pistol-whipped his former wife Sunday night, shot her new husband and her son, then took his own life, Snohomish County Sheriff Tom Warnock reported.

He identified the dead man as Bryan Crowe, of Arlington.

In hospital are Crowe's former wife, Delores Sylvia Morris, 40; George Morris, 48, whom she married June 11, and her son, Larry Moore, 23. Moore was shot in the abdomen and was reported in serious condition at Everett General Hospital.

PM Artful Over Rinfret Successor

OTTAWA (BUP) — Prime Minister Louis St. Laurent artfully dodged questions in the House of Commons about the next chief justice of the Supreme Court.

Stanley Knowles (CCF—Winnipeg North Centre) asked: "At what time today will the successor to the chief justice of the supreme court be notified of his appointment?"

"No one will be notified of an appointment to the supreme court until an appointment is made," the prime minister said. "And no one will be appointed to the supreme court today because there is no vacancy."

Chief Justice Thibaudeau Rinfret retires Tuesday.

SENATOR EMMERSON

N.B. Senator, H. Emmerson, Dies Suddenly

DORCHESTER, N.B. (CP)—Liberal Senator Henry R. Emmerson, 70, collapsed and died of a heart attack shortly after finishing his breakfast today.

He had been in apparent good health and had attended a funeral Sunday.

His death reduced the standing in the Senate to: Liberals 77, Progressive Conservatives 7, vacant 18, total 102.

Senator Emmerson, a native of Dorchester, worked for a time as a salesman following his return from overseas service during the First World War when he reached the rank of major with the 219th battalion.

He first sought election to the House of Commons in 1926 and was defeated. He lost again in 1930 but was elected in 1935 and was re-elected in 1940 and 1946.

Senator Emmerson was named to the Upper House in 1949.

ONCE SHE CABLED QUEEN

Texan Widow Out To See the World

NEW YORK (UP)—Mrs. Louise Cochran, the Texas tourist who caused such a commotion last year by wiring Queen Elizabeth for hotel reservations for the coronation, is off on another trip.

This time she's going around the world, as the first globe-circling passenger on the pay-later plan started recently by Pan Ameriacn World Airways.

"I paid $600 down and then I pay $63 a month for the next 20 months," Mrs. Cochran beamed. The airline is taking care of her hotel reservations this year.

"But there's just no tellin' who I might see on this trip," the peppy, 39-year-old widow said breathlessly. "I take things as they come, more or less."

Mrs. Cochran, owns her own real estate business in Houston, Tex., was scheduled to take off on a Pan American tourist flight today for London, first stop on her six-weeks' trip.

She was one of the Coronation's most famous American tourists last year, because she steadfastly insisted that Queen Elizabeth's personal secretary answered her cable asking for help in getting last minute hotel reservations.

Without rancor, since the secretary flatly denied making Mrs. Cochran's hotel reservations, the indominatable traveler still insists her story was correct, but she can understand how Buckingham Palace had to deny it in the face of so many room-less visitors.

"I stayed in Lowell Thomas' town house and I had a wonderful seat for the procession," Mrs. Cochran recalled happily. "I think she's just charmin' . . . the Queen, I mean."

Her travel philosophy includes limited luggage and unlimited courage to "go right to the head han" if you want to meet somebody important.

"Of course, I want to see Clare Boothe Luce while I'm in Rome," she said casually, during a three-day stopover here for shopping and sight seeing.

"And I want to meet the Queen of Greece. She was down home when they visited over here, but I was away at the time. They said she was as cute as she could be.

"How she'll manage these introductions, she said with a confidence that was a credit to her state, would come to her later. The cable to Queen Elizabeth was a spur-of-the-moment inspiration too.

"I guess I'll just call them up when I get there," she said thoughtfully. As a tourist-class plane passenger, Mrs. Cochran limited herself to the required 44 pounds of luggage, but she bought a cocktail dress here to take along—just in case.

John Gallow Heads Laborers' Union

Members of Victoria Local 1093, International Union of Laborers, have elected John Gallow as president.

A. Onischuk was re-elected vice-president by unanimous vote. Earl Allen was given his sixth term as secretary and business agent for his sixth term. Alex Marchant is sergeant-at-arms-elect. Frank Oliver and Robert Hunt members of the executive committee. L. Anderson, Joe Carr and William Knowles were chosen as the audit committee.

NEWFOUNDLAND HOUSE ENDS WORK TUESDAY

ST. JOHN'S, Nfld. (BUP)—The Newfoundland legislature will be prorogued Tuesday after a stormy three-month session and a final week in which members held morning, afternoon and evening sittings to clean up their business.

At the last business meeting on Saturday, Premier Joseph Smallwood announced that a redistribution bill would be held over until the next session. This bill would create a new division of the province for election purposes after the opposition threatened a filibuster if the present arrangement were continued.

The session was stormy from start to finish. At times, the speaker had all he could do to keep order. He once threatened to leave the chair.

Union Leader Was Organizer For Rival CCL

KITIMAT, B.C. (CP) — The president of the AFL Aluminum Workers' International Union local here was instantly dismissed from his post Saturday after admitting that he was actually an organizer for a rival union.

The surprise admission was made by Wally Ross after his dual role was disclosed at the Aluminum Company of Canada project' first conciliation board hearing.

The bombshell was dropped by Walter S. Owen, Alcan counsel at the hearing, who charged that Ross was an organizer for the United Steel Workers of America (CIO-CCL) union.

The AFL union was certified as bargaining agent here recently following a dispute with the steel workers.

Mr. Owen told the board that by the time production started at Kitimat the project would represent an investment of $275,000,000.

"If we are to be faced with a battle between conflicting labor interests we must see that we are protected in every way possible. We don't feel we can proceed with the situation as it is unless the union is prepared to post a $500,000 bond of good conduct.

ADMITS CHARGE

After Mr. Owen accused Ross of being in the employ of the Steel Workers while posing as an AFL adherent, Ross, who a short time before had presented the Aluminum Workers' brief to the board, said: "That is quite right; I am an organizer for the Steel Workers' Union."

Said J. N. Ross of Vancouver, head of the Electrical Workers' Union and a member of the board: "I am astounded. In all my experience in the labor movement I have never heard anything like this admission.

"I think we should have an adjournment immediately while the union men here consider the situation."

After a closed meeting of the union members, an official declared: "We didn't give him a chance to resign, we kicked him out."

The surprising developments rocked this union-conscious settlement, and new weekly newspaper, The Kitimat Northern Sentinel, published its first extra edition.

EASTERN HICKORY

There are five species of hickory trees in Canada, all growing east of Manitoba.

Rail Workers Open Strike Vote Tuesday

9,000 in B.C. Take Part in Nation-Wide Ballot; Union Officials Urge Walkout

Victoria and Island members of non-operating railway brotherhoods will start casting ballots Tuesday in a nation-wide strike vote involving 135,000 railway workers.

With union and railway representatives still negotiating in Montreal, strike ballots have been mailed to members across the country. About 9,000 workers are involved in British Columbia.

The men who man the shops, freight yards, ofices and express services of the Canadian Pacific's E & N line and of Canadian National railways, are being asked how far they are prepared to support their demands for fringe benefits.

Branches of 14 unions across the country will collect the votes as they come in and start reporting results to the union negotiating committee at Montreal August 2, the day polling ends.

Each ballot is accompanied by six pages of text explaining what the unions want, and why. Except for hotel workers, every union that took part in the nine-day nation-wide strike of 1950 is represented.

Basic wages are not an issue. But the companies claim the men's demands for such things as longer vacations and more sick leave would cost them $60,000,000 a year if granted in full.

The workers have almost six weeks to decide whether the fringe benefits are worth another tie-up.

NO PREDICTOINS

At Montreal today, Frank Hall, chairman of the unions' negotiating committee, was non-committal about the results of the vote.

"If they vote to strike, we'll go through with it," he said. "We don't expect the vote to go one way or another yet."

Mr. Hall and other union officials have urged the workers to strike. Wednesday at a mass meeting in Montreal he said: "We must fight to the end."

"If our rightful demands are rejected this year, future contract negotiations will not have a hope of succeeding."

The call to action came the night before the unions and the railways reopened negotiations at the request of Labor Minister Gregg. These new talks still are going on, although they now stand adjourned until next week.

The unions asked for cumulative sick leave, eight paid holidays a year, three weeks paid vacation after 10 years' service, and bonus pay for Sunday work.

FRANK HALL
. . . chief negotiator

A. J. Wickens, their representative on the board, recommended seven holidays, three weeks vacation after 15 years and two weeks for hourly-rated workers after two years, and the setting up of a health and welfare plan.

Supreme Court Justice R. L. Kellock recommended three holidays, three weeks after 25 years, and a helath and welfare plan.

M. M. Porter, companies' spokesman, rejected all the demands.

HEARING-AID OF THE WEEK

By B. S. H. TYE

BE POSITIVE WITH PARAVOX

COMPLETELY NEW! The **TRANSonic** is a newly designed Aid, not a make-over. Utilizing the magic of Transistors, which eliminate vacuum-tubes, no wonder this exciting development is hailed as a tremendous improvement in modern hearing-help!

This hearing-aid, manufactured by Paravox Inc., can now be made up to suit your individual requirements, through "Photoscription."

You are welcome to test it without obligation at the **Victoria Hearing-Aid Co., 326 Yarrow Bldg., 625 Fort St.,** or, if you are not able to come to the office, Mr. Tye will be pleased to call on you by appointment. Arrange for a few days home trial before purchase.

We stock Mallory and Eveready Batteries for all makes of hearing-aids.

3 in 1
FEATHERWEIGHT CRIB-CART
Sunshine

DESIGN AWARD
Outstanding in design and good value.
1 CONVERTIBLE CARRIAGE
2 A CRIB
CARRY AWAY CRIB, BABY AND ALL! IDEAL AS A CAR BED.
3 A PORT-A-CART
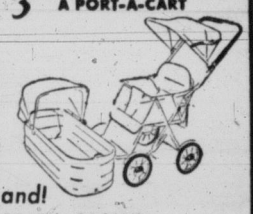
and!
FOLDS EASILY
IN ANY OF THESE FORMS.
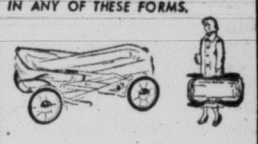
44.50
Standard FURNITURE
DENNYS OF VICTORIA
2-5111

STOPS HEADACHE FAST
ASPIRIN

SUMMER FROCKS
$7.95
and up
PLUME SHOP Ltd.
1740 DOUGLAS ST.

ENJOY healthful COMFORT
TIMKEN Silent Automatic OIL HEAT
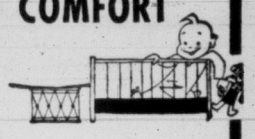
FREE SURVEYS AND ESTIMATES
Oil Burners, Oil Furnaces, Oil Boilers, Water Heaters
Western Heating Products
825 BROUGHTON STREET PHONE 4-9391

The book that shows you a way to success!
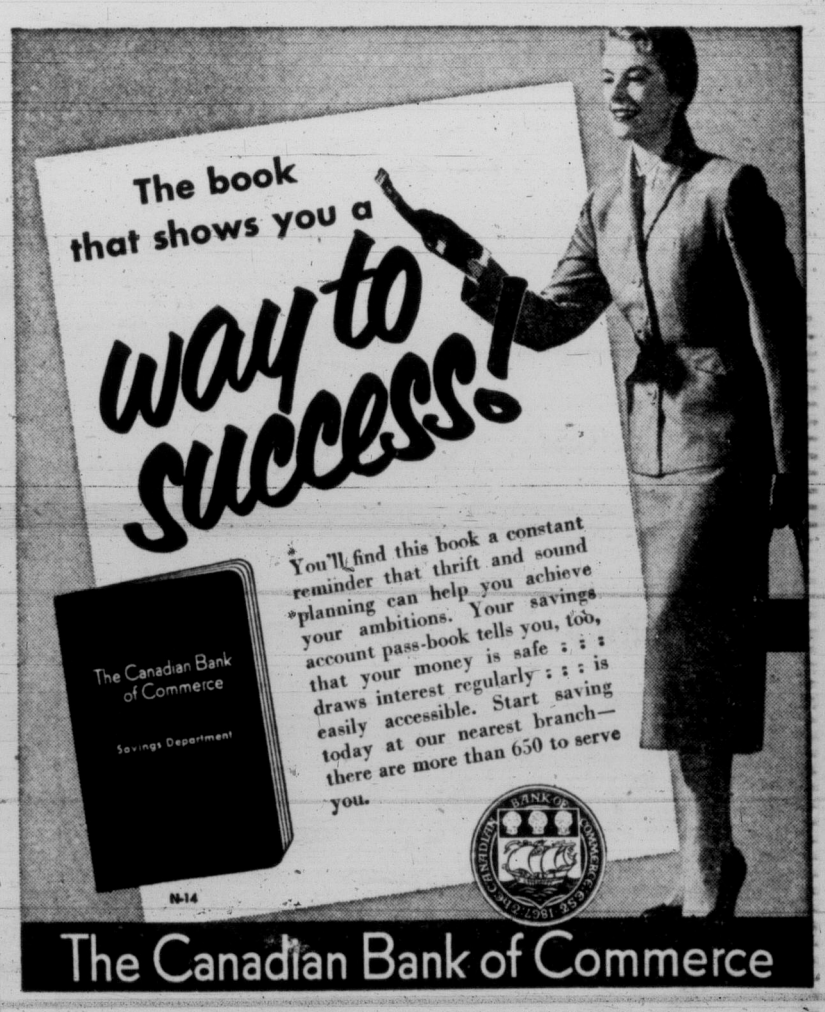

You'll find this book a constant reminder that thrift and sound planning can help you achieve your ambitions. Your savings account pass-book tells you, too, that your money is safe : : : draws interest regularly : : : is easily accessible. Start saving today at our nearest branch—there are more than 650 to serve you.
The Canadian Bank of Commerce
OVER 650 BRANCHES ACROSS CANADA

Stop the ITCH of Insect Bites—Heat Rash
Quick! Stop itching of insect bites, heat rash, eczema, hives, pimples, scales, scabies, athlete's foot and other externally caused skin troubles. Use quick-acting, soothing, antiseptic D. D. D. PRESCRIPTION. Greaseless, stainless. Stops itch or money back. Don't suffer. Your druggist has D. D. D. PRESCRIPTION. 1-5

GARDEN INCINERATORS
45-GALLON DRUMS
With holes punched, each $3.00
With cleanout cut, each $4.00
GARBAGE CANS
From $3.95 to $9.00
COME AND BROWSE
ALWAYS SOMETHING DIFFERENT
Capital Iron & Metals Ltd.
Free Customer Parking
1824-1832 Store St. Phone 4-2434, 4-8441

TRAVELLING?
WHETHER YOU PLAN TO TRAVEL NEAR OR FAR LET US PLAN YOUR ENTIRE TRIP
NOW OPEN TUESDAY EVENINGS UNTIL 9
TOURS • CRUISES • HOTELS • RESORTS
AGENTS: All Steamship and Air Lines, Cooks Tours
Passenger and Ticket Agents: MILWAUKEE ROAD - PACIFIC GREAT EASTERN RAILWAYS - UNION STEAMSHIPS (OF B.C.) - WASHINGTON STATE FERRIES.
BLANEY'S TRAVEL SERVICE
920 DOUGLAS STREET PHONE 2-7254

Victoria Daily Times

The Home Paper

Established 1884

Published every afternoon except Sunday by The Times Publishers Limited, 2631 Douglas Street, Victoria, B.C. The Times is a member of The Canadian Press, which is exclusively entitled to the use for publication of all news dispatches credited to it or the Associated Press, and also the local news published herein. All rights to republication of special dispatches are reserved. Authorized as Second Class Mail, Post Office Department, Ottawa.

STUART KEATE, Publisher — BRUCE HUTCHISON, Editor

Mr. Molotov's Grim Lesson

IN RETROSPECT THE RECENT strains within the alliance of the free world seem to have served their purpose. They have compelled the allies to confront again the facts which, in the last year, were temporarily disguised or denied.

No doubt Mr. Molotov imagined that by frustrating a settlement in Korea and Indo-China he was driving a wedge between the United States and Britain. Superficially he had good reason for this hopeful assumption. In the last two months a Russian observer might well have supposed that Washington and London had entered the first stages of a fatal quarrel. But as always, the Russians completely misunderstand the nature of the British and American peoples and the behaviour of free men.

The mission of Sir Winston Churchill and Mr. Eden to Washington is the clear answer to Mr. Molotov's customary tactics of division. It tells him that the disagreements among the English-speaking nations are superficial, the agreement basic, instinctive and permanent.

Actually the most recent disagreements were never as serious as they looked. It was commonly said, for example, that the United States' well-laid plans for unified action in Southeast Asia had been obstructed mainly by Britain's refusal to participate. Another dangerous myth—like the myth that the United States would have intervened in Asia when the Japanese first invaded China, but for British opposition—was hatched. The record in both cases shows that the United States itself decided not to intervene. So far as immediate intervention was concerned no basic disagreement ever occurred.

But there had been disagreement, long before the Indo-Chinese crisis developed, on the long-run aims of Russian strategy. That disagreement, however, was not between Britain and the United States. It cut across opinion in both countries.

One school of thought in both countries held that Russian strategy had never changed, that Russian strength would be concentrated successively at every point of Western weakness. The other school, in both countries, hoped that, with the passing of Stalin, Russia had learned from his mistakes and might be willing to consider at least a temporary accommodation.

Unfortunately Mr. Malenkov's first greasy smile lasted hardly overnight. But it lasted long enough to produce dangerous consequences in the free world. Last year the United States slashed its defense budget after the achievement of an uneasy Korean truce. It ordered the liquidation of three of its twenty infantry divisions. The pace of rearmament in other allied nations also slackened. The European Defense Community, on which all plans for Europe's safety depend, was allowed to moulder in the pigeon holes of Paris.

The communist drive into Indo-China should have cured these illusions. It shows that the Communist danger is as great and imminent as ever, that the balance of world power, lately shifting in Russia's favor, can be redressed only by renewed and costly effort in the free world. The menace thus proclaimed may last, as President Eisenhower says, for forty years or longer. By his performance at Geneva Mr. Molotov has informed the free peoples that they face a long, hard pull and that, in Franklin's famous phrase, they must hang together or hang separately.

That is why the leaders of the British Government are hastening to Washington and why they are eagerly awaited there by the American Government.

If the long-run need of unity and strength is obvious, the immediate requirements of the situation in Indo-China are puzzling and complicated. First there is the question of intervention in the present war.

Is it still possible to save a significant part of Indo-China by intervention at this late date, when France obviously is determined to cut its losses as soon as possible?

If the Washington conference decides against intervention, as seems probable, that will not settle the problem of Southeast Asia. Somewhere a line must be drawn across Communist expansion and somehow a joint defense system must be constructed to hold it. The major purpose at Washington presumably will be to agree on that line and to organize the proposed NATO of the Far East.

This will not be easy or cheap. It may well force a revision of defense spending in all the participating nations and an agonizing reappraisal of their strategy. But, after a few passing gestures of conciliation, the Communists have left the West no other option. They have warned us, in fact, with unintentional candor, that we cannot afford the luxury of low taxes, relaxation and easy times.

Settle It Now

THE TASK BEFORE BOTH sides in the current strike of city outside workers is to find an avenue of settlement.

Spokesmen for each faction have expressed a willingness to resume talks. They need machinery through which negotiation may be effected. That machinery can apparently be created by the appointment by the minister of labor of an inquiry commission.

The success of any such board, of course, would depend on the conciliatory attitude of both parties to the dispute. This is a time for calm judgment on each side. It is no time for a stiff-necked attitude which could prolong the work stoppage to the discomfort and danger of the community.

The difference between the council and the outside workers is not unbridgeable. A few salient points in negotiations preceding the trike disclose that fact.

The workers were originally prepared to accept the terms of settlement suggested by conciliators. The council, having rejected them, made a later attempt to avert the strike by offering terms slightly more favorable than those proposed by the board. By that time the workers had raised their minimum demands—though they called for across-the-board wage increases less than half as large as those sought in the union's first brief.

There is strong logic supporting quick settlement. The council, which enjoys the dubious distinction of being a party to the first civic strike in Victoria's memory, should be anxious to extricate itself from a position into which it should never have fallen. The mayor and aldermen were not elected to create conditions which bring vital services to a standstill.

On the other hand, the workmen can expect no increase in public sympathy if the strike continues. No matter how the taxpayer felt about the merits or otherwise of the union's action, he is not going to be swayed in favor of anyone who lets garbage pile up uncollected or declines to carry on maintenance and improvement work for which he pays. Academic distinctions and force of argument become obscured when effluvia rises from the refuse left lying around too long.

The course of common sense dictates a quick end to the strike. The longer it goes on the greater the bitterness and public offense that will be created.

Surely a Police Matter

SAANICH COUNCIL DOES NOT answer the complaints against lack of access to public beaches by talking about the behaviour of hoodlums on them. But the council does draw attention to a serious and offensive condition prevailing in some localities.

Police and court reports, as well as discussions by the Victoria-Saanich beaches and parks committee all point up the wave of discourtesy, vandalism and rowdiness which is sweeping several resort areas. Conceivably the warning issued recently by Magistrate Hall that such conduct would draw stiffer penalties in future may discourage it. A little closer parental supervision might also help.

In the meantime, residents of the beach areas quite reasonably object to night-time hooliganism by young people who show no consideration at all for anyone else.

The solution to that problem does not seem to be denial of public beach privileges to families and children—or even the discouragement of legitimate and orderly picnic parties—by inadequate means or access. It is surely a police matter.

Provided proper control were established at the points where bad behaviour is now creating concern, the residents of such localities would have scant reason for complaint.

Washington William Tell

Chips

BY DAVID BROCK

SCHOOL will soon be out, but I don't care. It takes more than that to frighten me. And for the sake of all teachers now worn to a frazzle, I am heartily glad school will be out. The world is too full of frazzles. A strange and rather horrible change comes over teachers in June, and I can't say I blame them. They've had about enough. Teachers who were kind and mild and understanding and even enthusiastic from September until May . . . these same saints and heroes go mad in June and begin to bite.

Brock

I know of a school where, early in June, it was announced that any child who got the strap during the rest of the term would not be recommended for promotion but would have to write the final exams. Would write them, you follow me, not because of his academic standing, but as a punishment for getting the strap.

THIS suggests several highly original and not very convincing theories. It suggests that getting the strap is not a punishment but a crime. It is rather like sending a man to jail on a charge of being in jail, or fining a motorist for paying a fine. It also suggests that recommendation is not a reward for studying successfully, but a reward for docility. And that writing exams is not a test of knowledge, but rather a punishment, like peeling potatoes or cracking rocks.

Finally, it suggests that delayed punishment and dual punishment are fair enough, in the mad days of June if not at other times. Oh yes, and it suggests that what may be only a mild offense in April or May becomes the vilest of cold-blooded crimes in June, so that it is impossible to hand out equal punishment for similar offenses throughout the year.

IT would be a great joke on a pupil if he had been recommended for promotion, because of his good work, and was then forced to write exams after all, because of some naughty deed prompted by June madness, and through being upset by this punishment he managed to flunk his exams after having once been recommended! Perhaps that is not very likely. But it is the sort of joke that Fate has played before now. And a boy who is either sad or sulky is not in the best frame of mind for writing exams . . . though he may do better than the boy who is scared.

I don't know if this system of refusing recommendation to June defaulters is universal throughout the province or not. I know it has been used in more than one school. If by any chance it is an invention of the Department of Education, or has the approval of that department, I would urge the department to think again, and not to fall a victim of any June madness of its own. A government office, it is true, may be out of touch with reality. But if it is out of touch with naughty little boys in June it has all the more chance of remaining sane.

DISCIPLINE AND TRAINING

SPEAKING of the almost impossible and thankless task of keeping young male devils in order, a young friend of mine told me that his teachers sometimes fail to sympathize with boys who refuse to turn Queen's Evidence and reveal the names of their accomplices. According to my young friend, a teacher can send you to the principal for refusing to squeal on your chums.

I said I didn't think the principal would do anything to a boy who refused to get his pals into trouble. He might even admire the boy, perhaps a little ruefully. My young friend said no, it would mean heavy punishment. I said "All right, then, supposing he did beat you . . . and I don't admit that he would . . . why would that be so terrible? It would be worth a beating to save your self-respect, wouldn't it?"

The boy couldn't see this. If it was a tradition in his school to hold his tongue, even if it meant a beating, then he was willing to respect that tradition. But since it was not only an order but a tradition to tell tales when ordered to tell them, he though it an unpleasant but quite usual duty to tell tales.

I CONSIDER this a mistake. Taking the problem at the lowest level, it encourages the informer to lie about the extent to which his accomplices were involved. It reduces the boys' respect for each other and for themselves. And I may be wrong, but I should think it reduces the teachers' respect for the boys and for themselves. Mind you, it is easy enough for me to talk glibly about ideals when I am not a teacher myself. And I am quite convinced that if I had to break up a serious gang involved in real crime . . . sorry, I am supposed to call it delinquency . . . then I should make the fullest use of informers and laugh at any suggestion of honor among the dishonorable. But as for trivial offenders and mere nuisances, I hope I should hesitate before inviting a prisoner to become a prosecutor. As for threatening him, rather than inviting him . . . no, surely not.

MORE BOYS

I SEEM to be talking a lot about boys. Let me tell you about a boy who spent a recent week-end at a Scout camp. He told me the place was full of field mice, and one of them died of fright. I looked dubious, and he said "Yes, truly. Steve Rimmer just hit it with a bucket and it died of fright."

DENNIS THE MENACE

"DON'T HE LOOK A LOT LIKE MY DOG?"

From Our Files

June 21, 1894: Rev. W. L. Clay, new pastor of St. Andrew's Presbyterian Church, arrived from the east this morning and is at the Balmoral. He will be inducted this evening.

June 21, 1914: The bill opening at Pantages tomorrow includes an act by Harry Jolson, operatic blackface comedian, a brother of Al Jolson, recently seen here in the musical show, "Honeymoon Express."

June 21, 1934: The destroyers Skeena and Vancouver are at Comox today, where the crews will have an opportunity to get in musketry practise. The two warships left Esquimalt last night.

As Our Readers See It

SLOGANS

As Orwell pointed out, in the lexicon of totalitarianism, "Freedom is Slavery," "Ignorance is Strength," "War is Peace." In accordance with this the Communists have labelled their aggressive imperialism as "Peace." My impression of the C.C.F. was that it was interested in the furtherance of Socialism in Canada without particular emphasis on international affairs, which brings us to the question: Who was responsible for the little slogan "For Peace," which is modestly attached to the C.C.F. sign at their hall and parking place on Douglas Street?

"CURIOUS"

O TEMPERATURE, O MORES

In connection with school costs, it has been brought to my attention that Canadian and American schools are kept at a temperature of about 70 degrees F. during the winter months.

However, it now appears that health authorities and educationists, in conjunction with the American Society for Heating and Ventilating Engineers, are beginning to think that this temperature is too high and that a maintained temperature of 65 degrees is not only adequate but more healthy and productive of a greater work output.

I myself have noticed that most homes in this country appear, to me, to be grossly overheated and it may well be conditioning in the homes which sets the standard for schools.

If it is established that the designed temperature can be lowered by five degrees to 65 degrees F., there is no doubt that capital savings can be made in heating installations, now a very considerable item in school costs, and also in the case of annual expense of operation.

As an amusing comparison, it should be noted that in Great Britain in 1937 the designed temperatures for school rooms was 55 to 60 F. No wonder the British are tough.

COOLER HEAD

'FATHER FORGIVE THEM'

I always read Miss Enke's column in the Times. Thursday it was more than ordinarily impressive and provided much to ponder upon.

Like Miss Enke, I have suffered too often from the unwelcome attention of peddlers of piety who annoy and persist and wear one's patience thin.

Two years ago, in the east, one of these in reply to my introductory remark: "Thank you—I am not interested. You see, I am a Catholic," came back with "I hope you have a Bible."

She shouldn't have said that. She really shouldn't. I entered the lists with a joyful shout and the joust was on.

To bring things to a close I accepted some literature, which the lady assured me was completely non-controversial and of a non-sectarian nature. She said she would return in a few weeks to have my opinion of it. I read it all right. From beginning to end it was nothing but a vituperative invective against all orthodox religions in general and the Catholic in particular.

How can people hurl insults at and offer mockery and ridicule to those tenets which they know are held sacred by so many? There was one reference to the Eucharistic, which so sickened me that I went down on my knees and repeated the words of the dying Saviour, "Father forgive them for they know not what they do." Do these people expect this hatred and cruelty and malice to find favour in the eyes of the gentle Christ?

They, who profess to have the Scriptures at their finger-tips, have evidently not yet come across this passage: "Thou shalt love the Lord thy God with all thy heart and all thy soul, with all thy mind and all thy strength; and thy neighbour as thyself for His sake."

MARY W. THOMSON
107 Crease Avenue

FLUORINE AND POLITICS

According to press reports of last Thursday, Attorney-General Bonner is to be congratulated on the arrival of a possible lady attorney-general of the future.

The reports state that Mr. Bonner watched the birth on television and actual delivery took 10 minutes, etc.

The report goes on to say that the attorney-general "sat among 900 doctors at the Canadian Medical convention held in Vancouver.

Now it struck me, that these 900 doctors, who recently went on record that fluorine in our water was quite the thing for British Columbia, may use their fluoronic influence on our attorney-general to state he favoured it too. But before this seed grows, may I suggest that our attorney-general will remember that the real government is the people, and that few are in favour of fluorine poison in our water. Victoria's pure water has already been spoilt, with chlorine so that one has not had a real good cup of tea since.

I believe in giving this new government a fair and good try, and there is much to be cleaned up in this province and in our parliament buildings which is wrong and wasteful. It is surprising our opposition members have not looked into these matters long ago. There has been too much talk and no do on the vital issues of our province. This condition has been going on for some time.

However, I believe people are watching things more closely, and if this government does not toe the mark, then we will have to form a new government and call it the Government Reform Party. This was partly started many years ago, by Mr. T. Guy Sheppard, but broke up I think because some did not agree, or we lacked the needful money.

Trusting the attorney-general will not let the fluorine poisoners get into him.

(MRS.) A. B. MARSHALL
749 Fort Street

Why the Mess in Washington?

BY WALTER LIPPMANN, From Washington

THE accidents and miscalculations which gave Mr. Truman his unexpected victory in 1948 had nothing to do with the broad historic needs or trends of the country but the consequences were far-reaching. The Democrats, though re-elected, had no genuine mandate, and in fact felt themselves on the defensive throughout Truman's second term. They never felt that they were firmly seated in the driver's seat. The Republicans, denied a term of office which they were entitled to expect, fell into the hands of their most irreconcilable and most irresponsible faction. The national Republicans were pushed aside, and the object of the party came to be fighting the Democrats without thought of how to win a national election or how to govern the country if the Republicans were elected.

Lippmann

They did win an election in 1952 but they won under the aegis of Gen. Eisenhower who was not the choice of the men who operated the party, and he has never been their accepted leader.

So after 1948, in the second Truman administration the Democrats had no genuine political mandate from the country, and they knew it. They were, moreover, divided into factions as always happens to any party which is in office too long. And opposed to them was a Republican party which was in the hands of men who had never had the responsibility for governing, who were wholly habituated to being in the opposition.

GRAVELY ENFEEBLED

We are very conscious today of the fact that the authority of the Eisenhower administration is so gravely enfeebled. But the enfeeblement of the executive began under Truman.

In fact, it would be fair to say that Eisenhower is the inheritor of a mess—the mess of executive feebleness—which he has not known how to overcome, though that is what the country hoped and believed it was electing him to do.

The Truman administration was subjected to a terrible ordeal of events which it lacked the strength and the authority to cope with. History is usually, I realize, not so precise as someone writing it makes it seem. But one might say that the ordeal which was to prove too much for the Truman administration began in September, 1949, with the news that the Soviet Union had broken the monopoly of atomic weapons.

During the following year the Truman administration made a series of catastrophic errors, all of them I believe due to its weakness. It kept the country grossly disarmed right up to the Korean War.

Though it kept the country disarmed, it ceded to Congress its constitutional right to treat the recognition of Red China as a negotiable question. It announced a defense perimeter in the Far East which appeared to abandon South Korea. It made the colossal error of authorizing MacArthur to march to the Yalu River, which was followed by the intervention of China, by a great disaster to American arms and by the creation of an almost insoluble problem of Chinese-American relations.

And in the midst of all these errors in the Far East it went ahead, without diplomatic preparation of any kind, without waiting to make peace with Germany, to demand the rearmament of Germany.

It was this putting of the cart before the horse that has endangered, perhaps ruined, the prospects of a deep and permanent Franco-German reconciliation.

For these major errors have created a condition in our policy which it will take more than one agonizing reappraisal to repair. They were all of them, I think, characteristic errors of an enfeebled executive, of one that is unsure of itself and of its mandate from the people.

RADICAL REAPPRAISAL

The end of our atomic monopoly required a radical reappraisal not only of technological policy in atomic matters—as for example in relation to the hydrogen bomb on the one hand and of tactical weapons on the other. It required also a reappraisal of the political consequences which have been enormous, the consequences to our allies, to the neutrals, to Germany and to Japan, both of them prime atomic targets, and to the uncommitted nations of Asia.

But that reappraisal required the kind of intellectual and moral courage which neither the Truman or the Eisenhower administration has possessed.

The cluster of errors in the Far East—leaving South Korea exposed, allowing our military establishment to sink to a low level, tying our hands so that we could not negotiate with Red China, getting away ahead of ourselves and our military capacities in Northern Korea—these have produced the consequences which are with us today.

It was the panic of August, 1950, for it was mere panic, that caused us to put the cart before the horse in Germany and has put our whole European policy in jeopardy.

These errors were committed because at bottom it was easier to commit them than to refrain from committing them. It was easier to say "yes" than to say "no," and so we said "yes" against the best advice of our wisest advisers.

This, subject to correction and to all the discounts on talking about what might have been, is the way I explain to myself why the mess in Washington, which existed under Truman, is certainly as great and in some ways a more dangerous mess under Eisenhower.

The Executive power, enfeebled by the misfortune of a wrong election, has created great errors of policy which the Executive is not strong enough to correct and repair. A mess can be defined as what must result when a weak Administration is faced with problems that are too big for it.

MARKED for ✓ READING

POSTWARRIOR

I am a thinker, not a fighter. When the shooting begins, I shall get under the bed, and not emerge until we come to real constructive business.

—George Bernard Shaw.

A WOMAN'S OUTLOOK By RUTH ENKE

A Couple of Cats---

TOOTSIE had her first batch of kittens when the cherry blossom was at its peak. She had them on the cold cement floor in a corner of the barn. And, after a single, startled, backward glance, she left them to their fate.

Ruth

One was trodden on by a cow in less than an hour. The other lingered till evening, mewing piteously and dying from sheer neglect. Tootsie never even knew. She was already out cavorting with the toms.

The whole thing was typical of Tootsie. She's a green-eyed hussy, full of sex and silliness, and with no morals whatsoever.

* * *

From the moment she took her first wobbling steps alone, her owners guessed the primrose path she'd tread. She's trodden it with a zest and enthusiasm that leave all who know her quite astonished.

Her job is to catch mice down in the barn. Only she doesn't like the barn. It soils her pretty, furry feet. She lifts them daintily, shaking them from time to time with a gesture of extreme distaste.

Mice and barns are beneath her notice. Tomcats aren't.

They've come from miles around, making the night air hideous with their yowling. In their mad passion for Tootsie, they've lost sleep, weight, fur and dignity. They've made absolute fools of themselves. Tootsie has loved it. She's sat for hours watching them and smirking her own very special smirk. And if their ardour has seemed to cool, she's sinuously paraded before them, rolling her eyes and acting as seductive as she knows how.

The tomcat who belongs to Tootsie's own household has begun to sneak indoors to get away from her. He, who used to be so aloof and independent, now leans against his owner's legs, hinting that food and quiet affection are what he wants because he's plain fed-up with passion.

But Tootsie doesn't bother. She has other beaux to choose from. They go slinking off at dusk, and Heaven knows where they spend their nights, or what time she comes in.

Her owners are wondering whether the Cat Protection people have a department for half-grown delinquent cats.

Tootsie is just the material for them, if they have.

* * *

But Sarah is quite different. A plain little thing, she has never been one for the toms. She's stayed in the barn, catching mice and the occasional rat, coming when she's called, drinking her milk sedately from the pan the farmer puts out at milking time.

She's never put on airs or tried to come into the house. To be a fine barn cat is all she asks.

But love has come to Sarah, too. It's come in the shape of a country tom who lives down the valley. For many evenings he came to visit her, saying little but watching her with eyes full of admiration for a fine farm girl.

There's been no dancing on the tiles and caterwauling. Instead, Sarah and her beau have crouched by the mousehole near the feed bin. The tom caught the mouse and Sarah saw at once that he'd be a good provider.

The whole affair was a touching rustic idyll!

* * *

And Sarah has been so good with her kittens. She had them in a little green bower beneath the plum tree. A boy and a girl, one ginger and one grey. Sarah never left them for a moment for the first two weeks. When her owners brought along a cup of milk, she'd greet them with a little welcoming cry and an upward thrust of her soft-as-silk head.

And when the weather turned showery, Sarah carried the kittens to a barrel in the barn. They're safe in there, and warm with a couple of sacks to lie on.

Sarah can leave them without worrying when she goes to catch mice. When they're a little older, she'll show them how to climb out of the barrel and along the plank that leans against it. She'll drag them back from danger, and tell them which cow likes cats and which doesn't. She'll tell them about health and hygiene and how to wash behind the ears. And when they get cheeky, she'll smack them down because she has no use for modern kitten-psychology.

What was good enough for her Mum is good enough for Sarah.

(Sorry, cat-lovers, but they're only human types in feline form.)

YOUR HEALTH By DR. WALTER C. ALVAREZ

Book on Mental Deficiency

Dr. Alvarez is Emeritus Consultant in Medicine, Mayo Cline and Emeritus Professor of Medicine, Mayo Foundation.

Many intelligent parents with a retarded child ask if there is any book which will give them a good understanding of the problem that faces them. One of the best books that I have found on the subject is by Dr. A. F. Tredgold, of England.

Dr. Alvarez

Although primarily for physicians, it is written so well and in such simple words that any intelligent person can read it from cover to cover and with interest. Every phase of the subject is well discussed.

Dr. Tredgold said that some 2 per cent of the children in American schools are mentally deficient. He emphasized what all of us should know and that is that it is most unfortunate that school laws today prescribe that all children below a certain age must go to school. Evidently, the legislators who wrote these laws hadn't the remotest idea that many children can't possibly profit by staying on for many years in school. Some can only get in the way; they just cannot learn algebra and geometry. I had a hard enough time with those subjects myself.

Some of the retarded children should have special schools, and many of the boys who cannot learn much in high school should promptly be sent to trade schools: schools where they would be taught not French and Latin, but a good trade with which they could earn a living.

TOO MUCH COLLEGE

Today there are many boys who are miserable because their parents force them to go to college. It is rough on the college authorities and it is hard on the boys. As I said a while ago, one day the taximan who was driving me confessed that he was a lawyer who had had eight years of college. Unfortunately, without an adequate personality or much forcefulness, or influential friends, his law education had been only a sorrow to him. How much better if he had been trained to be an excellent mechanic who could now be proud of the beautiful work he turns out.

It was good to see on page 436 of Dr. Tredgold's book that he advises that the parents of retarded children be quickly told the truth and all of the truth. Otherwise, as he says, they will only keep spending large amounts of money which they cannot afford on nostrums, quacks, and injections of glandular extracts. Unfortunately, also, they will get much useless treatment from reputable doctors who, because of a mistaken kindness, haven't the heart to tell the mother that no medicine will ever make over her child.

A BLUE SKIN

A woman just came in to find out why her skin has developed a ghastly blue color. She says people are always asking her if she comes from some part of the Orient.

A glance showed that she has argyria, which means that her skin is full of silver. Years ago her doctor had given her some preparation of silver to put in her nose, probably expecting her to use it for a week or two. Unfortunately, she happened to be the sort of person who is always sniffing, or fussing with her nose, or worrying about a bit of mucus that goes down the back of her throat, and so she kept dropping the silver preparation into her nose every day until now, as she says, she is a sight. Unfortunately, I fear she will always now remain blue because I never heard of anyone who got the silver out of his or her skin.

The moral of this tale is that if you want to kill yourself or make a mess of yourself go on taking a medicine, day in and day out, for months or years, after your doctor gave you enough for a few days' treatment.

STOMACH BEZOARS

A rare and interesting finding in the stomach is what is called a bezoar.

I remember a woman who was always eating a little of her hair. Eventually, she began to suffer from symptoms of ulcer, and when she was X-rayed the doctor found a mass of hair filling her stomach. This is called a trichobezoar.

Occasionally, a person will get an obstructed bowel from eating, at one sitting, too much pulp of some fruit. For instance, a young man who had spent seven days in a box car, hoboing it from east out to California, on approaching Los Angeles, jumped out and went into an orange grove, where, frantic with hunger and thirst, he ate oranges until he could hold no more. A few days later he bloated so badly he had to be operated on, and then the surgeons found that the lower end of his small bowel was packed with a mass of orange pulp.

WEATHER SYNOPSIS

CITY'S WEATHER RECORD

Sunshine, 1954	929.7 hours
Last year	811.1 hours
Precip. to date	14.44 inches
Last year	16.30 inches

SYNOPSIS — Skies will be sunny over the major portion of B.C. today with afternoon temperatures climbing to near normal readings. A return to unsettled conditions is expected Tuesday as a weather disturbance moves in from the Pacific bringing some rain to the coast and cloud to the interior.

DOMINION PUBLIC WEATHER OFFICE 9 A.M. FORECASTS

Forecasts valid until midnight Tuesday.

VICTORIA—Sunny today. Cloudy tonight and Tuesday. Light rain Tuesday morning. Cooler Tuesday. Wind light today, easterly 20 Tuesday morning, southwest 25 in afternoon. Low-high Tuesday 48 and 60.

VANCOUVER — Cloudy tonight and Tuesday. Rain Tuesday morning. Cooler Tuesday. Wind light. Low-high at Vancouver, 48 and 65.

GEORGIA STRAIT — Cloudy tonight and Tuesday. Rain Tuesday morning. Cooler Tuesday. Wind light today, southerly 20 Tuesday. Low-high at Nanaimo, 48 and 65.

WEST COAST—Rain tonight and Tuesday morning, becoming cloudy in afternoon. Little change in temperature. Wind southeast 25 tonight, becoming westerly 25 Tuesday morning. Low-high Estevan Point, 50 and 55.

TEMPERATURES

	Min.	Max.	Precip.
YESTERDAY			
VICTORIA	48	67	--
ONE YEAR AGO			
VICTORIA	50	56	.01
ACROSS CANADA			
St. John's	52	70	—
Halifax	50	65	--
Montreal	73	82	--
Ottawa	68	82	--
Toronto	68	85	--
Winnipeg	55	73	.02
Regina	51	69	.01
Saskatoon	48	72	.03
Lethbridge	55	74	--
Calgary	45	75	--
Edmonton	43	68	.01
Kamloops	43	81	--
Penticton	45	80	--
Vancouver	48	70	--
Kimberley	41	69	--
Prince Rupert	48	54	.25
Prince George	35	65	--
Fort St. John	47	62	.21
Whitehorse	46	58	.34
Seattle	52	70	.05
Portland	53	75	--
Chicago	73	90	.36
San Francisco	53	76	--
Los Angeles	62	74	--
New York	68	88	--
New Westminster	48	68	--

SUNRISE, SUNSET TUESDAY
Pacific Standard Time
Sunrise 4.11 Sunset 20.20

TIDES AT VICTORIA
(Pacific Standard Time)

	Time H.M	Ht. Ft.	Time H.M	Ht. Ft.	Time H.M	Ht. Ft.	Time H.M.	Ht. Ft.
20	1.57	8.8	11.37	1.8	20.58	8.6		
21	0.21	7.9	2.37	3.1	12.16	2.5	20.42	8.6
22	1.37	7.1	3.29	7.2	12.53	3.4	20.35	8.8
23	2.54	6.1	6.59	6.4	13.27	4.5	20.50	9.1
24	4.02	4.9	9.19	5.9	13.48	5.6	21.16	9.5
25	4.58	3.8					21.43	9.8
26	5.46	2.7					22.17	10.1
27	6.34	1.7					22.48	10.2
28	7.17	0.9					23.29	10.3
29	8.02	0.6	18.09	8.8	19.29	8.7		
30	0.10	10.2	8.45	0.4	18.38	8.8	20.31	8.6

TIDES AT POINT ATKINSON
(Pacific Standard Time)

	Time H.M.	Ht. Ft.	Time H.M.	Ht. Ft.	Time H.M.	Ht. Ft.	Time H.M.	Ht. Ft.
20	2.29	10.1	6.30	12.1	13.46	2.8	21.25	15.1
21	3.21	9.9	7.34	11.5	14.25	3.6	21.55	15.1
22	4.18	8.8	8.55	10.9	15.07	5.0	22.27	15.1
23	5.17	7.5	10.31	10.4	15.56	6.7	23.01	15.1
24	6.15	5.9	12.14	10.7	16.53	8.5	23.33	15.1
25	7.10	4.3	13.53	11.5	18.06	10.1		
26	0.12	15.1	7.57	2.9	15.20	12.7	19.39	11.2
27	0.55	15.0	8.43	1.7	16.30	13.9	20.54	11.8
28	1.41	14.9	9.29	0.9	17.26	14.7	22.03	12.0
29	2.28	14.6	10.17	0.5	18.11	15.3	23.02	11.8
30	3.22	14.3	11.03	0.4	18.54	15.6	23.56	11.4

COWICHAN BAY

To determine tides in Cowichan Bay area: For higher high water, deduct 16 minutes; for lower low water, deduct 35 minutes; for half-tides, deduct 33 minutes.

SAANICH INLET

To determine tides in Saanich Inlet area: For higher high water, deduct 14 minutes; for lower low water, deduct 35 minutes; for half-tides (those other than highest and lowest) deduct 33 minutes.

Manitoban Killed When Hit By Train

WINNIPEG (CP)—A man tentatively identified as Stanley Sigurdson of Selkirk, Man., was killed Sunday when struck by a Canadian Pacific Railway passenger train. The accident occurred near Selkirk, 23 miles north of Winnipeg, RCMP reported.

Airman Dies in Ont. Traffic Accident

SHELBOURNE, Ont., (BUP)—Wesley Stouffer, 21, was killed and five other airmen injured Sunday when their car plunged 225 feet into a ravine 14 miles northeast of here.

The six were on their way to Camp Borden when the car went out of control on Bank Hill, crashed through a warning checkerboard sign and dove over the lip of the ravine.

Aground 5 Minutes

HAMILTON, Ont. (BUP)—The pleasure ship Lady Hamilton ran aground on a sand bar with 600 passengers aboard minutes after leaving the dock here Sunday.

The captain backed the ship free in less than five minutes.

There was no damage, and none of the passengers panicked.

The Timid Soul — A WEBSTER CLASSIC

Iowa Floods Kill 1, Hundreds Evacuated

Des Moines, Fort Dodge Emergency Points; Crop Damage Will Run Into Millions

DES MOINES, Ia. (AP)—Iowa's flood peril extended over a widened area today as rising waters took one life and caused hundreds of evacuations.

Flood waters in this state capital drove scores of families from their homes and closed transcontinental route U.S. 2 through Des Moines.

Most of northern Iowa is polka-dotted with small lakes created by torrential rains. Crop experts said damage will run into millions in the flooded rich bottom lands. Highway and rail traffic has been interrupted at many points. One person was reported drowned during the week-end.

The north central Iowa city of Fort Dodge is among the new flood emergency points. Sioux City, in western Iowa, and Mason City, near the northern border, rode out flood crests but now face new crises.

Hostility Marks Ford, Union Parley

WINDSOR, Ont. (CP) — A marked attitude of hostility was evident Saturday during the final hearing before a conciliation board trying to settle a contract dispute between Ford of Canada and Local 200, United Automobile Workers' Union (CIO-CCL).

The board adjourned the hearing a week ago to give the union time to prepare a written reply to a sudden company demand for reduction of seniority rights. At the end of the Saturday session, Justice W. F. Schroeder of the Ontario supreme court, chairman of the board, said the board will start considering evidence June 28.

Thomas MacLean, assistant regional director for the UAW, questioned the accuracy of company figures and said decentralization was a meaningless threat.

The company statement said bargaining unit-wide or company-wide seniority was costing thousands of dollars. It was ganted in 1949 after a bitter strike. Under the agreement, on any layoff exceeding 14 days, the company must only lay off the most junior men in the whole bargaining unit.

This means men must be transferred from one department to another resulting in loss of time and material on job training. The company wants to substitute departmental seniority so men will not be forced into jobs they do not know.

Wallace Clark, vice-president for industrial relations, fired questions steadily at Mr. MacLean early in the hearing but was finally requested to make notes and speak when the union brief was finished.

In his reply, Mr. Clark made what amounted to a point-by-point denial of the union brief.

WITHIN 6 YEARS

U.S. Develops Atom-Powered Airplane

WASHINGTON (AP) — Robert LeBaron, a government atomic specialist, predicts the United States will have an airplane driven by nuclear power in six or seven years.

LeBaron is chairman of the military liaison committee to the Atomic Energy Commission but he devotes most of a copyrighted interview with the magazine U.S. News and World Report to a discussion of peacetime uses of atomic energy.

He does say, however, that work is proceeding on development of an atomic-powered airplane, on a somewhat longer schedule than the nuclear submarine due for testing this summer.

VANCOUVER (CP) — Vancouver recorded its 41st domestic gas death of the year during the week-end when Francis J. Benoy, a 62-year-old instrument repair-man, was found dead in his room.

5 of Family Die in Flames

Nova Scotia Couple, 3 Children Victims; Two Flee Home Fire

LIVERPOOL, N.S. (CP)—A 39-year-old man died Sunday—Father's Day—along with his wife and three of his children as he tried to lead them to safety from their burning home.

The body of Tom Wills was found with that of one child he was apparently trying to lead to a window and escape.

A young eyewitness said earlier Wills had arrived after the fire started and rushed into the flaming house. But later it was learned that the man who ran into the house was a volunteer fireman who spotted the blaze as he came home from work and attempted a rescue. He was not injured.

An electric hotplate which had been left on and had burned through its stand was blamed for the fire.

Wills was the father of six children.

TWO CHILDREN ESCAPE

He died along with his wife, Phyllis, 34; Sharon, 10; Gray, eight, and Freddy, seven. Two other children, Dennis, 13, and Stanley, 11, escaped through a first-story window, and a sister, Patricia, nine, was spending the night at a neighbor's home.

Fifteen-year-old Celia Delaney, who lives nearby, said she was awakened at 2.30 a.m. by the cries of her cat. When she went to the door to put him out, she saw the flames spouting from the Wills' home.

Screaming an alarm, she ran half-clad toward the house. She said she could hear the children trying to break through the windows. She helped smash the glass and assisted them out.

Firemen said the "house was a mass of flames when they arrived."

"Some of the neighbors said they heard screaming."

Stanley had a cut knee from the jagged window and his hair was singed. Dennis was unhurt.

An inquest will be held.

Saanich Residents Work on Park

Twenty community-minded people of Saanich, including 10 'teen-agers, turned out Sunday for a work bee at Hampton Park, where a 24x16-foot shelter is being constructed.

Next Sunday another bee will be held to complete the structure, says Wally Gray, recreation council publicity chairman.

Much cleaning up of the park area was accomplished Sunday and next week painting will be done.

PUBLIC LECTURES
BY MR. J. S. EASON
YOU and YOUR FRIENDS are invited to the following lectures:
(1)—The Great Awakening
Sunday, June 20, 3.00 p.m.
(2)—Climax to Anarchy
Monday, June 21, 8.00 p.m.
NEWSTEAD HALL
COLLECTION

ANGLICANS HOLD SERVICE ON RACE TRACK

TORONTO (CP) — An Anglican church service was held on a race track Sunday. A minister talked about the race of life.

Led by a choir of 140 drawn from 13 churches in suburban Etobicoke, clergymen conducted a two-hour service at Long Branch track.

Rev. Cecil Swanson told 1,500 persons that the track is a place to carry a color, to run a good clean race and to win a victory.

LARGER MEASURE! LONGER PLEASURE!
REFRESH TO-DAY DRINK 2 WAY
IT'S BEST FOR YOU
Distributed by
Victoria Beverages Ltd.
510 Fort St. Phone 2-4311

OPTOMETRIST
609 FORT ST.
Norman S. Cull
PHONE 3-6062
FOR APPOINTMENT

HERE ARE 3 Big Reasons Why You Should Buy Your Philco Refrigerator
FROM
PEDEN'S
1—No Money Down!
2—No Carrying Charges!
3—Two Years to Pay!
All sizes—11 Models to Choose From
PEDEN'S STOVE STORE
723 JOHNSON PHONE 3-1451

PHILCO
Golden Automatic REFRIGERATORS
2 CU. FT. FREEZER Stores 70 lbs. of frozen food. Gives sharp freezes 20° below.
38° to 42° TRUE ZONE COLD Automatically maintains perfect food-keeping conditions
PULL-OUT Fully Adjustable Shelf makes food easier to store and easier to reach!
TWIN PORCELAIN CRISPERS store ½ bushel of fruit and vegetables in Moist Cold.
JUICE BAR Ideal for storing cans of frozen concentrates and chilling unfrozen juices.
APPROVED BUTTER KEEPER Proper protection for the delicate flavor of fresh butter.
EXCLUSIVE CHEESE KEEPER recommended by authorities to keep cheese fresh for weeks.
REMOVABLE DAIRY BAR SHELVES for easy cleaning. Space for dozens of foods at your fingertips.
Here you see some of the most wanted features in refrigeration history... plus the sensation of the year...
PHILCO'S REVOLUTIONARY NEW 2-WAY DOOR
You open it from the most convenient side. Fits any kitchen plan . . . saves you hundreds of steps a day!
OPENS RIGHT AND OPENS LEFT
Far beyond any so-called "automatic defrost", the PHILCO thinks for itself!
ASK ABOUT THE NEW 1954 PHILCO FREEZERS
Just like a food store in your kitchen! 3 sizes to choose from in the exclusive sloping front chest design, 8.4, 13 and 18.5 cu. feet. Also available in space-saving upright sizes 14, 18 and 25 cu. ft. Porcelain interiors of Key Large Green. A MUST in every home!
WHOLESALE APPLIANCES LIMITED
Philco Distributors
8401 FRASER STREET VANCOUVER, B.C.

a staunch old friend
LAMB'S Navy Rum
100% DEMERARA
This advertisement is not published or displayed by the Liquor Control Board or by the Government of British Columbia.

Unions Demand Unity Against New Labor Act

Speakers at Nanaimo Meeting Claim Trade Groups Penalized

NANAIMO (CP)—A call for full support of any labor group which runs afoul of the law under terms of the new Labor Relations Act was issued here Sunday at a meeting of Vancouver Island labor representatives.

The 40 delegates also urged that a vigorous education program be launchel to instruct rank and file labor on the terms of the controversial act and point out where it conflicts with the interests of labor.

Jim Barton, president of the B.C. Trade Union Congress, proposed that fewer amendments be offered to the act than in the past, and that these be pushed with greater vigor.

The speakers included George Home, secretary of the B.C. Federation of Labor and former Labor Relations Board member; Bob Casey, of the Standard Railway Labor joint legislative committee, and R. M. Strachan, CCF member of the legislature for Cowichan-Newcastle.

CHARGE DISCRIMINATION

Lawrence A. Jones, Nanaimo chairman of the Island local council, CCL, presided.

The speakers all condemned sections of the act, proclaimed last week, which they charged exposed unions to legal penalties from which employers were exempt.

They said the act also limited use of the strike weapon; exposed individual union members to legal penalties for participating in what might be ruled as illegal strikes; permitted the labor minister discretionary powers as to whether or not he would appoint a conciliation board, and made it possible for the minister to lay down terms of settlement which would have to be accepted by both employer and employee alike.

Mrs. Mowatt Top Winner In Rose Show

NANAIMO—A single bloom entry by Mrs. J. W. Mowatt, a "Paul's Lemon Pillar," won the grand prize Saturday in the first annual rose show held here by Nanaimo Ladies' Garden Club in the Legion Hall.

Second prize was won by Miss D. McCourt.

The show was considered an outstanding success in spite of recent cold weather that forced postponement of the show from June 9, and which was blamed for the lack of entries from Ladysmith, Duncan, Parksville and Qualicum.

Mrs. Ethel Douglas, president, said 155 entries, all from Nanaimo and district, were listed. Judges were Fred Parker, Westholme, and Mrs. J. Nicholls, Parksville.

MANY DIVISIONS

Class 1, ribbon awards were won by Mrs. W. West and Mrs. Douglas; third, was Mrs. H. Stuckenberg. Class 2, Mrs. G. Cartie, Mrs. G. Locke, A. Wheatcroft. Class 3, Mrs. W. Webber, Mrs. L. Beevor-Potts. Class 4, Mrs. C. Tallman, Mrs. H. Stuckenberg. Class 5, Mrs. M. Marshall, Mrs. L. Benny. Class 6, Mrs. A. Jones, Mrs. M. Marshall, Mrs. Gerald Hart. Class 8, Mrs. Marshall, Mrs. Stuckenberg. Class 9, Mrs. Wheatcroft, Mrs. D. Rock. Class 10 and 11, Mrs. D. Robinson, Mrs. R. G. Good. Class 12, Miss L. Campbell, Mrs. Good. Class 13, Mrs. Mowatt, Miss McCourt. Class 14, Mrs. Marshall, Mrs. Hart. Class 15, Mrs. T. Hedley, Mrs. Benny. Class 16, Mrs. Benny, Mrs. D. Cameron. Class 17, corsage, Mrs. V. Cowan, Mrs. T. D. Cartie.

The club was formed six years ago by Mrs. Douglas and has been engaged in beautifying Bowen Park by planting bulbs and trees along the newly-formed roadways. There are 17 active members, including the president and Mrs. E. Pearce, secretary.

Cobble Hill Cow Wins Certificate

COBBLE HILL — A Jersey cow owned by E. A. Cullen, Cobble Hill, has been listed a silver medal certificate winner by the Canadian Jersey Cattle Club, according to word received from Toronto.

The cow, Deerhaven Galinthea Lena, went on test as a junior three-year-old, and in 305 days produced 510 pounds of butterfat and 8,130 pounds of milk.

Policeman Killed

TORONTO (BUP)—An Etobicoke policeman speeding to a fire crashed his motorcycle into a parked car Saturday and died in hospital four hours later.

Constable Kenneth Lennon was thrown at least 15 feet in the air to strike his head on another car 40 feet away.

ISLAND DIGEST

Shrimps Believed Possible New Product for Fishermen

CHEMAINUS—A shrimp that lacks sharp spines and appears to be especially suited to the restaurant trade has been found in waters near here by fisheries biologists T. H. Butler and H. E. J. Legare.

His proper name is Pandalus Jordani, but the biologists prefer the title "smooth pink" for every-day use.

The biologists feel that shrimp fishing might fill the need for off-season fisheries on the lower Vancouver Island coast.

They have found them between Lasqueti and Sangster Islands, Cape Lazo and Denman Island, and adjacent to Little River, Shearwater Passage and Bjerre Shoal.

Best catch of all was recorded in the Denman Cape Lazo area, south of Courtenay, where the maximum was 1,293 pounds per hour and the average 352 pounds, all at 40 fathoms. A yield of 25 pounds of shrimps per hour is considered as commercial fishing.

The scientists did their work from the Pacific biological station in Nanaimo.

HISTORIC CHURCH

The Anglican church of St. Paul's at Port Royal, N.S., was built in 1750.

Hotel Operator, Morris Dumont, Dies in Victoria

Morris Dumont, 47, retired hotel operator of 173 Buller Street, Ladysmith, died Saturday night in Royal Jubilee Hospital.

Funeral arrangements by Clayton's Funeral Home, Ladysmith, have not yet been announced.

Born in Ladysmith, Mr. Dumont spent all his life there, where he leaves his wife, Marie, and a daughter, Myrna, at home.

Also surviving are a son, John Dyer Dumont, Trenton, Ont.; a brother, Frank, of West Summerland, B.C.; and a sister, Mrs. Wm. Clifford, Victoria.

Mr. Dumont was a member of Eagle's Lodge, Aerie No. 2101; St. John's Lodge No. 21, Ladysmith A.F. and A.M.; and Majuba Chapter, R.A.M. No. 33, BCR.

He retired from the hotel business two years ago.

Vancouver Island Viewpoint

From Up-Island Newspaper Editorial Columns

The Cowichan Leader

British Columbia's new machinery tax will create a new burden for municipalities and their industries. North Cowichan will, however, be the single exception. It has been taxing industrial machinery for some years, under powers also available to other municipalities but unused.

The provincial government itself has been taxing machinery within its area, outside municipalities, for a number of years. The burden has been heavy but has been absorbed, with the result that some of the finest schools in B.C. are in unorganized territory.

Education is to be the beneficiary of this broadening of the tax base, under the government's policy. The cause is a good one. We must now work to see that this latest means of helping the cause does not prove as great a problem as the cause itself.

Comox District Free Press

The ultimate aim of the safe driving course for truck drivers, now being conducted here, is to have a traffic safety group that will encompass drivers of all kinds of motor vehicles and will, if necessary, provide educational facilities for them.

But in this, as in many other things, the cyclist appears to have been forgotten.

A cycle, improperly used, can be just as dangerous as a heavy truck. So many of them are improperly used that one is tempted to think that these riders have the impression that they have special privileges which permit them to ignore competely all manner of signs and signals without fear of accidents.

West Coast Advocate

A notable example of this "education for employment" principle is currently scheduled to begin at our own Alberni District High School, where optional courses in forestry next fall will be not only the first of their kind in B.C., but also one of the first large-scale attempts at providing young people with a knowledge of the industries which support the economy of their city or town and will in all likelihood provide their future employment.

Experts in both the educational and industrial fields are currently at work mapping out these courses to be of maximum usefulness to the student and the forest industries alike. Such a spirit of co-operation and community mindedness is most commendable and should be observed with interest by all education conscious persons in the province.

Parksville, Qualicum Beach Progress

On the scenic Island Highway at Bowser there is a viewpoint which has few equals in this section of Vancouver Island. A large paved square on the sea-front side of the highway, it provides all who pull in off the road with an excellent view of the sea, parts of Denman and Hornby Islands and other smaller islands in these waters.

Trouble is, however, that bushes just below the viewpoint have grown so tall in recent years that they partially obscure the view.

It would appear that these bushes could easily be cut down by the Public Works Department crew or by volunteers, providing they are not on private property.

Residents of Qualicum Bay-Bowser area might render the traveling public a valuable service by looking into this matter.

Rolf Thomson shows police how he pried door open ofter accident. (Molecey photo.)

EXPENSIVE COFFEE

Auto Overturns in Crash With Truck Near Nanaimo

NANAIMO—Rolf Thomson, 19, University of B.C. engineering student of 6 Finlayson Street, Nanaimo, and George A. Jeffries, Qualicum, were involved in a freak accident Saturday night when they collided near North Wellington Saturday at about 9 p.m.

The car, believed driven by Thomson, and proceeding north, suddenly swerved from the road and headed toward the Crest Coffee Bar.

Jeffries, driving a light delivery truck, collided with the Thomson car as it turned, the car tipped over.

Thomson and his companion, 16-year-old Carrol Adams, 404 Harewood Road, were trapped inside the car. Miss Adams suffered an injured shoulder and shock, but was allowed to go home after examination by Dr. D. K. Foerster. Jeffries and Thomson were uninjured, but total damage was estimated at $600.

Jeffries lives at Qualicum, but conducts a dry-cleaning business in Duncan during the week. He was returning to his home for the week end when the accident occurred.

IN TOWN TONIGHT

ATLAS—"Man in the Dark" at 1.53, 4.50, 7.47, plus "Forever Female" at 3.08, 6.05, 9.27.

CAPITOL—"Carnival Story" at 1.18, 3.20, 5.22, 7.24, 9.26.

DOMINION — "Hobson's Choice" at 1.05, 3.08, 5.11, 7.14, 9.22.

FOX—"Sky Full of Moon," plus "Woman in Jeopardy" at 6.40 and 9.00.

GEM—"South Sea Woman."

OAK BAY—"The Thief" at 7.27, 9.35.

ODEON—"King of the Kyber Rifle" at 1.01, 3.11, 5.11, 7.21, 9.31.

PLAZA — "Taza, Son of Cochise."

ROYAL—Wynne Shaw Dance Revue, 8.15 p.m.

TILLICUM—"Naked Spur."

Joseph J. Brown Rites Held Today

DUNCAN—Funeral services were held here today for Joseph James Brown, 84, Lake Cowichan resident who died in Kings' Daughters' Hospital Friday.

He was born at Lockport, Man., and farmed in Alberta from the age of 16 to nearly 50 years. He then moved to B.C. and in 1923 settled on Vancouver Island.

Surviving are three sons, Alexander, Lake Cowichan; George and Charles, of Arras; a daughter, Mrs. George Bryce, Revelstoke; 16 grandchildren, and five great-grandchildren.

Funeral Tuesday For Mrs. S. Hill

LADYSMITH—Funeral service will be held here Tuesday for Mrs. Susannah Hill, resident of this district for more than 60 years, who died Friday.

She came to North America from Kuortanne Vasa, Finland, and lived in Wellington, Extension, and Nanaimo prior to moving to Ladysmith. Her husband, Gus Hill, was killed several years ago in a logging accident.

Only two survivors of her 11 children are Wayne J., Seattle, and Arnie, in Ladysmith. Seven grandchildren and seven great-grandchildren also survive.

DEEP-SEA SHIPS IN PORT

(MORNING POSITIONS)

Victoria (Ogden Point)—Ss. Master E. Kulakandus, Nordnes, Walton (Esquimalt), Ss. Nordkap (Royal Roads).

Alberni—Ss. Centaurus, Manolita, Summont.

Crofton—Ss. Cape Clear.

Cowichan Bay — Ss. Paris City.

Chemainus—Ss. Waikaua.

OCEAN MAILS

June 23 — Ss. Oregon Mail, Japan, Hong Kong and Philippines.

June 24—Ss. Suva, Fiji and Australia.

June 25—Ss. Wairuna, New Zealand.

June 30—Ss. Parramatta, Japan, Hong Kong and Philippines.

CVI Health Unit Has New Office

DUNCAN — Central Vancouver Island Health Unit staff here will occupy the former B.C. Forest Service building on Canada Avenue, according to word received by the city.

The Forest Service has moved to its new station on the Trans-Canada Highway immediately south of the city limits.

BIG EELS

Wolfe eels found off Canada's Pacific coast sometimes reach a length of eight feet.

Drama Club Gives Script To Library

LAKE COWICHAN — Lake Cowichan Drama Club has received a letter from the UBC extension library stating its acceptance of the club's offer to donate copies of its recent production of "Gramercy Ghost."

At last month's meeting the club decided to offer the scripts, with the suggestion that other groups be encouraged to do the same. In this way, members decided, the library would be better able to serve the needs of play-reading groups throughout the province.

April 1 and 2 have been set as tentative dates for the annual spring production. During summer months members will read one-act plays with a view to selecting a suitable medium for a fall presentation of two one-act plays.

Douglas Parker was elected to represent the club on the executive of the Lake Cowichan PTA.

The club's season will end this week with a beach party Friday at Gold Park, Youbou.

$7,000 Whalley Fire

WALLEY, B.C. (CP) — Fire caused by faulty electrical wiring destroyed a mushroom plant and a late-model car parked beside it Sunday in this Surrey district centre. Damage was estimated at $7,000 by owner Pete Boden.

GROWS IN "A TREE THAT UPLANDS"

by Maurice Hoganhumber

I stood on the tee, & gayly
sliced off,
Where Walter Gravlin
teaches golf.
The skylarks were warbling
high in the sky,
As usual my next a rotten
lie;
I glared at my clubs, then
again at the ball,
Then at those trees, spreading & tall.
To tap it out
would be a
breeze,
But I got that
urge to
soar o'er
those trees.
(there's sumptin the matter
with that line).
I reached for
the niblick,
then swung
this plow.

It sure went UP, but we hit
a bough;
"Hmmmmm," I kicked, but
accepted the blame,
'Cause this is the way, I challenge this game.
I CAN'T tap it safe, as others
do,
I MUST take that chance,
that I'd get thru.
It's the very same thing when
I try to putt,
I simply C-A-N-N-O-T . . . use
my nut.
I don't "line-it-up," or get on
one knee,
I'd get so bawled up, I just
couldn't see.
I just saunter up & let 'er
roll,
So miles it goes beyond the
hole.
Then back I zig, & back I
zag,
Till I pitch the putter in the
bag.
Then as I mutter & clean my
ball,
"Just WHY do the holes have
to be SO small?"
As wide as a pail I'd like to
see,
Is golf just for Hogan, or
poets like me??
But again on the tee, I feel
new zest,
Par springs eternal in my
sweatered chest.
So I waggle my fanny, keep
my eye on the dot,
It goes over the road in a
neighbor's front lot.
So I hit another, brand new
with white sheen,
A Hole-In-One . . . BUT ON
THE WRONG GREEN!

The ISLANDER Limited
PRESENTS the "4104"
THE WORLD'S FINEST MOTOR COACH THAT RIDES ON AIR
Leaves Victoria 10.30 a.m. daily—2 hours to Nanaimo.
3 1177
V. I. COACH LINES

CINEMASCOPE
YOU SEE IT WITHOUT SPECIAL GLASSES
King of the Khyber Rifles
TECHNICOLOR DE LUXE
TYRONE POWER · TERRY MOORE · MICHAEL RENNIE
PRICES THIS ENGAGEMENT ONLY:
Adults, 1-2 p.m., 50c; 2-5, 60c; After 5 p.m., 80c
Children, 1-5 p.m., 25c; After 5 p.m., 30c
ODEON FEATURE At 1.01, 3.11, 5.11, 7.21, 9.31 NOW SHOWING!

AGAINST GERONIMO'S HATE...
A BROTHER'S TREACHERY...
A NATION'S BROKEN TREATY...
He took the flaming warpath of revenge... on the side of the U. S. Cavalry!
TAZA, SON OF COCHISE
COLOR BY Technicolor
Starring ROCK HUDSON
BARBARA RUSH
NOW SHOWING
At 1.45, 3.45, 5.45, 7.45, 9.45
SCOOP!
Marciano-Charles Fight Pictures
At 1.25, 3.25, 5.25, 7.25, 9.25
PLAZA

KNOTTY PINE
Phone 8-1831 for Reservations
SPECIAL
BAKED PHEASANT
WILD RICE DRESSING
ROAST DUCKLING
CHICKEN AND STEAK

NOW SHOWING
"Sky Full of Moon"
COMEDY
WITH
CARLTON CARPENTER
JAN STERLING
KEENAN WYNN
—PLUS—
"Woman in Jeopardy"
DRAMA
WITH
BARBARA STANWYCK
BARRY SULLIVAN
RALPH MEEKER
DOORS: 6.30
2 Complete Shows—6.40 and 9 p.m.
A Picture That Pleases FOX Where Sound Sounds Better!

USED CAR?
WILSON MOTORS!
Yates and Quadra

GEM THEATRE SIDNEY
TONIGHT AT 7.45
"SOUTH SEA WOMAN"
WITH
BURT LANCASTER
VIRGINIA MAYO
Comedy Adventure

NOW SHOWING
RAY MILLAND
as
"THE THIEF"
Spy drama without a spoken word.
ADDED ATTRACTION
Disney's "Alaskan Eskimo"
30-MINUTE TRAVELOGUE IN COLOR
SELECTED SHORT SUBJECTS
COMPLETE PROGRAM—6.45-8.53
FEATURE STARTS—7.27-9.35
OAK BAY
Temple of Refined Entertainment and Education

Tillicum OUTDOOR
2-7531 Corner BURNSIDE and TILLICUM ROADS
JAMES STEWART · JANET LEIGH · ROBERT RYAN
"NAKED SPUR"
(Technicolor)
Special Short Subjects
"OPEN UP THAT GOLDEN GATE"
"KINGS OF THE OUTDOORS" CARTOON
STARTS 9.35 ENDS 12.10
TWO FREE PASSES TONIGHT IF YOUR CAR LICENSE ENDS IN 08

YOU'LL BE GLAD YOU TOOK YOUR CAMERA
when you VISIT the world famous
BUTCHART GARDENS
Over half a million pictures yearly are taken of this famed-beauty spot by local residents and by visitors from all over the world. Pictures will record, for all time, the thrill you'll experience when you visit this 25-acre Fairyland of Flowers and Dramatic Lighting.
TODAY
From 9 a.m.
TONIGHT
DRAMATICALLY ILLUMINATED FROM DUSK
NO EXTRA CHARGE FOR THE NIGHT LIGHTING
ADMISSION:
Adults 1.00
Children (5 to 12) 25c
Students 25c
Members, in uniform, of Armed Services of any country: Free
Enjoy luncheon or tea in the Restaurant, located in the Residence.
FOUR SYMPHONY CONCERTS IN JULY

NOW SHOWING!
ADULT ENTERTAINMENT ONLY!
CARNIVAL STORY
TECHNICOLOR
starring
ANNE BAXTER · STEVE COCHRAN
LYLE BETTGER · GEORGE NADER
At 1.18, 3.20, 5.22, 7.24, 9.26
—PLUS—
SPORTS SPECIALTY
CARTOON—NEWS
CAPITOL

FOTO-NITE!
SPECIAL TONITE
2 Names Will Be Called for Each of These Offers Until One Offer Is Claimed! This May Be Your Lucky Night!
1st OFFER—$750
2nd OFFER—$500
3rd OFFER—$200
TOTAL OFFER
$1450
MONDAY At 3.08, 6.05, 9.27
EXPERIENCE Vs. INSTINCT
IN
FOREVER FEMALE
starring
GINGER ROGERS · WILLIAM HOLDEN
2 Features At 1.53, 4.50, 7.47
TERROR STRIKES IN
MAN IN THE DARK
Starring Edmond O'BRIEN Audrey TOTTER
SUNDAY MATINEE 35¢
ATLAS

4TH WEEK
HURRY FOLKS! We're Leaving Victoria Soon!
LONDON FILMS Presents
CHARLES LAUGHTON
JOHN MILLS
BRENDA DE BANZIE
DAVID LEAN'S PRODUCTION OF
'Hobson's Choice'
Feature at 1.05, 3.08 5.11, 7.14, 9.22
Doors: 1 p.m.
DOMINION
A Famous Players Theatre
NEXT ATTRACTION
WALT DISNEY'S ACADEMY AWARD WINNER
"The Living Desert"

HUMBER'S
furniture warehouse
You're never wrong with an Enterprise Oil Range, completely installed for 289.00.

Robert MITCHUM THE FUSE
Marilyn MONROE THE FLAME
FILMED IN THE WONDERLAND OF BANFF AND JASPER
COMING SOON!
CINEMASCOPE
takes you across the devil's own frontier... through Cree ambush and thundering rapids!
20th Century-Fox presents
RIVER OF NO RETURN
Color by TECHNICOLOR ... In the Wonder of 4-TRACK, HIGH FIDELITY, STEREOPHONIC SOUND
Takes You Into God's Country
ROYAL

DICK TRACY

NANCY

AROUND HOME

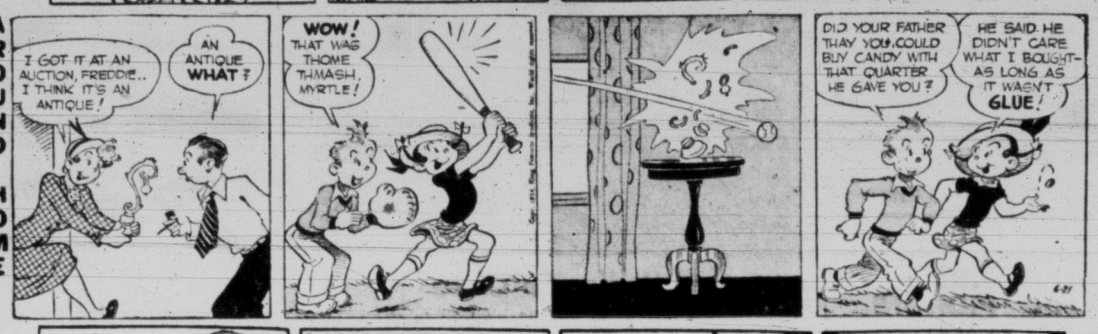

DOTTY

MARK TRAIL

KERRY DRAKE

BUGS BUNNY

ALLEY OOP

ORPHAN ANNIE

KING AROO

OUT OUR WAY

BOARDING HOUSE

SHERLOCK HOLMES

JOE PALOOKA

BUZ SAWYER

LONG SAM

PENNY

U.S. Woman Makes Medical History; In Coma 6½ Years

PASADENA, Calif. (AP)—Mrs. Ada Wrigley, widow of William Wrigley, Jr., baseball and chewing gum magnate, is making medical history, her doctors say, by keeping alive.

On Dec. 23, 1947, she suffered a stroke at her palatial resirence here. In the 6½ years since then she has never regained consciousness. Almost totally paralyzed, she is attended by six nurses, two on each eight-hour shift.

The Los Angeles Times Sunday quoted her Chicago physician, Dr. William G. Hibbs: "It is the medical miracle of my life and, so far as I know, is alone in the literature of medicine."

Players All Wet

BRIGHTON, Eng. (CP)—Members of the British Sub-Aqua Club in this seaside resort settled down to a game of whist under 10 feet of water in the public pool, using a steel table and metal cards.

Tough Squirrel

INDIANAPOLIS (AP) — It took two policemen flailing heartily with nightsticks to dispatch a belligerent squirrel here Sunday.

The squirrel had attacked Mrs. Bessie Wilson of Indianapolis in her yard, biting her on the leg. Then it routed a dog that walked by.

No Sawdust Saw—Seen

ADELAIDE, Australia (CP)—A firm here is manufacturing a new-type circular saw which it claimed leaves no sawdust. The blade has only eight teeth, projecting 4-100 of an inch above the non-cutting edge.

Didn't Tell Parents She Rescued Swimmer

PERTH, Australia (CP) — When the Royal Humane Society awarded its bronze medal to 16-year-old Vanda Luganavicius that was the first time her parents learned she had saved a swimmer from drowning months before.

Vanda explained she kept quiet "because Mom got so upset when I rescued a woman from drowning two years ago."

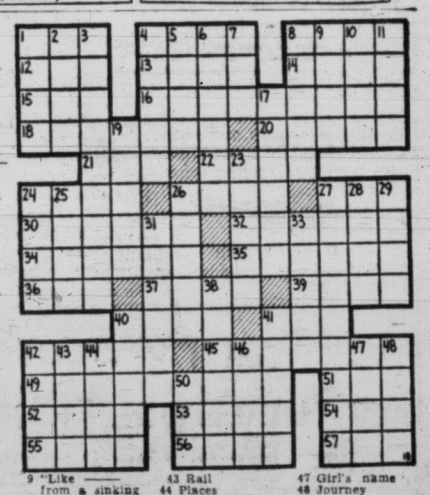

ACROSS

1 "——— in the manger"
4 "———, look and listen"
8 "Nothing to ——— about"
12 Monkey
13 "The harp once through ——— 's halls"
14 "It's a long ——— that has no turning"
15 "——— little Indians"
16 Shoulder ornament
18 Beg
20 Donkeys
21 Household god
22 Table scraps
24 "Fought ——— and died"
26 Worry
27 Wet earth
30 Post again
32 Read
34 Opposed
35 Ascended
36 Noise
37 Assess, as a tax
39 Enormous
40 Cloy
41 Dry, as wine
42 Quivering
45 Tallest
49 Abandoned infant
51 Rowing too
52 Wiles
53 "——— homo"
54 Swiss canton
55 Destroy
56 Horned ruminant
57 Enervate

DOWN

1 Fruit
2 "The ——— door"
3 "Ladies and ———"
4 Guide
5 Polynesian cloth
6 Speaker
7 French City
8 "God ——— America"
9 "Like ——— from a sinking ship"
10 Poker stake
11 Turns right
17 Second
19 Detection device
23 Pay back
24 Wire nail
25 Son of Jacob
26 Group of boats
27 Banana-like
28 Employs
29 Nick
31 Water-enclosed land
33 Fasten
38 Italian seaport
40 Peel
41 Wiser
42 Distant
43 Rail
44 Places
46 Noun suffix
47 Girl's name
48 Journey
50 Headed

ANSWER TO PREVIOUS PUZZLE

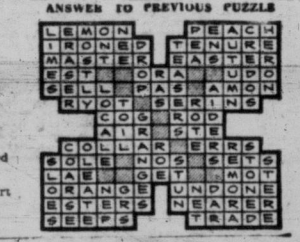

EMBARRASSED BY LOOSE DANDRUFF? WILDROOT CREAM-OIL REMOVES IT ☆ KEEPS HAIR NEAT ALL DAY.

Brooks Crowd Giants

Cleveland Increases American League Lead

Warren Giles' embargo on the $100 home run bonus came just in time to save Leo Durocher from an acute case of C-note shorts.

Take Sunday, for instance. Two Giant pinch hitters, Bobby Hofman and Dusty Rhodes, set a record by hitting pinch homers in the same inning of New York's 7-6 victory over St. Louis. Wes Westrum also homered in the sixth inning and Al Dark hit one earlier.

The Giants needed them. Their National League lead was sliced to a half game by Brooklyn's double victory.

The Dodgers again fell back on relief pitching to knock off Chicago twice 6-4 and 6-3, with Clem Labine bailing out the first game and Bob Milliken and Ben Wade holding the fort in the second.

For the first time since Sept. 6, 1953, Pittsburgh actually won a doubleheader. First the Pirates downed Milwaukee 2-1 in 10 innings when Lew Burdette hit Curt Roberts with a pitched ball with the bases loaded, then Gair Allie's three-run homer gave the Pirates the second game 6-3 over Bob Buhl. The double defeat dropped the Braves seven games out of first place.

Cincinnati bumped Philadelphia twice 4-3 and 15-6, chasing their old teammate, Herm Wehmeier, as they scored nine runs in the first inning of the second game.

TRIBE ADVANCES

Cleveland hiked its American League lead to four games by beating their old Boston sparmates around the head 3-1 and 9-2, while New York and Chicago were dividing two. Bobby Feller's five-hitter and Art Houtteman's 10-hitter both had home-run help from Al Smith, boosting the Tribe's season record to 11-1 over Boston.

The Yankees managed 20 hits, including home runs by Bill Skowron, Gil McDougald, Mickey Mantle and Joe Collins in thumping Chicago 16-6 in the first game before 37,075 at Comiskey Park. Then Bob Keegan squared matters for the White Sox 7-3, becoming the first American League pitcher to win 10 games this year. Sherm Lollar's two-run homer in the seventh was the second game's big blow.

Baltimore's losing streak ran to eight straight when Washington's Connie Marrero and Dean Stone pitched the Senators to a double victory 7-1 and 7-2. A crowd of 17,149 boosted the Orioles' home attendance to 504,732 but the last place Birds were thoroughly booed.

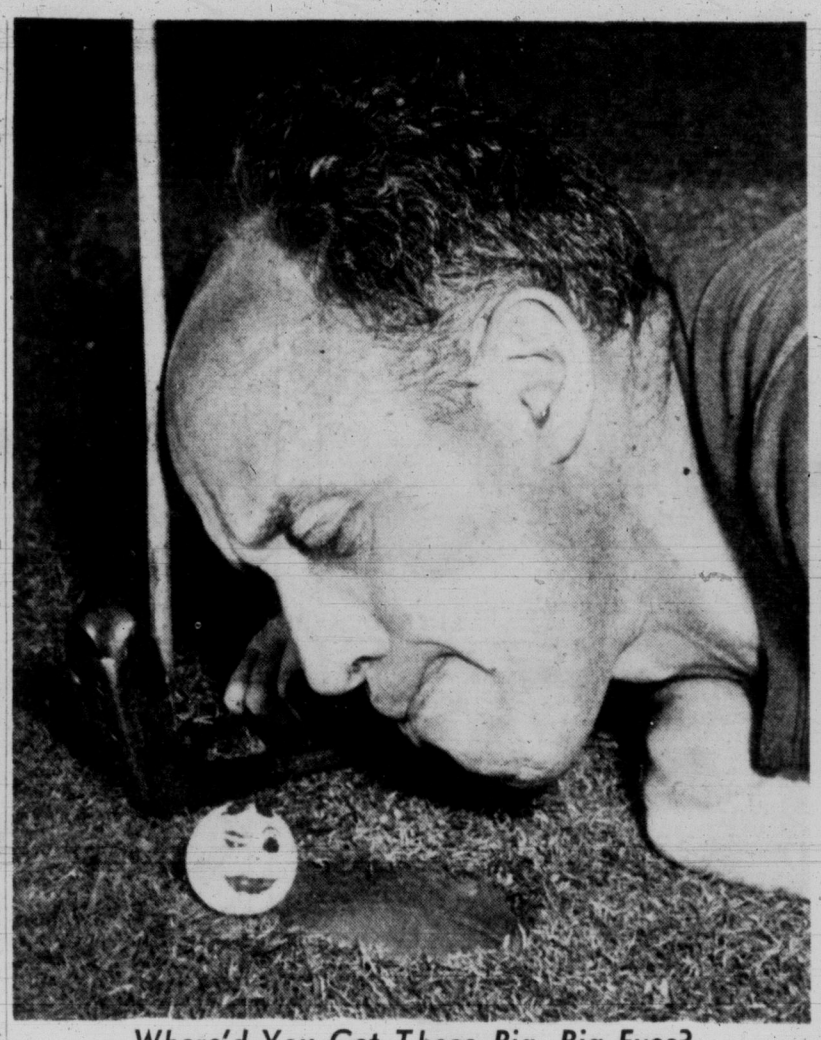

Where'd You Get Those Big, Big Eyes?

Golf balls, on occasion, can have all the unpleasant traits of a disagreeable human being. Cyril Connerton of Queen's Printers makes his golf balls even more human by adorning them with facial features, the idea being that his ball can see it's own way out of the rough. Cyril was caught here, talking in a putt, during Sunday's Graphic Arts tournament at Colwood Golf Club. The face on the right belongs to Cy. (Photo by Bill Halkett.)

Indians Now Threat To Caps' WIL Lead

The Western International Baseball League's orphaned Spokane Indians, safely past one more financial crisis, are set for their toughest playing assignment.

After winning six of seven games against Edmonton and Calgary, the Indians visit Vancouver tonight for their first 1954 test of the league-leading Capilanos.

The Indians, who have played like potential pennant-winners since league directors took away their franchise and assumed operation of the club eight days ago, rang up their sixth straight victory with Sunday's 9-1 win over Calgary in the first game of a doubleheader. Calgary took the second game 17-8, leaving Indians in third place, 4½ games behind Capilanos.

The three-game Spokane-Vancouver series originally was set for Spokane but was shifted to Vancouver when league directors last week gave the Spokane committee an extra week for a drive to raise $40,000 needed to acquire the franchise.

The Spokane-Calgary doubleheader Sunday was one of four in the league. Yakima took both ends of a twin bill with Tri-City 10-7 and 12-4; Edmonton won 2-1 over Lewiston and lost 7-2; and Salem beat Wenatchee twice 8-7 in 10 innings, and 4-1.

Victoria Tyees, rained out at Vancouver Saturday, had an open date Sunday. They open a three-game series at Lewiston tonight returning home Thursday against Spokane.

Bud Closs pitched four-hit ball for Spokane as the Indians posted their sixth consecutive win in the first game at Calgary. The night-cap was a nightmare for the Indians as the Stampeders gained revenge for earlier trouncings. Three Spokane pitchers gave up 21 hits, including six home runs.

At Edmonton, John Conant limited Lewiston to five hits in the opener as he racked up his fifth victory of the season. Mel Wasley and Cint Cameron homered for Lewiston in the second game.

SEIXAS, TRABERT WIN HANDILY

WIMBLEDON, Eng. (UP) —Defending champion Vic Seixas of Philadelphia, and tournament favorite Tony Trabert of Cincinnati, opened the all-England men's singles tennis competition today with easy triumphs over British opponents.

Seixas scored a 6-1, 6-0, 6-1 sweep over Geoffrey Cass, a varsity tennis player from Oxford University. Trabert was a 6-0, 6-2, 6-2 victor over Peter Wooler.

Robert Bedard of Sherbrooke, Que., defeated G. L. Forbes of South Africa, 6-3, 7-9, 6-1, 6-3.

Fosters Gain On Leaders

Joe Fosters put two breaks together Sunday to climb closer to Tillicums in the Senior B Softball League race.

Fosters won their scheduled game by default when The Dons were unable to field a team and gained added ground when it was announced Federal Firefighters have dropped out of the league.

Tillicums have played one game more than the other teams with Firefighters and have had that victory taken off their win-loss record.

Pilseners Upset

VANCOUVER (CP) — Vancouver Halecos moved into the semi-final of the Dominion Challenge Cup soccer series on Sunday by defeating Vancouver Pilseners 2-0 in a hard-fought game at Balaclava Park.

Halecos now meet North Shore United, with Vancouver City and Firefighters playing in the other semi-final.

Ladder Derby Standings

It won't be official until derby officials certify the list but it appears that Lance Littlewood is the big man in the third week of the Victoria-Saanich Inlet Anglers Association ladder derby.

Littlewood's hefty 27-pound, 12-ounce fish is holding down top rung in the third derby week and is the biggest fish yet weighed in the derby. D. R. Alexander is second with a 23-pound, 12-ounce fish.

Only 49 rungs were available last week.

Unofficial list follows:

1. Lance Littlewood	27.12
2. D. R. Alexander	23.12
3. Ian May	19.8
4. Jim Lee	15.9
5. R. A. Richards	13.12
6. Cliff Ganderton	12.1
7. Ernest Gordon	11.9
8. E. Norton	11.2
9. Hugh Tumility	10.9
10. W. A. Franklin	9
11. L. Coulter	8.2
12. H. Zazzarelli	7.13
13. Pete Sallaway	7.4
14. Sam Frost	6.13
15. M. Smith	6.13
16. Bob Beal	6.12
17. George Adams	6.12
18. Scotty McKenzie	6.9
19. Jack Gillis	6.8
20. Ken Jamieson	6.4
21. Mangus Lehein	6.4
22. T. Wood	5.14
23. Don Gunn	5.12
24. Walter Cedar	5.12
25. Dr. E. T. Gill	5.9
26. Don Esselmont	5.8
27. Scotty Stewart	5.5
28. Albert Carter	5.4
29. Tom Heaslip	5.4
30. Ian Smith	5.3
31. Ted Reynolds	5.1
32. Ernst Eckgahal	4.14
33. Charles Hammon	4.14
34. George Astin	4.12
35. Eugene O'Neil	4.12
36. Albert Fisher	4.11
37. Lloyd Jones	4.10
38. R. Jago	4.10
39. Jack Pullen	4.9
40. William Green	4.9
41. Don Neff	4.8
42. J. Leggett	4.8
43. Robert Wilson	4.7
44. W. G. Bamber	4.4
45. Albert Temple	4.2
46. Alec Poulson	4.1
47. Elsie Panning	4.
48. B. Longpre	4.
49. James Taylor	4.

Sideliners to Meet

Members of the Victoria Shamrock Sideliners Club are asked to attend an important meeting tonight at 8 in Room 4 of Memorial Arena. Main business topic will be election of committee chairman.

Bajus Captures Vancouver Title

VANCOUVER (CP) — Lanky Doug Bajus of Point Grey fired rounds of 70 and 75 Sunday to capture the city amateur golf championship with a two-stroke margin over his nearest rival.

Bajus was the only one in the field of 108 players to better the tough par 71 Marine Drive course with his morning round of 70. Clubmate John Russell was runner-up with a 73-74—147.

B.C. amateur champ Lyle Crawford was one stroke behind with 73-75—148.

Mainwaring Scores Century for Albions

By TONY BRISTOWE

Owing to rain, there was no play Saturday in the Victoria and District Cricket League, the two scheduled games, Oak Bay vs. Five C's, and Alcos vs. Cowichan, being postponed.

In the more congenial conditions Sunday, Albions scored a rather unexpected win over Incogs at Beacon Hill Park.

Their victory was almost exclusively due to a good century by Bob Mainwaring, who scored 104 not out in a total of 161 for 4 wickets declared. This was a splendid effort, and the first century of the season here. Mainwaring received good support from Clive Priestley, who kept his end up for a long period while scoring 19 runs.

Incogs started well enough, and Hyde-Lay scored a valuable 58. However, wickets fell steadily, and it was left to Goddard, after a shaky start, to become Incogs' main hope. Unfortunately no one could stay with him, and he was left undefeated at the end with 22 not out. Incogs total was 123.

It is worth noting, incidentally, that this total would have been high enough to have won most of the games played in the league so far this year.

As well as the league games scheduled for next Saturday, there will be a trial game at Beacon Hill Park Sunday, between the representative Victoria XI and the Rest. This is a preliminary to the inter-city game on Thursday, July 1 here.

Scoreboard follows:

ALBIONS

Mainwaring, not out	104
Hill, c Goddard, b Sherratt	16
Wilkinson, lbw, b Goddard	1
Priestley, st Queale, b Gerry	19
Agar, b Hyde-Lay	3
Downie, not out	13
Brooks, Parry, Doidge, M. Hendra did not bat.	
Extras	5
Total for 4 wickets declared	161

INCOGS

Seale, c Priestley, b Doidge	11
Hyde-Lay, st Priestley, b Doidge	58
Price, b Doidge	0
Queale, b Parry	18
Gerry, b Parry	0
Shanks, run out	1
Goddard, not out	22
Sherratt, c Parry, b Doidge	3
Gibbs, st Priestley, b Parry	4
Simpson, b Doidge	0
McIntosh, b Parry	0
Extras	0
Total	123

BOWLING ANALYSIS

Albions—	O.	W.	R.
Sherratt	5	1	15
Goddard	7	1	36
Price	8	0	31
Seale	6	0	14
Gerry	3	1	23
Hyde-Lay	3	1	17
Incogs—	**O.**	**W.**	**R.**
Parry	12.5	4	38
Doidge	8	5	33

U.S. Open Golf Money Winners

SPRINGFIELD N.J. (AP)—Scores of the leaders and money winnings of professionals in the 54th U.S. open golf championship at Baltusrol:

Ed Furgol, Clayton, Mo.—71-70-71-72—284; $6,000.

Gene Littler, Palm Springs, Calif.—70-69-76-70—285; $3,600.

Dick Mayer, St. Petersburg, Fla.—72-71-70-72—286; $1,500.

Lloyd Mangrum, Niles, Ill.—72-71-72-71—286; -1,500.

Bobby Locke, Johannesburg, South Africa—74-70-74-70—288; $960.

Tommy Bolt, Houston—72-72-73-72—289; $570.

Fred Haas, New Orleans—73-73-71-72—289; $570.

Shelley Mayfield, Seguin, Tex.—73-75-72-69—289; $570.

Ben Hogan, Fort Worth—71-70-76-72—289; $570.

xWilliam J. Patton, Morgantown, N.C.—69-76-71-73—289; medal.

Cary Middlecoff, Memphis—72-71-72-75—290; $300.

Sam Snead, White Sulphur Springs, W.Va.—72-73-72-73—290; $300.

Rudy Horvath, Windsor, Ont.—75-72-71-73—291; $240.

Al Mengert, Mamoroneck, N.Y.—71-72-73-75—291; $240.

Jack Burke, Kiamesha Lake, N.Y.—73-73-72-75—293; $240.

xAmateur.

Hole-in-One

Douglas Lowe scored a hole-in-one Sunday at Gorge Vale Golf Club.

Playing in a foursome with Pete Leung, Wallace Lowe and H. Wong, Lowe aced his tee shot on the par three 145-yard sixth hole. He used a number six iron to perform the feat.

ENGLAND GAINS SOCCER QUARTERFINALS

BERN, Switzerland (AP)—England and Hungary Sunday won their games in the world soccer championships and qualified for the quarter-finals.

England defeated Switzerland 2-0 in a scrappy game here while Hungary easily beat Germany 8-3 at Basel.

In other games Sunday, Italy beat Belgium 4-1 at Lugano and Turkey shut out Korea 7-0.

The Swiss must meet the Italians while Turkey plays Germany in playoffs to decide the remaining two quarter-final berths.

Yugoslavia, Brazil, Austria, and Uruguay advanced the quarter-finals on Saturday, eliminating Scotland, Czechoslovakia, France and Mexico.

England, which played to a 4-4 tie last Thursday with Belgium, got a goal in each of the halves of Sunday's games, Jimmy Mullen scoring in the 43rd minute and Dennis Wilshaw in the 70th minute. Both goals were individual affairs.

A number of changes were made in the English line-up before Sunday's game. Tom Finney took over right wing from Stan Matthews, Tom Taylor replaced Nat Lofthouse at centre forward, Wilshaw came in as inside left and Mullen was on left wing.

Graphic Arts Golf Honors To Vancouver

Vancouver divoters took major honors in the Graphic Arts golf tournament Sunday at Colwood Golf Club.

Jim Robertson of Vancouver captured the low net Norman F. Hall Trophy by firing a 93-30—63 net score. Second low net was won by Ron Jackson, also of Vancouver, at 66. Colin Campbell, also from the mainland city, took low gross at 81, while Jack Melville of Victoria had second low gross at 88.

Other prize winners:

Third low net, Charlie Wells, Vancouver; third low gross, Jack Bacon; low net first nine, Dick Donaldson; second low net first nine, Jack Caddell; low net second nine, Bill Johnston; second low net second nine, Bill Oakley; high score, Gordie Fyfe; high score first nine, Ron Coulter; high score second nine, Hap Anderson; low gross visitors, Bob Bennett, California; second low gross visitors, John Lecky; low net visitors, Sam Jackson; second low net visitors, Oscar Ruels.

Times publisher Stuart Keate presented the prizes.

POLO PARK WINNER

WINNIPEG (CP) — Lolly Dear, ridden by Don Ross and owned by Welcome Home Farms of Calgary, easily captured the $5,000 added Polo Park Handicap for three-year-olds and up over one mile and 70 yards here Saturday.

Furgol Takes U.S. Open; Hogan Five Strokes Back

By WILL GRIMSLEY

SPRINGFIELD, N.J. (AP) —Ed Furgol won the 54th U.S. open golf championship with a 284 Saturday as the hopes of two young pros, Gene Littler and Dick Mayer, died on the 72nd hole.

Furgol had four steady rounds of 71, 70, 71 and 72 over Baltusrol's tough par-70 course to foil Ben Hogan's bid for a fifth championship.

The victory by the 37-year-old pro from Clayton, Mo., whose left arm is 10 inches shorter than his right, may well have signalled the end of the "Hogan era" in golf. Hogan, playing wretchedly, finished with final rounds of 76 and 72 for 289.

The 23-year-old Littler, a pro of less than six months after winning the national title last summer, came to the 545-yard final hole, needing a birdie four to tie.

He pumped a beautiful tee shot down the middle of the fairway. But his bold second shot for the green veered into a trap on the left of the green.

He pitched within eight feet of the pin and, while the huge mob held its breath, made his bid. The putt rolled two feet past, without a chance, and he got a five there for a par 70 and 285.

This gave him second place, a stroke ahead of young Dick Mayer and Lloyd Mangrum, the leatherly old touring pro from Niles, Ill.

Mayer, 29-year-old St. Petersburg, Fla., pro with the matinee idol looks, came to the 72nd needing only a par five for a score of 284. Instead he took a heart-breaking seven.

Rudy Horvath of Windsor, Ont., finished in a tie for 13th place with Al Mengert of Mamaroneck, N.Y., Horvath had 75-72-71-73—291 to win $240 in prize money.

Sam Snead, who had been one of the favorites, shot a 72 and 73 on his final 36 holes to wind up with 290 and a tie with Cary Middlecoff for 11th place.

Furgol is 37 years old. As a boy of 12 in his native Utica, N.Y., he fell from some parallel bars and landed on his left elbow.

Doctors tried to save the arm with three operations but failed. Then he was advised to take up golf to exercise the limb or risk its amputation.

The arm is permanently cocked at the elbow, making Furgol one of the most unorthodox of all U.S. open champions. He is forced to stand close to the ball and chop into the ball viciously with his powerful right.

The pros regard him as one of the best swingers in the game despite his handicap.

Fleming Captures Mid-Island Title

It Was So Close

Competition was keen Saturday night in the annual Vancouver Island track and field championships at Victoria High School as leading athletes prepped for the British Empire Games trials in Vancouver July 9 and 10. Some 110 athletes competed and several records were shattered during the local meet. Here, Bill Parnell drives to victory and a new meet record in open one mile event by scant inches. Teammate Peter Harris (right) set the pace until Parnell came from behind to break the tape in 4.17.4. (Times photo by Bill Halkett.)

Morrison Runner-Up At Nanaimo

Victoria's Bob Fleming Sunday added two more golf titles to a growing list of championships won.

Fleming, one of Victoria's brightest golf prospects, who recently returned from competing with the Canadian golf team in the British Isles, captured the Mid-Island and Zone One titles at Nanaimo.

The local divoter took the Mid-Island title with a 27-hole score of 102 and the zone championship with a 137 for 36 holes.

Veteran Bob Morrison, Victoria city champion, was runner-up to Fleming in both events.

He fired a 105 over 27 holes in the Mid-Island competition and a 141 in the 36-hole zone championship.

Murray Barber of Nanaimo took low net honors in the Mid-Island with a 93, while Gordie Whan of Duncan shot a net 96 to capture second low net.

Three Track Marks Fall

HAMILTON (CP)—A policeman, a school teacher and a university student set Canadian records at the Ontario track and field championships here Saturday.

Stan Raike, 31-year-old policeman from Toronto, tossed the shot 50 feet 9 inches, a quarter of an inch better than the previous record. The 230-pound officer trained throwing the caber.

A new mark in the women's shot put was set by Jackie Macdonald who made a throw of 42 feet 7½ inches, or two feet four inches better than the former record.

Ray Pella, Sudbury athlete now attending the University of Michigan, made a discus throw of 160 feet 6½ inches, three feet better than the former record.

Records Tumble In Island Meet

By RON COULTER

A large field of some 110 starry athletes were on parade here Saturday night.

And several records fell in the annual Vancouver Island track and field championships at the Gyro cinder track at Victoria High School.

The meet, co-sponsored by the Victoria YMCA and Victoria Daily Times, was easily one of the best such events ever held in Victoria.

When action concluded, two Canadian records had been established, two provincial standards lowered, 10 meet records shattered and two more were equaled.

Several additional marks might have been equaled or broken except for the slow rain-soaked track. About 450 fans braved the unfavorable weather conditions and all went home pleased.

Major honors were shared by Victoria Y's speedy Joe Haegart and Vancouver Y's three-mile star, Doug Kyle.

MIDGET MARK

Haegart, winner of the Victoria inter-high school junior track and field individual point aggregate championship recently, set a Canadian midget boys' 440-yard record at the time of 53.6, bettering the previous Dominion mark of 54.7.

Kyle, a UBC engineering student, paced himself beautifully as he cracked the former Canadian three-mile open record of 14.42.2 minutes, breaking the tape in 14.38.4.

The old three-mile standard was set by Victoria Y's Al Fisher in 1952. Fisher has since gone on to the Washington State Pacific Conference championship and the NCA title.

Haegart will be running again in the B.C. midget championships in Vancouver, but it is doubtful if funds will be available to send the speedster to the Canadian championships in Windsor on July 3.

Easily the top event of the night from a competitive view was the open one mile. Defending and British Empire Games champion Bill Parnell of the Vancouver Y retained his meet title by overtaking teammate Peter Harris coming home and driving to victory by scant inches.

Parnell crossed the tape in 4.17.4 minutes to set a new meet record. He formerly held the meet mark at 2.24.3 and was less than three seconds back of his 4.14.8 provincial mark.

DOUBLE WINNERS

Vancouver's Bruce Springbett ran well and breezed to wins in the open 100-yard and open 220-yard events. Ted Whan of Victoria Y also took two events, the open 440 and broad jump.

Whan was presented with the Joe Addison Memorial Trophy for his victory in the open 440 yards.

Victoria Y won the team event with 45 points, while Vancouver Olympic Club was runner-up with 43 and New Westminster followed at 28. Vancouver Olympic Club juveniles took that section with 46 points.

TENNIS VICTOR

MONT GABRIEL, Que. (CP) —Brendan Macken of Montreal, one of Canada's top-ranking tennis players, Sunday defeated Don Platt of Toronto 6-0, 6-2, 6-4 to take the Mont Gabriel invitation tournament.

ISLAND TRACK RESULTS

Women's discus—1, N. Depree, Arctic; 2, Tony Ireland, Victoria Y.; 3, Sharon Cliffe, VOC; 4, Carol Watkins, Arctic. Distance, 122 feet 8 inches (meet record).

Men's shot put, open—1, Ken Swalwell, NWOC; 2, Ray Pletcher, Arctic; 3, Don Steen, VOC; 4, Dick Frew, VOC. Distance, 41 feet 5¾ inches.

Mile, open—1, Bill Parnell, Vancouver Y; 2, Peter Harris, Vancouver Y; 3, Phil Matson, Victoria Y; 4, Gerry Swan, NWOC. Time, 4.17.4 (meet record).

Women's broad jump, junior—1, C. Earland, IBEW; 2, C. Sampson, Victoria High; 3, M. Myer, VOC; 4, Gail Hamilton, Arctic, and M. Peterson, WSC (tied). Distance, 15 feet 10½ inches.

Women's broad jump, open — 1, H. Walker, NWOC; 2, Carroll Butler, Victoria Y; 3, Kathy Carver, Deans; 4, M. Johnston, Arctic. Distance, 15 feet, 6 inches.

Men's open 440—1, Ted Whan, Victoria Y; 2, J. Hamilton, VOC; 3, Jack Hutchins, Owls; 4, John Phelan, Arctic. Time, 50.6 seconds (equals meet record).

Juvenile 440—1, B. Ingley, VOC; 2, F. Richards, VOC; 3, D. Treleaven, VOC; 4, D. Tartaglio, WSC. Time, 53.5 seconds.

Women's 100 yards, junior — 1, Sue Burnett, Deans; 2, Tantrum, CHS; 3, Pam Osterhout, IBEW; 4, Carol Erland, IBEW. Time, 12 seconds.

Women's 100 yards, open—1, Mary Vandale, WSC; 2, Ann Reid, IBEW; 3, Rhoda Hughes, IBEW; 4, Louella Law, Pacific Athletic. Time, 11.9 seconds.

Men's 100, open—1, Bruce Springbett, Arctic; 2, Chris Sievers, Everett, Wash.; 3, Bob Hutchison, Victoria Y.; 4, Dave Inwood, VOC. Time, 10.2 seconds.

Women's shot put, open — 1, Sharon Cliffe, VOC; 2, Marie Depree, Arctic; 3, Tony Ireland, Victoria Y; 4, Nita Wood, Victoria Y. Distance, 29 feet 11 inches.

Juvenile boys' 100—1, G. Moulds, VOC; 2, B. Ingley, VOC; 3, Al Hale, Arctic; 4, D. Treleaven, VOC. Time, 10.7 seconds.

Men's open discus—1, Ken Swalwell, NWOC; 2, Ray Pletcher, Arctic; 3, Don Steen, VOC; 4, Dick Frew, VOC. Distance, 143 feet 1 inch (meet record).

Men's 880 open—1, J. Hamilton, VOC; 2, Pete Watson, Victoria Y; 3, Jack Hutchins, VOC; 4, Al Mitchell, NWOC. Time, 2.01.2.

Junior 880 yards—1, Ron Eeles, WSC; 2, Bill Gelling, Victoria Y; 3, R. Hampton, VOC; 4, H. Stevens, Victoria High. Time: 2.03.5. (Meet record).

Boys' midget 440—1, Joe Haegert, Victoria Y; 2, J. Thompson, VOC; 3, Ed. Marineau, NWOC; 4, Dave Howard, VOC. Time: 53.6 secs. (Canadian record).

Women's 220 open—1, Gerry Bemister, IBEW; 2, Mary Vandale, Western SC; 3, Ann Reid, IBEW; 4, Louella Law, PAC. Time: 25.7 secs. (Meet record).

Men's open 220—1, Bruce Springbett, Arctic; 2, T. Tobacco, Victoria Y; 3, Dave Inwood, VOC; 4, Ralph Stanfield, WSC. Time: 22.6 secs.

Juvenile 220 boys—1, Gerry Moulds, VOC; 2, Al Hale, Arctic; 3, B. Ingley, VOC; 4, F. Richards, VOC. Time: 23.7 seconds.

Men's broad jump, open—1, Ted Whan, Victoria Y; 2, Dick Frew, VOC; 3, Chris Sievers, Everett, Wash. Distance: 20 ft., 1 inch.

Three-mile open—1, Doug Kyle, Vancouver Y; 2, Pete Harris, Vancouver Y; 3, Fred Ryan, Seattle; 4, Cliff Salmond, Victoria. Time: 14.34.8. (Canadian record).

Pole vault, open—1, Jim Hilton, STC (Seattle); 2, Nurmi Hansen, VOC; 3, D. Frew, VOC. Height, 13 feet, ⅝ inch (meet record).

Women's 440-yard relay—1, IBEW; 2, Western Sports Club; 3, Arctic; 4, Deans. Time, 51.1 seconds (meet record).

Mile relay, open—1, Victoria Y; 2, Victoria Y "B" team; 3, VOC. Time, 3.29.4 (meet record).

High jump, men's open — 1, Frank Lewis, Victoria Y; 2, Dave Blair, VOC; 3, Don Steen, VOC. Height, 5 feet, 11 inches.

Women's high jump, open — 1, Alice Whitty, VOC; 2, Heather Walker, NWOC; 3, Carol Butler, Victoria Y; 4, Jante Wright, IBEW. Height, 5 feet, 2¾ inches (ties meet record).

Emery Wins Mound Duel

Dave Emery pitched perfect ball for six innings, then gave up a walk and two singles in the seventh as he hurled Vic Van Storage to a close 2-1 victory over United Commercial Travelers in bantam league baseball action Sunday at Beacon Hill Park.

Emery was in fine form. No batter had reached first base until he issued the seventh-inning walk and then Ed Castner singled home Travelers' only run. Barry Williams followed with another single after two were out. Emery struck out 15.

Barry Harvey took the mound loss, giving up four hits, one a triple to Robert Gayton.

In other league action, Sidney all-stars and Hagels Chesterfield battled to a 7-7 tie. Terry Collins went the distance for Sidney, while Al Graham and Ricky Kelsall shared mound duties for Hagels.

Sports Menu

TONIGHT

MINOR BASEBALL

6.30 — Macdonald Park, Eagles vs. Sidney, juvenile league.

6.30—Beacon Hill Park, Vic Van Storage vs. Bernie Nicholls, bantam league.

SOFTBALL

6.45—Central Park, United Services vs. Cec Fletchers, Victoria Senior A Men's Softball League.

6.45—Sidney, Sidney Merchants vs. Copley Bros., Senior Women's Softball League.

LACROSSE

7.00—Memorial Arena, Jokers vs. Navy, senior B.

8.30—Memorial Arena, Foul Bay vs. Nanaimo, senior B.

SUCCESSFUL MEN PREFER PALMOLIVE

W. SLATER—NEWS REPORTER

Palmolive gives you an ALL-DAY SHAVE

Palmolive's beard-softening oils wilt your whiskers *right down to skin level.* You get a *closer* shave —an ALL-DAY shave. You look your best from morning till night.

P.S. Top off your shave with PALMOLIVE AFTER SHAVE LOTION

Soothes your face from shave to shave

MARCIANO VS. CHARLES
Championship Fight
NOW SHOWING
PLAZA

GLADSTONE EQUALS PCL FIELDING MARK

SACRAMENTO (AP)—Granville Gladstone of the Portland Beavers Sunday tied the Pacific Coast League record for the most chances by an outfielder in a nine-inning game.

Eleven chances, all put-outs, came his way in centre field in the first game of a Portland-Sacramento doubleheader. That equalled the record which Lou Almado of the defunct Missions established in 1934 and Bob Marquis of Portland tied in 1953.

Gladstone played with Victoria Tyees last year.

BASEBALL SCORES

WESTERN INTERNATIONAL LEAGUE

	W	L	Pct.	GB
Vancouver	33	18	.647	—
Yakima	31	24	.564	4
Spokane	30	24	.556	4½
Wenatchee	28	27	.509	7
Lewiston	26	27	.491	8
Edmonton	22	23	.489	8
Salem	25	30	.455	10
VICTORIA	22	28	.440	10½
Tri-City	24	31	.436	11
Calgary	19	28	.404	12

SUNDAY

First Game— R. H. E.
Lewiston 010 000 0— 1 5 0
Edmonton 000 100 1— 2 8 0
Fletcher and Garay; Conant and Prentice.
Second—
Lewiston 020 120 002— 8 13 0
Edmonton 000 001 100— 2 6 0
Pengrace and Cameron; Kimball and Self.
First Game—
Wenatchee 110 020 003 0— 7 10 0
Salem 202 210 000 1— 8 12 3
Beamon, Oubre (3), Thompson (6), Monroe (9); Waters (9) and Helmuth; Del Sarto, Rayel (9) and Ogden.
Second—
Wenatchee 000 000 1— 1 6 0
Salem 030 100 x— 4 6 0
Bowman and Helmuth; Briggs and Ogden.
First—
Yakima 400 301 200—10 16 0
Tri-City 201 101 110— 7 9 3
Young, Lovrich (6), Schaening (8) and Summers; Guldborg, Thomason (4), Doberenic (9) and Johnson, Warren (7).
Second—
Yakima 002 123 040—12 19 1
Tri-City 020 002 000— 4 8 3
Rios and Summers; Robertson, Lemieux (9) and Warren.
First Game—
Spokane 300 021 210— 9 12 0
Calgary 000 000 010— 1 4 3
Closs and Dean; Tompkins and Luby.
Second—
Spokane 010 120 130— 8 9 6
Calgary 141 411 41x—17 21 0
Trautwein, Wisneski (4), Cummins (7) and Dean; Schulte and Lillard.

SATURDAY

Linescores:
Yakima 000 000 000—0 5 1
Tri-City 000 000 03x—3 5 1
Carmichael and Summers; Bloom and Warren.
First game:
Lewiston 100 000 303—7 12 0
Edmonton 101 100 000—3 8 4
Marshall and Cameron; Widner, Manley (9) and Prentice.
Second game:
Lewiston 010 100 201 12—8 9 1
Edmonton 102 200 000 10—6 13 2
Kime, Martin (9) and Garay; Worth, Mahler (11) and Self, Prentice (8).
Spokane 020 400 204—12 16 3
Calgary 020 200 001— 5 8 2
Lawson and Dean; Stites, Kapp (8) and Luby.

AMERICAN LEAGUE

	W	L	Pct	GB
Cleveland	44	18	.710	—
Chicago	40	22	.645	4
New York	40	24	.625	5
Detroit	27	32	.458	15½
Washington	27	34	.443	16½
Philadelphia	24	36	.400	19
Boston	21	38	.356	21½
Baltimore	22	41	.349	22½

SUNDAY

First Game— R H E
Washington 240 000 100—7 10 1
Baltimore 000 000 010—1 5 1
Marrero and Fitzgerald; Pillette, Blyzka (2), O'Dell (9) and Courtney.
Second—
Washington 000 001 501—7 11 1
Baltimore 100 000 010—2 9 1
Stone and Tipton; Chakales, Fox (7), Stuart (7), O'Dell (8) and Murray.
First Game—
Boston 100 000 000—1 5 3
Cleveland 110 010 00x—3 8 2
Kiely, Brown (3), Gieveiger (7) and White; Feller and Hegan.
Second—
Boston 100 001 000—2 10 0
Cleveland 130 500 00x—9 12 0
Nixon, Werle (4); Herrin (7) and Owen; Houtteman and Naragon.
First Game—
New York 400 212 016—16 20 1
Chicago 006 000 000— 6 9 0
Reynolds, Grim (2), Sain (5), Kuzava (9) and Berra; Silvera (9), Pierce, Fornieles (1), Harshman (4), Johnson (5), Dorish (7), Valentinetti (9) and Sawatski.
Second—
New York 030 000 00—3 7 1
Chicago 110 102 2x—7 7 1
Called, darkness.
Ford, Mordgan (6), Kuzava (6) and Berra; Keegan and Loller.
Philadelphia at Detroit (2) postponed, rain.

SATURDAY

Washington 5, Baltimore 2.
New York 0, Chicago 3.
Boston 6, Cleveland 3.
Philadelphia 5, Detroit 4.

AMERICAN ASSOCIATION

SUNDAY

Louisville 4, St. Paul 5, 4.
Charleston 7, 2; Kansas City 10, 3.
Toledo 2, 1; Minneapolis 6, 7.
Columbus 1, 0; Indianapolis 2, 4.

SATURDAY

Toledo 1, Minneapolis 3.
Charleston 7, Kansas City 15.
Columbus 2, Indianapolis 6.
Louisville 1, St. Paul 3 (called end sixth, rain).

PACIFIC COAST LEAGUE

	W	L	Pct	GB
Hollywood	48	29	.623	—
San Diego	42	35	.545	6
Oakland	42	37	.532	7
San Francisco	40	38	.513	8½
Seattle	35	39	.473	11½
Sacramento	36	41	.468	12
Los Angeles	32	43	.427	15
Portland	31	44	.413	16

SUNDAY

First Game— R. H. E.
Seattle 011 000 020— 4 6 0
San Diego 010 000 202— 5 12 1
Evans, Kindsfather (7), Byrne (7) and Orteig; Smith, Kerrigan (8), Eruatt (8) and Pocekay.
Second—
Seattle 010 100 010 100— 4 8 0
San Diego 200 000 010 101— 5 16 3
Widman and Eruatt, Orteig (8); Pannin, Kerrigan (8), Thomason (10) and Sandlock.
First Game—
Portland 140 200 001— 8 8 0
Sacramento 003 000 000— 3 6 1
Pfeifer, Flores (6) and Gladd; Chicotte, Ganeis (4), Besse (6), Schanz (8) and Sheely.
Second—
Portland 000 132 0— 6 7 0
Sacramento 000 130 0— 4 6 3
Beard, Adams (5) and Rossi, Patrick, Candini (3), Daley (6), Gables (6), Schanz (7) and Partee.
First Game—
Los Angeles 010 001 000 00— 2 10 1
Oakland 200 000 000 02— 4 8 3
Spicer and Pramesa; Bamberger, Ferrarese and Landini, Neal (9).
Second—
Los Angeles 100 100 1— 3 11 1
Oakland 020 004 x— 6 6 1
Church, Moisan (6) and Evans; Gettel, Shallock (9) and Neal.
First Game—
San Francisco 101 010 100— 4 13 3
Hollywood 110 002 001— 5 9 1
Ponce, Muncrief (9) and Tornay; Lohrke, Dofioso (7) and Malone.
Second—
San Francisco 010 000 0— 1 3 4
Hollywood 201 500 x— 8 8 1
Chandler, Bradford (5) and Tiesiera, Strobel, Walsh (2), Main (5) and Dorton.

SATURDAY

Seattle 6, San Diego 7.
San Francisco 3, Hollywood 0.
Los Angeles 12, Oaklandd 8.
Portland 2, Sacramento 3.

NATIONAL LEAGUE

	W	L	Pct	GB
New York	39	22	.639	—
Brooklyn	39	23	.629	½
Milwaukee	31	28	.525	7
Philadelphia	29	29	.500	8½
St. Louis	30	31	.492	9
Cincinnati	30	31	.492	9
Chicago	23	26	.390	15
Pittsburgh	21	24	.333	19

SUNDAY

First Game— R H E
Cincinnati 012 000 100—4 13 0
Philadelphia 000 003 000—3 7 1
Baczewski and Bailey; Miller and Lopata.
Second—
Cincinnati 020 111 001—15 12 1
Philadelphia 310 011 000— 6 13 2
Nuxhall, Fowler (2) and Seminick; Wehmeier, Konstanty (1), Dickinson (1), Mrozinski (1), Greenwood (7) and Lopata.
First Game—
Milwaukee 100 000 000 0—1 6 1
Pittsburgh 000 000 100 1—2 13 0
Burdette and Crandall; Surkont and Atwell.
Second —
Milwaukee 000 100 002—3 9 0
Pittsburgh 000 000 100 1—2 13 0
Buhl, Crone (7) and Crandall; Calderone (8); Friend, Hetki (8), Law (9) and Atwell.
First Game—
Chicago 000 013 000—4 8 0
Brooklyn 040 001 01x—6 11 4
Klippstein, Brosnan (3), Davis (4), Hacker (6), Tremel (7) and Garagiola, Tappe (4); Erskine, Podres (6), Labine (5) and Campanella.
Second—
Chicago 011 000 100—3 6 2
Brooklyn 010 032 00x—6 11 1
Jeffcoat, Klippstein (6) and Tappe; Loes, Milliken (3), Wade (8) and Walker.
St. Louis 002 004 000—6 12 2
New York 000 034 00x—7 12 2
Raschi, Deal (6), Brazle (6), Greason (8) and Sarni; Gomez, McCall (6), Grissom (6), Wilhelm (7), Antonelli (9) and Westrum.

SATURDAY

Chicago 2, Brooklyn 6*
Cincinnati 7, Philadelphia 6.
Milwaukee 11, Pittsburgh 2.
St. Louis 2, New York 5.

INTERNATIONAL LEAGUE

	W	L	Pct	GB
Toronto	35	18	.660	—
Rochester	37	24	.607	2
Montreal	29	28	.509	8
Havana	32	31	.598	8
Syracuse	28	30	.483	9½
Richmond	27	29	.482	9½
Buffalo	23	32	.418	13
Ottawa	21	40	.344	18

SATURDAY

Toronto 13, Ottawa 5.
Havana 4, Syracuse 8.
Richmond 2, Buffalo 4.
Rochester 5, Montreal 2.

SUNDAY

Richmond 7, 5; Buffalo 8, 3.
Havana 2, 4; Syracuse 3, 9.
Rochester 11, 6; Montreal 8, 3.
Ottawa 11, 2; Terronto 8, 3.

Cote Wins Marathon, Stockell Collapses

HAMILTON (CP) — Veteran Gerard Cote of St. Hyacinthe, Que., outlasted a starting field of 23 runners Saturday to win the British Empire Games marathon trial in 85-degree heat here.

Keith Dunnell of Dundas, Ont. was second and Barry Lush of Hamilton Olympic third. Only nine of the starters finished the race over the 26-mile 385-yard distance.

Cote's time was 3.10.46.

Les Stokell, a 34-year-old, long-legged Englishman from Victoria, B.C., led most of the way before dropping out near the end from exhaustion. He opened up a quarter-mile lead at the five-mile mark and at the 10-mile post was three minutes ahead of G. Hillier of St. John's, Nfld., who also dropped out later.

Minor Lacrosse

Minor Lacrosse League team standings and Saturday's results follow:

PEE WEE LEAGUE

	GP	W	L	T	Pts
Saanich Tigers	10	10	0	0	20
Fernwood	10	4	3	3	11
Fairoaks	10	3	5	2	8
Saanich Greens	10	0	9	1	1

BANTAM LEAGUE

Saanich	6	4	1	1	9
Fernwood	5	3	1	1	7
Fairoaks	5	0	5	0	0

DIAPER LEAGUE

Blue Bombers	5	4	1	0	8
Tigers	5	3	2	0	6
Cougars	5	2	3	0	4
Shamrocks	5	1	4	0	2

Saanich Greens—Jim Lystar 2, Jerry Moss 2, Jack Crabbe 3. Total 7.

Fernwood—Brian Spaven 2, Al Spaven 3, John Mossey 2, Den Young 2, Rick Young 4. Total—10.

Saanich Tigers—Ken Canavon 1, Bill Hogarth 1, Barry Clarke 1, Dave Collett 4, Bill Munroe 3, Bill Parr 3. Total—13.

Fairoaks—Larry Mitchell 2. Total 2.

Students Nip Fletchers Share Softball Lead

Chinese Students 6, Fletchers 3

Getting a break from the weather in Duncan, Chinese Students reached first place in the Senior A Men's Softball League Sunday.

Arrow Furniture were rained out at Duncan and Students knowing of that cancellation went all-out and with a great defensive display and timely hitting to defeat Fletchers 6-3 and moved into a tie with Arrows for first.

Fletchers and United Services are now in a deadlock for third place, two points in arrears.

The slumping Fletchers started Ken Gunter Sunday afternoon, but for the second time in a row he was chased. He went out in the sixth inning after Students had built up a 5-2 lead.

Fletchers opened the scoring in the top of the second when Ab Wiebe homered over right-fielder Bobby Lowe's head. Students got that one back in the last of the second on a double by Quinton Mar and two-base error by Fiori Goegan.

Two singles and an error produced two more runs for Students in the fourth, and they added two more in the fifth on singles by Wally Borgens, Eddie Lou and Dave Lowe.

THREATEN

Fletchers loaded the bases in the top of the sixth but only managed to score a singleton. In the seventh starter Wally Borgens of Chinese Students loaded the bases again on walks and, after a 3-1 count was reached on Ab Wiebe, Stan Tenning came on in relief.

Tenning lost Wiebe on the first pitch to force in a run but he got Goegan on strikes to end the inning.

It's "ladies' night" in the park tonight with United Services meeting Fletchers. Game time is 6.45.

Short score follows: R. H. E
Cec Fletchers 010 001 100— 3 4 3
Chinese Students 010 221 00x— 6 10 0
Gunter, Martin (6) and Wilson; Borgens, Tenning (7) and John.

Native Sons Topple Pilseners

NANAIMO, B.C. (CP) — One big period, the second, Saturday night provided Nanaimo Native Sons with their 12-8 win over Vancouver Pilseners in an Inter-City Lacrosse League fixture.

Taking a 2-1 first period lead, Sons scored four times in the second while holding Pilseners scoreless.

PILSENERS	S	G	A	P	NANAIMO	S	G	A	P
Delmnico	0	0	0	0	Fulla	0	0	0	0
Samson	2	1	1	0	Dorman	1	0	0	0
A McKay	1	0	0	0	Duggan	0	0	0	0
Sakich	4	1	0	7	Vanatter	2	1	0	5
Hiddlston	5	1	0	0	Hffrnan	6	2	0	0
J. Andrsn	2	0	1	0	Morelli	4	4	0	0
Swanson	2	1	0	0	Scott	5	2	1	0
Marsh	5	1	2	0	Welch	3	2	0	0
M Kinnon	0	0	0	0	Sherry	0	0	0	0
Dale	1	0	0	0	Bennie	0	0	0	2
Pfaff	3	1	0	2	B.Lumley	6	0	0	0
Hunt	0	0	0	2	Pattrson	1	0	0	0
Stuart	1	1	1	0	King	3	1	0	2
Buchanan	5	1	0	0	Stewart	5	0	1	0
Total	31	8	5	11	Total	36	12	2	9

Shots stopped:

By Delmonico	8	5	6	5—24
By Fulla	6	7	7	3—23

Score by periods:

Nanaimo	2	4	4	2—12
Pilseners	1	0	4	3—8

Referees: Dickinson and Folka.

	GP	W	L	GF	GP	Pts
VICTORIA	14	11	3	170	134	22
PNE Indians	13	8	5	130	120	16
Nanaimo	14	7	7	135	143	14
Vancouver	15	7	8	171	165	14
New Westminster	16	3	13	183	227	6

B.E.G. Track Standards Set

MONTREAL (CP) The British Empire Games trial committee today announced standards to be used as a guide in selecting Canadian representatives in games' events.

Meeting or surpassing the standards will not necessarily mean that a competitor will qualify, the committee stressed. The committee also reserved the right to select contestants who fail to meet the standards, if previous performances warrant it.

Track and field events and standards:

Men's Events—100-yard dash: 9.9; 220 yards: 22.0; 440 yards: 49.0; 880 yards: 1.54.0; mile: 4.15.0; three miles: 14.30; six miles: 31.30; 120-yard high hurdles: 14.9; 440-yard low hurdles: 54.0; pole vault: 13 feet; high jump: six feet two inches; broad jump: 22 feet 10 inches; shot put: 46 feet; discus: 140 feet; javelin: 190 feet; hammr throw: 155 feet.

'Ladies' Events—100-yard dash: 11.3; 220 yards: 25.8; 80-metre hurdles: 12.0; high jump: 5 feet 2 inches; broad jump: 18 feet; shot put: 38 feet; javelin: 120 feet; discus: 120 feet.

Men's Swimming—100-yards freestyle: 1.02; 440-yards freestyle: 5.03; 1,650-yards freestyle: 20.00; 110-yards backstroke: 1.12; 220-yards breaststroke: 2.59.

Ladies' Swimming—110-yards freestyle: 1.11; 220-yards freestyle: 5.40; 110-yards backstroke: 1.23; 220-yards breaststroke: 3.20.

Chain Reaction Trims Canadiana

TORONTO (CP) — Chain Reaction, a big colt that got lost with the also-rans against Canadiana in the Queen's Plate last year, gave the bay filly one of the worst lickings of her career Saturday by winning the $10,000-added Maturity Stakes.

Chain Reaction defeated E. P. Taylor's prized filly by 10 lengths in their first meeting since Canadiana took the plate classic. The colt was only galloping through the last 70 yards but covered the 1½-mile distance in 1.50 2-5, two-fifths of a second off the track record.

Roach, Bruce Take Trap Shoot Honors

Final legs for skeet and trap trophies were held Sunday at the Victoria Gun Club. All shoot-offs will be held July 18.

Jack Roach captured The Colonist open competition when he won a shoot-off with first and second leg winners, Johnny Green and Ray Vye.

In the B section of the C & C trophy, Vye won the first and third legs with Wallace McMillan taking the second leg.

Vern Bruce became the automatic winner of the C section by winning the first and second legs.

Bruce also captured the Zacharelli doubles by winning the first and second legs.

Bob Noble beat out G. Walton and Jack Roach to take top honors in the Humber handicap and then won the first leg of the CIL shield for skeet. Bill Pearsall was second and Dr. A. D. Bechtel and Wallace McMillan tied for third. They will shoot off for third place with the winner engaging in another shoot-off with Noble and Pearsall.

Stu Smith took first place in the Roger Monteith perpetual trophy shoot, followed by J. Buckmaster and J. Ross.

In the Farmer Construction trophy competition, Bert Woodbury and Syl Burkart took the honors, while Doug and Dick Pearsall and John Olson finished in the that order in the Wilson & Lenfesty trophy shoot.

BCE Tennis

Draw for the B.C. Electric Tennis Club tournament tonight follows:

6.30—C. Browning vs. A. Burke; P. MacNeill and P. Batten vs. N. Bernard and K. Hill; H. Orr and H. Larsen vs. P. Salmon and W. Fellows.
7.30 — K. Lines vs. I. Temple; P. Major vs. P. Martin; B. Berger vs. D. Carr.

TIME OUT! By JEFF KEATE

"It's a wonder he plays as well as he does—the way his family keeps badgering him to turn pro!"

Upsets Mark Club Tennis Tournament

Mrs. Bessie Wilson scored the biggest upset of the day Sunday in the Victoria Lawn Tennis Club open championships.

Mrs. Wilson ousted second-seeded Diana Knowles, 3-6, 6-3, 6-3.

Another upset occurred in the men's singles when Don Matheson defeated seventh-seeded Gordon Hartley, 6-3, 4-6, 6-1.

Results and draw follow:

DRAW

5.30—W. Cameron vs. R. C. Miller; P. Peacock vs. J. Parker; Miss N. Northrop vs. Miss S. Kingham; C. Crump vs. J. Wells (flights); V. Sherman vs. G. Evans (flights); Miss J. Butt vs. Mrs. D. Knowles (flights).

6.00—K. Taylor vs. W. Dunbar; D. McCormick vs. G. Bishop; Mrs. Reyes and Mrs. Wilson vs. Misses Woolison and Burridge; T. Churchill vs. S. Hicks (flights); G. Hartley vs. L. Davies (flights); Miss B. Biggins vs. Mrs. E. McCormick (flights).

6.30—J. Peterson vs. D. Matheson; R. Louis vs. R. Mitchell; Miss S. Butt and Mrs. Lyons vs. Misses Biggins and Ferguson; G. Bean vs. J. Leask (flights); W. Browne-Cave vs. R. Jackson; Miss S. Whittaker vs. Mrs. I. Straith (flights).

7.00—Miss Woolison and McArthur vs. Miss Koski and Dunbar; D. Elder vs. W. MacDonald (flights); K. Douglas vs. R. Clarke (flights); D. and E. McCormick vs. Miss Elmsley and Mitchell; Dr. K. Greenwood vs. C. Rawlings (flights).

RESULTS

D. McCormick wf Dr. K. Greenwood, 7-5, 1-6, 6-4.
R. Jackson wf J. Leask, 6-3, 6-1.
P. Peacock wf D. Thomson, 6-1, 6-1.
W. Dunbar wf S. Hicks, 6-2, 6-2.
K. Taylor wf G. Bean, 6-0, 6-2.
P. Peacock wf R. Tuthill, 6-2, 6-2.
D. Thomson wf L. Davies, 6-2, 6-1.
W. Cameron wf R. Clarke, 6-1, 6-0.
R. Miller wf D. Elder, 6-2, 6-0.
G. Bishop wf C. Rawlings, 6-1, 6-0.
D. Godefroy wf N. Vik, 6-0, 6-0.
R. Mitchell wf J. Wells, 6-2, 6-0.
R. Louis wf T. Churchill, 6-3, 7-5.
J. Peterson wf C. Crump, 6-1, 6-1.
J. Parker wf D. Evans, 6-0, 6-3.
R. Houston wf V. Sherman, 6-1, 6-1.
W. Browne-Cave wf K. Douglas, 6-2, 6-2.
S. Butt wf B. Biggins, 7-5, 6-4.
M. Lyons wf I. Straith, 6-4, 6-2.
B. Woolison wf S. Whittaker, 6-2, 7-5.
P. Ferguson wf E. McCormick, 6-2, 6-2.
G. Grigoletto wf J. Butt, 6-2, 6-0.
Goodland and Taylor wf Ferguson and Hartley, 6-3, 3-6, 6-3.
Knowles and Parker wf Kingham and Leask, 2-6, 6-4, 6-4.
J. and S. Butt wf B. Wilson and J. Wells, 6-1, 6-3.
Kinnis and Cameron wf Grigoletto and Louis, 6-1, 6-2.
Brand and Lyons wf Davies and Crump, 6-0, 6-1.
Parker and Dunbar wf Louis and S. Hicks, 6-0, 6-4.
Godefroy and Bishop wf Matheson and McDonald, 4-6, 6-2, 6-2.
V. Hicks and McCormick wf Clark and McIlander, 6-2, 4-6, 6-3.
Miller and Hartley wf Drs. Huston and Greenwood, 6-3, 6-3.
McArthur and Jackson wf Evans and Rawlings, 6-1, 6-0.
Peacock and Cameron wf Wells and Tuthill, 6-2, 7-5.
Brand and Taylor wf Bean and Thomson, 6-0, 6-2.
Butt and Mitchell wf Crump and Peterson, 6-0, 6-0.

BLIND CHAMPION

ST. CATHARINES, Ont. (CP)—Nick Jenovese of the Dundas Valley Golf Club, Dundas, Saturday won the Ontario blind golfers' championship with a score of 111 for 18 holes.

RACE RESULTS

LANSDOWNE PARK

First Race—
Queen Above (Schilling) $27.00 $9.40 $4.90
Mondora (Oliver) 18.50 8.00
Color Wash (Williams) 2.80
Time, 1.13.3.
Also ran: Vino Jose, Shabonees Boy, Dream Hand, Sir Dolan, Hi Lead, More Ali, Kintal.
Quinella paid $212.75.

Second Race—
Michstream (Lavoie) $5.50 $3.30 $3.60
Batman (Oliver) 3.60 2.80
High Cara (Trent) 3.00
Time, 1.13.
Also ran: Oslo Park, Westland, Tracillion, Big Factor, Dobry.

Third Race—
Silent Bank (Schmied) 6.40 $3.70 $2.90
Warplaid (Schilling) 4.10 3.40
Reprieve (Trent) 4.50
Time, 1.12.4.
Also ran: Three Banners, Retrieved, Polly Bashaw, Wentaway, Derry Boy, Renmerb, Lauriston.

Fourth Race—
Jack Snooper (Williams) $4.10 $3.70 $2.50
Balarama (Oliver) 17.40 5.90
Lord Kildare (Haycock) 2.80
Time, 1.50.3.
Also ran: County Gink, King Serajevo, Botsford, Royal Colonist, Ladi Asia, Swirling.

Fifth Race—
Treasure Boy (Williams) $5.00 $3.50 $2.50
Authenticity (Simmons) 4.30 3.10
His Last (Trent) 3.00
Time, 1.48.4.
Also ran: La Mouche, Fair Elf, Late Edition, Inveresk, Valentine Joe.

Sixth Race—
Ratho (Matthews) $10.40 $6.10 $2.90
Royal Standard (Gomez) 7.60 3.10
Ballymagorry (Schmied) 2.20
Time, 1.14.
Also ran: Sir Rolston, Arden Drive, Skyworth.

Seventh Race—
Pursuit (Simmons) $3.40 $3.40 $2.50
Cover Photo (Slocum) 12.00 4.40
Scottie D (Trent) 2.60
Time, 1.40.3.
Also ran: Best Way, Blue Mink, Bullbat.

Eighth Race—
Buck Private (Simmons) $18.80 $5.70 $3.90
Danada Captain (Trent) 3.80 2.80
Vessa Primera (Snellings) 3.70
Time, 1.13.2.
Quinella paid $20.40.

World Soccer Tourney Standings

BERN, Switzerland (AP)—Standings in the world soccer championships:

SECTION I

	W	T	L	Pts.
Brazil, seeded	1	1	0	3
Yugoslavia	1	0	0	3
France, seeded	1	0	1	2
Mexico	0	0	2	0

Brazil and Yugoslavia qualify for quarterfinals.

SECTION II

Hungary, seeded	2	0	0	4
Germany	1	0	1	2
Turkey	1	0	1	2
Korea	0	0	2	0

Hungary qualifies for quarterfinals; Germany plays Turkey to decide other quarterfinalist.

SECTION III

Austria, seeded	2	0	0	4
Uruguay, seeded	0	0	2	0
Czechoslovakia	0	0	2	0
Scotland	0	0	2	0

Austria and Uruguay qualify for quarterfinals.

SECTION IV

Englandd	1	1	0	3
Switzerland	1	0	1	2
Italy	1	0	1	2
Belgium	0	1	1	1

England qualifies for quarterfinals; Switzerland plays Italy to decide other quarterfinalist.

Saturday's results:
Uruguay 7, Scotland 0.
Yugoslavia 1, Brazil 1.
Austria 5, Czechoslovakia 0.
France 3, Mexico 2.
Sunday's results:
Hungary 8, Germany 3.
Turkey 7, Korea 0.
Italy 4, Belgium 1.
England 2, Switzerland 0.

KIWANIS, GYROS TIED

L'il League Title at Stake

Kiwanis 9, Rotary 7; Gyros 11, Odd Fellows 6

The first-half National League championship will be the stake when North Kiwanis meet Gyros in a Little League baseball game Wednesday night at Little League Park.

Sunday, Kiwanis downed Rotary, 9-7, and Gyros pounded out 11 hits to whip Odd Fellows, 11-6. Saturday's American League double-header was rained out.

Kiwanis and Gyros, deadlocked for first place in the league, each with nine victories against five losses, are scheduled to clash Wednesday night in the final scheduled first-half contest. The winner will take the first-half title.

Ray Benwell went the distance on the mound for Gyros to pick up the win. He gave up but six hits while walking nine and striking out eight.

Barry Saddler and Lorne Poirier each clubbed a home run for the losers in the five-run second inning, while Jim McCague hit a first-inning homer for Gyros.

Doug Skinner, F. Robertson, McCague and Benwell each had two hits for Gyros. Saddler and Poirier had two safeties for Odd Fellows.

Tommy Birkenhead clubbed a double and two singles for North Kiwanis, while John Balloch hit a double and single. Cecil Butt added a double. For Rotary, Butch Rivers had a double and two singles, while David Rees hit two doubles and one single.

Line-scores and team standings follow:

		H	H	E
Rotary	006 100—7	10	2	
North Kiwanis	501 03x—9	9	3	

Pearce, Crawford (4) and Rivers; Butt, Balloch (6) and Birkenhead.

Odd Fellows	050 001— 6	6	3	
Gyros	340 22x—11	11	3	

Tarbet and McMurchy, Hobbs (6); Benwell and Heal

NATIONAL LEAGUE

	W	L	Pct.	GB
North Kiwanis	0	5	.643	—
Gyros	9	5	.643	
Odd Fellows	7	8	.467	2½
Rotary	4	11	.333	5½

YOU'LL SEE WHY GENUINE ARBORITE TRADE MARK REG'D. WAS CHOSEN FOR

Arborite is permanent, easy to clean and is available in more than 60 beautiful colours and patterns. See the Trend House—and then visit your local lumber, building supply or hardware dealer for full details on Arborite.

$1.00 DOWN buys a NEW GOODYEAR TIRE & TUBE
BIG TRADE-IN ALLOWANCE
L19

Costs Less to Buy 1954 CHEVROLET Brings More in Trade

VICTORIA TIRE LTD.
GOVERNMENT AT HERALD ST.
PHONE 2-6184
THE ISLAND'S LARGEST TIRE SHOP

Victoria Retail Lumber Yard Limited
1901 Government St. 2-2139

COMPLETE STOCKS
Stewart & Hudson Limited
405 Gorge Rd. 2-2171

Crowe, Gonnason Co. Limited
2324 Government St. 3-7141

Shawnigan Lumber Yards Limited
2000 Government St. 2-7261

The Moore-Whittington Lumber Co. Limited
2614 Bridge St. 3-7108

SWIM! SURF! FISH! GOLF! SUN! DANCE! RIDE! RELAX!
Newest addition for your vacation fun! A heated, fresh-water pool on Gearhart's white sands. Write, wire or phone Seaside 81 for reservations now.
For the *complete* vacation, relax in the dreamland of the Oregon coast. Reserve a beautiful NEW 1, 2 or 3-room ocean-view apartment, or a room at Gearhart's famous beach hotel.
Hotel GEARHART
Gearhart, Oregon

"STYROTILE"
LASTINGLY LOVELY EFFECTS

result from use of our PLASTIC TILE—in any room where an easily cleaned wall surface is essential. Here is a tile that stands up. Won't chip, crack or craze. Is actually a lifelong Tile, in beauty and durability. Let us show you how economically you may enjoy it in your home.
VICTORIA ROOFING & INSULATION CO.
848 Fort St. 2-2331

QUANTITY Pres-to-logs DISCOUNTS
Trade Mark Registered
ORDER YOUR FULL YEAR'S SUPPLY AND SAVE!
Delivered Into Your Basement (Within 4½-Mile Circle)
Stock up with this popular, highly efficient, satisfactory, most universally accepted fuel for fireplace, furnace, and range. All heat, practically no ash.

5 units (one delivery)	Per unit $19.50
4 units (one delivery)	Per unit $19.75
3 units (one delivery)	Per unit $20.00
2 units (one delivery)	Per unit $20.25
1 unit (one delivery)	Per unit $20.50

VICTORIA WOOD AND COAL COMPANY LTD.
625 FORT STREET, in the Yarrow Bldg. Phone 2-8247

For us it's always Black Cat—so grand in quality and freshness*
THE 'BLACK CAT' CORK TIP is of pure natural cork. It adds to your smoking pleasure . . . is waterproof and hygienic . . . it ensures coolness and cleanness.

*sealed fresh -sold fresh
'BLACK CAT' PLAIN Rolled in 'Allweather' waterproof paper, for 'plain end' smokers.
The cigarette which never varies in quality—and is ALWAYS FRESH!
ALSO BLACK CAT FINE-CUT FOR ROLLING YOUR OWN

TODAY'S STOCK QUOTATIONS

Compiled by A. E. Ames & Co., T. H. Burns & Co Ltd., Hagar Investment Ltd., James Richardson & Sons, Investment Dealers' Assn., W. C. Pitfield & Co Ltd., and Hugh Mackay & Co.

VANCOUVER—NOON

	Bid	Asked
Altex	41	45
Amalgamated	6	10
Britalta P	370	390
C & E Corp	11	11⅝
Cdn. Atlantic		395
Cent Leduc	160	175
Chamberlain	21	
Charter Oil	100	105
Co Mic Mac	235	245
Commoil		400
Commonw		450
Del Rio	135	140
Fargo		120
Fed Petrol		400
Gas Explor	36	40
General Pet	525	—
Gen Pet A	535	—
Hargal Oil	7½	8½
Highwood Sa	10	
Home Oil		850
Liberal	230	235
McDoug Se	13	13½
Mercury	9	10
New Super	280	
Pacific Pete		780
Peace River	390	
Roxanda	13	
Royal Cana	7½	
Triad	300	325
United	98	
Vanalta	17	
Vantor Ex	24	28
Yankee Prin	43	46
York Oil	10	12
MINES		
Ameri Stan	12	14
Base Metals	15	
Beaver Ldge		49
Beta Gam		18
Bralorne	325	350
Cdn Coll	800	850
Canu Carib	5	6
Carib Gold	75	80
Cronin Bab	4	5
Dorreen	6	6½
Estella	18	19
Giant Mas	43	
Golconda	18	22½
Goldfields U	48	
Hamil	13	14½
High Belle	35	40
Indian	4	5
Island Mt.	32	35
Koot Base M	2½	
Nat Exp	53	54
Nesbitt Lab	170	
Pacific Nick	47	50
Pionr Gold	180	185
Placer Deve	28½	
Prem Border	4½	5
Quat Copper	15¼	17
Reev McD	185	
Rix Athab	122	127
Sheep Creek	80	90
Silbak Prem	10	12
Sil-van Con	10	11
Silver Stan	76	80
Suquash		20
Taylor Brdg	36	38
Van Roi	3	—
West Explor	32	35
West Tung	72	79
INDUSTRIALS		
Alb Dist	160	165
Al Dist VT	150	155
B.C.E. 5%	52½	53¼
B.C. For Prd	6¾	7⅛
B.C. Power	22¼	—
B.C. Tele	40¾	41¼
B.C. Turf	70	—
Burr Dry A	8	8½
Cdn W Lmbr		11
Captl Estat	450	465
Coast Brew	425	435
Con M & S		28
Crown Zell		45½
Growers W	185	200
H. R. Mac A		21½
H. R. Mac B	21	21¼
Neon Prods		24½
Powel River	33¾	34½
Sidne Roof	20	
West Pap A	15½	—
West Pap B	15¾	16

NEW YORK—CLOSE

Allied Chemicals	88
American Can	44⅝
American Smelter	36½
American T & T	165⅝
American Tobacco	59⅛
American G & E	35
Anaconda Copper	37¼
Atchison Topeka	110¾
Atlantic C Line	112
B & O Railway	24
Beth Steel	69¼
Columbia Gas	14½
C & O Railway	34⅝
Chrysler	61⅞
Con Edison	43⅜
Corn Products	75⅜
Detroit Edison	32
Du Pont	126¾
Delaware & Hudson	44½
Eastman Kodak	59⅝
Erie Railroad	17
Gen Electric	43¾
Gen Foods	70⅝
Gen Motors	72½
Goodyear Tire	63¼
Great Northern	58⅛
Gulf Oil	56⅝
Houston L & P	34⅝
Inter Harvester	31⅞
Inter Paper	69⅜
Inter T & T	18
Inter Nickel	42½
Johns-Manville	71¼
Kennecott Copper	81¼
Loew's Theatre	14⅝
Nat Distillers	17⅝
NY Central	22⅜
Norfolk Western	40
Northern Pacific	56⅝
Ohio Oil	65
Pac Gas Elec	43⅞
Phil Electric	36⅝
Penn Railway	16⅝
Procter & Gamble	83¼
Public Service	27¼
Radio	28
Republic Steel	59⅞
Schenley Distillers	19
Standard Calif	62⅝
Standard NJ	88½
Sears Roebuck	64½
Sunray Oil	19
Socony Vacuum	48⅞
Southern Pacific	42¾
South Calif Edison	43⅝
Southern Railway	55⅝
Texas Corp	70⅝
Union Carbide	83
Union Pacific	134½
United Aircraft	63⅝
US Steel	48⅝
Westinghouse Elec	70⅝
Woolworth	42¼

MONTREAL-TORONTO INDUSTRIALS

	Bid	Asked
Abitibi com	22⅛	22¼
Do pfd	25	25⅛
Acadia Atl	7⅞	8
Do A	20	20½
Do pfd	105	105½
Aluminium	57⅜	57⅝
Do 5¼% pf	106¾	107½
Anglo-Cn Plp	29	31½
Do pfd	53	53¼
Ang-Nfld-Dev	9	9½
Argus Corp	15¾	16
Do pfd	96	96½
Asbestos Cor	29	30
Ashdw Hwd B	18	18½
Atlas Steel	12¼	12¾
Bathurst A	48	49
Beatty Bros	6¾	7
Bell Tele	42⅞	43
B-A Oil	24¾	24⅞
Brazil Tract	7⅞	8
BCE 4% pfd	92½	92¾
Do 4¾% pf	100¼	100½
Do 5% pfd	52¼	52¾
BC For Prod	6⅞	7
BC Pack A	16¼	16½
Do B	11	11½
BC Power	22⅛	22⅜
Brown Co	12⅜	12⅝
Do 1st pfd	98	100
Do 2nd pfd	50½	51
Bruck Mills A	8	9
Do B	400	420
Bldg Prod	40¾	41
Burlgtn Steel	22¼	22¾
Burns & Co A	73	73½
Do B	51½	55
Burd Dryd A	8¼	8½
Cda & Dm Sg	19⅛	19⅜
Cda Cement	106	108
Do pfd	30½	31
Cda Iron Fdr	21½	22½
Cda Malting	57	58¼
Cda Pack A	39½	40
Do B	36½	37
Cda Perm	70	70¼
Canada Ss	22½	25
Do pfd	13	
Cdn Brews	25⅜	25⅞
Cdn Canners	24¼	24½
Cn Car & Fd	19⅞	20½
Do A	21	22
Cdn Celanese	19⅝	20
Do $1.00 pfd	18	20¼
Do $1.75 pfd	31⅞	32
Cdn Ch & Cel	7¼	7½
Cdn Dr & Dk	62	64½
Cdn Grl Int	26	
Cdn Indstrs	40¼	40⅝
Cdn Loco	15½	17
Cdn Oil	15¼	15½
Cdn Pacific	27⅛	27¼
Cdn Vickers	25½	25¾
Cdn Wst Lbr	10½	11
Cdn Wstghs	65	68
Chatco Steel	5	6
Do pfd	5¼	5½
Chrysler	59½	61
Ccksht Plw	8	8¼
Cons Mining	27⅞	28
Con Paper	49¼	49½
Cnsmrs Gas	21	21¼
Corby's A	13¼	13½
Do B	13	13¾
Cosmos Impl	9⅞	10½
Crown Zlrch	44⅞	45¼
Dstlrs Sgrm	29¼	29⅜
Dom Bridge	17⅜	17½
Dom Engnrg	22½	23½
Dom Fdy Stl	15	15¼
Do pfd	102½	103
Dom Glass	40	40⅝
Dom Mgnsm	13½	13⅞
Dom Stl Coal	12	12¼
Dom Tar Ch	8⅜	8½
Dom Stores	24¼	24⅞
Do pfd	23	23⅝
Dom Textile	6½	6¾
Donahus Brs	18½	
Dow Brew	24½	25
Eddy Ppr A	25¼	28
Electrolux	10⅜	10¾
T H Ebk pfd	21½	23½
Famous Plyr	23⅝	24
Fanny Frmr	21½	21¾
Fdrl Grain	26½	27½
Fleet Mfg	1.70	1.75
Ford Cda A	87	87¾
Foundation	17	17½
Fraser Co	19¼	20
Do pfd	102	
Gatineau Pr	24⅝	24¾
Do 5% pfd	110	110½
Grl Dynamic	50	50¾
Grl Motors	70	71
Grl Stl Wrs	14½	14¾
Do pfd	103¾	
Goodyear	129	130
Do pfd	52½	52¾
Grt Lks Ppr	24¾	24⅞
Do A pfd	51¾	53
Grt Wst Cl A	7	7¼
Do B	5¾	6
Gypsum Lime	39	40
Trs Cda C	4.25	4.55
Hmltn Cottn	19½	20
Harding Crpt	8⅛	8¼
Hayes Steel	34	35½
Hyrd Smith	23¾	24¼
Imperial Oil	33	33⅛
Imp Tobacco	10¼	10⅜
Do 4% pfd	6½	6¾
Indus Accep	42¼	42½
Do 2% pfd	41⅞	42½
Inter Brnze	16	17
Inter Mtls A	8¼	9
Inter Nickel	41⅝	41¾
Inter Paper	68	68¼
Inter Petrol	21½	21¾
Inter Utilit	31½	32
Kelvinator	21⅛	22½
Labatts	20	20½
Lk of Woods	27½	29½
Lang	10½	11¾
Laura Secrd	15	15½
Loblaw A	42	42½
Do B	53	53¾
McMillan B	21¼	21½
Mpl Lf Millg	8¼	8⅜
Massey-Harrs	7⅝	7¾
Maxwell	300	440
McC Front	34½	35
Do pfd	100½	101
Mrcry Mills	130	150
Milton Brick	25	245
Mdn Cntnrs	14½	15
M & O Paper	35⅜	35½
Mnarch Knit	7⅝	8¼
Montreal Loc	15½	15¾
Moore Corp	28⅝	29
Nat Drug	11	11½
Do pfd	13¼	13½
Nat Grocers	10	10½
Nat Hsry A		7⅛
Do B	6¼	6½
Nat Stl Car	25⅞	26½
Niag W Wvg		38
Ogilvie Flur	31	31
Ontario Steel	22½	24½
Orange Csh	410	415
Page Hersey	64¼	65½
Penmans	41	42
Powell Rvr	33	33⅝
Power Corp	38⅝	39
Press Metals	8½	
Price Bros	37¼	37½
Rvrsd Silk A	10	10½
Do B	325	325
Russell Inds	15½	16
St. Law Cp	51¼	51½
Shawgan cm	46½	47
Sick's Br cm	27	
Do VT	26	26½
Silvwd Dai A	10⅞	11
Simpson's	18⅜	18⅞
Southam Co.	33¼	33¾
Stedman	20⅜	21
Steel of Can	33⅞	34
Supertest cm	14	
Tamblyn	39	40
Taylor Pesn	10	10¼
Do pfd	12	
Tip Top Tlrs	20	21
Trad Fin A	38⅞	39
Do B	35⅛	37½
Union Gas	39¼	39½
Untd Cp A	30	
Do B	13⅞	14½
Untd Steel	12½	12¾
Hirm Walker	60	60¼
Westeel	21¼	21½
West Cda Br	20½	21¾
West Grcrs	75	89
Do A	37	37¾
Geo Weston	42¼	43
Do pfd	101	102½
Winnpg Gas	9⅞	10
York Knt A	270	400
Zeller's	25	26½
BANKS		
Montreal	44⅞	45¼
Nova Scotia	45½	46
Toronto	48¼	46½
Commerce	37½	38
Royal	45⅝	46½
CIF	676	741

TORONTO MINES

(Quotations at Beginning of Final Hour of Trading)

	Bid	Asked
Akaticho Yk	76	80
Amal Larder	13	16
American YK	15	16
Anacon Ld	275	285
Anglo-Huron	13	14
Ankeno	7	8
Armistice	13	14
Ascot Metals	46	48
Aumacho	14	16
Aumaque	9	10
Aunor	205	215
Bagamac	15	16
Barnat	103	108
Barvue Mns	146	150
Barymin	180	185
Beaver Lodge	50	55
Belleterre	360	375
Bevcourt	18	20
Bibis Yukon	10	12
Bobjo	25	28
Bonville	11	12
Bralorne	325	350
Brewis RL	6	7
Broulan	153	158
Brunswick	920	950
Buffadison	5¾	6
Buf Ankerite	56	60
Buf Canadn	19	21
Buffalo RL	3¾	4½
Bulldog Yukn	9	10
Bulolo	580	600
Callinan	16	17
Campl Chib	315	335
Campbll RL	735	750
Cndn Malart	38	40
Cariboo Gold	76	89
Cassiar	635	650
C Trethewy	260	265
Cen Patricia	70	74
Cen Porcup	13	15
Chem Resch	186	192
Chesterville	30	34
Chimo	106	111
Chrom MS	225	240
Citra-Lartic	6	6½
Coch Willans	73	80
Colomak YK	3⅞	4¾
Contaurum	48	50
Con Dis YK	186	190
Cons Howey	270	275
Croiner Per	19	20
Deldona	20	21
Delnite	99	110
Detta Minls	12	14
Dome Mines	15¼	15⅜
Donalda	37	40
Duxex	20	21
E Malartic	220	225
East Rim	95	98
E Sullivan	380	395
East Metals	80	83
Elder	63	66
Emerald	19	20
Estella	18	20
Eureka	90	92
Falconbridge	17	17½
Frobisher	425	440
Geco	10	10½
G Yellowkn	810	825
Gods Lake	73	78
Goldale	25	29
Gld Manitou	155	160
Goldcrest	25	29
Goldfields U	50	55
Gulf Lead	7	8
Graham Bous	25	28
Gunnar Gld	950	960
Hallnor	300	340
Hard Rock	12	13
Hasaga	17	20
Headway	13	16
Heath Gold	6½	7
Heva	4	4½
Highld Bell	32	37
Hollinger	15⅛	15⅜
Homer Yuk	15	16
Hosco	4	5
Hudson Bay	45	45½
Indian	3¾	4
Inspiration	230	235
Iso Uranium	46	48
Jacknife	5⅞	6
Jack Waite	8½	9
Jaculet	8⅜	9
Jellicoe	20	21
Joburke	10	11
Joliet Que	36	39
Kayrand	10	11
Kerr Addison	17¾	18
Kerr Lake	50	—
Keyboycon	9	10
Kirkland Lke	36	40
Labrador	815	850
Lake Dufault	63	66
Lake Lingmn	18	20
Lake Osu	18	20
Lake Shore	540	565
La Luz	140	165
Lamaque	370	400
Lapa Cadillac	6½	7
Lavalie	4	4½
Leitch Gold	71	100
Little L Lac	64	73
Lomega	4	4½
Louvicourt	18	21
Lynk YK	9	10
Macassa	173	180
McDonald	44	49
Macfie Exp	10	12
Mackeno	45	48
McL Ccksht	200	205
Madsen R L	163	168
Magnet	6½	8
Malartic Gd	140	150
Man & Eastrn	3	4
Maralgo	6	7
Marcus	9	10
McIntyre	61½	63
McKenzie RL	39	41
McWatters	9	9½
Mining Corp	14½	14⅝
Moneta	41	42
National Exp	54	55
Negus	12	14
Nesbitt Lbn	173	178
New Calumet	66	70
New Delhi	110	112
New Dcknsn	288	295
New Gldvue	13	14
New Hgh Mal	9	10
New Jason	5	6
New Laguerre	6	6½
New Lrdr U	93	97
Newlund	16	
New Marlon	5½	6
Nipissing	235	250
Nisto	9	10
Noranda	69½	70
Norlartic	10	12
Normetals	285	295
O'Brien Gold	63	68
O'Leary Mal	13	16
Ont Pyrites	70	75
Osisko Lake	36	40
Pamour Porc	68	70
Paymaster	37	41
Pend Oreille	550	575
Perron Gold	23	39
Pickle Crow	103	107
Pioneer Gld	175	185
Placer Dev	29	29½
Poyell Rouyn	63	75
Preston	299	310
Que Copper	88	90
Que Labradr	10	11
Que Manitou	64	65
Queenston	18	19
Quemont	18	18½
Radiore	83	86
Red P Gold	15	16
Reeves Mac	185	210
Regcourt	4	5
Rix-Atha	123	128
San Antonio	135	145
Shawkey	9	10
Sheep Creek	76	85
Shrritt Gdn	400	410
Sigma	560	600
Silanco	13	14
Silver Miller	103	108
Silver Stndrd	76	85
Siscoe	39	40
Steloy	5½	6½
Steeprock	750	760
Sullivan	210	215
Sylvanite	110	115
Teck Hghes	210	215
Thompson-L	13	15
Transcon Res	35	38
Untd Asbes	380	385
Untd Kno H	665	680
Upper Can	103	108
Ventures	17¾	18
Waite Amulet	12	12¼
W Malartic	5	6
West Ashley	14	17
Wiltsey-Cogh	7	9
Wnchester L	5¾	6
Wright Har	165	169
Yale Lead	33	35
Yllwknif Br	133	139
Yukeno	13	16

TORONTO OILS

Sales		High	Low	Close
700	Ajax			86
7400	Albermont	120	110	112
3500	AP Cons	34½	33½	33½
1500	American Leduc			26
100	Amurex			10
2518	Anglo Canadn	500	490	490
500	Bailey Selburn			400
700	Banff Oils	187	185	185
550	Bralsaman			101
14200	British Empire	25	22	22
2450	Britalta	400	375	400
1500	Calgary & Edm	12½	11¼	11¼
9600	Calvan Cons	445	415	420
800	Can Collieries	815	800	810
4000	Can Admiral	36	32½	33
25640	Can Atlantic	405	360	360
500	Can Decalta			70
53130	Can Devonian	208	190	200
400	Can Oil			15¼
49738	Can Pipeline	110	96	97
4600	Central Leduc	175	170	170
2500	Chamberalin	21½	20	20
10500	Charter Oils	110	100	101
1000	Cons Allanbee			13½
2500	Cons Cordasun	7	6¼	6⅜
6600	Cons Peak	13	12½	13
2600	Del Rio	140	130	135
2100	Devon Leduc	144	125	144
400	Dome Western	450	445	450
4300	Dragon	22	21	22
2700	Duvex	22	21	22
21000	Fargo Oil		110	111
300	Federated Pete	390	380	390
20900	Gas Explrtn	45	35	36
400	Gridoil	625	620	620
1200	High Crest			16
184	Home Oil	830	790	810
415	Husky	675	645	660
5500	Hycharger	6¾	6½	6½
985	Inter-Prov Pipe	23⅞	25⅛	25¼
2700	Jet	14	13	14
700	Jupiter	165	160	160
3900	Kroy	120	115	115
3700	Landover Oil	9	8½	9
2500	Marigold	38	36	36
1950	Merrill Pete	635	620	620
100	Mill City			21
2300	National	190	170	190
5900	New Brit Dom	236	230	235
29600	New Devon	17	15	17
200	New Superior			295
500	Nrth Canadian			300
275	North Star	9⅛	9	9¼
1000	Okalta	148	140	140
53060	Pacific Pete	775	700	720
18600	Pan Western	45	40	43
5800	Petrol O & G	51	48	51
5500	Reef Pete	10	9¼	10
4800	Rio Prado	60	57	60
2500	Roxana	14	11	11
200	Royalite			11½
6400	Sapphire	223	216	219
1000	Security Free	192	190	190
3150	Trans Empire	199	185	195
5000	Trans Era			45
440	Trns Mountain	26¼	25⅞	25⅞
500	Trend			8
5150	Triad	320	310	310
6700	United	100	98	98
1500	West Leasehlds	470	450	450
3000	Yankee Canuck		—	6⅝

April Gave Ottawa $29 Million Surplus

OTTAWA (BUP)—The first month of the new fiscal year put a $29,600,000 budgetary surplus on government books.

The government spent $215,800,000 and took in $245,400,000 in April compared to expenditures of $189,300,000 and revenues of $268,800,000 in April, 1953.

Closing Averages

Dow Jones closing stock averages:

30 industrials	328.56, up 0.65
20 rails	112.21, up 0.19
15 utilities	58.03, up 0.03
65 stocks	123.28, up 0.20

Shares: 1,820,000.

Montreal closing averages:

Industrials	205.00, up 1.10
Utilities	106.90, off 0.10
Golds	56.90, off 0.13
Pulp, Papers	932.04, up 6.42

Shares: 278,400.

Toronto closing averages:

Industrials	343.52, off 0.47
Golds	73.27, off 0.13
Base Metals	148.45, off 0.38
Western Oils	89.20, off 0.79

Shares: 1,663,000.

Slight Drop Seen in B.C. Apple Crop

Despite heavy frost which hit Okanagan and Vancouver Island areas this spring, B.C.'s apple crop will register only a 5.6 per cent drop from last year the provincial agriculture department estimated today.

The department estimates a total crop of 5,667,190 boxes this year, compared with 6,002,476 boxes last year. Increases were seen in the Kootenay and Fraser Valley areas, while an average loss of 8.14 per cent is estimated in the Okanagan.

Vancouver Island and the Gulf Island's crops will be down 2.2 per cent from last year, the department said.

Earlier this year, Okanagan growers estimated their loss would run as high as 80 per cent.

ISLAND FIGURES

Vancouver Island and the Gulf Islands will show a drop in all classes of fruit. The crab-apple crop is down an estimated 10.30 per cent; pears, 8.43; plums, 20.49; prunes, 11.10; cheeries, 5.7; strawberries, 11.01; raspberries, .7; loganberries, 16.43; blackberries, 4.5; black currants, 12.74; red currents, 4.80; gooseberries, 3.90, and grapes, 16.70.

The Fraser Valley fruit crop fared well, with increases in most types of fruit, some running as high as 400 per cent.

The Okanagan fruit crop registered severe losses. The department said the peach crop will be down an estimated 57.02 per cent; pears down 31.80, cherries 68.70, apricots 35.60, grapes 23.41, plums 12.20.

GRAIN

WINNIPEG

WINNIPEG (CP)—Strong commercial demand for oats and barley highlighted trade on the Winnipeg grain exchange today.

There was no information available on export loadings of Canadian wheat during the week-end.

Lakehead price for the top grades of Class Two, IWA and domestic wheat were unchanged from Friday.

	Open	High	Low	Close
Oats—				
July	69⅝	70	69⅝	70
October	68⅛	68⅞	68⅛	68⅞
December	66⅞	66⅞	66⅜	66¾
Rye—				
July	90⅝	91⅝	90½	91½
October	91⅝	92½	91⅝	92⅜
December	92½	93⅜	92½	93⅜
Barley—				
July	95	95⅝	95	95⅝
October	90¼	91⅛	90⅛	91
December	87½	87½	87½	87½
Flaxseed—				
July	266½	267⅝	266½	267½
October	262½	263⅛	262	262⅞
December	257	257½	256¾	256¾

Cash Grain Close

Oats—No. 2 cw 71½.
Barley—No. 3 cw, 6 row 100⅞.
Rye—No. 2 cw 91½, track 91¼.
Flax—No. 2 cw 262, track 267¼.

CHICAGO

CHICAGO (AP)—Grains had a firm tone on the Board of Trade today even though the extent of their gains was a good deal less than spectacular.

Wheat encountered hedging pressure early but quickly recovered in slow dealings.

Wheat closed 1⅛-1¾ higher, July 1.91½-¾; corn ¼-⅝ higher, July 1.57⅛-¼; oats ¼-⅝ higher, July 73⅝; rye ½ to 1 cent higher, July 1.00¼; and soybeans ¼-3¼ lower, July 3.81½-3.81.

	Open	High	Low	Close
Wheat—				
July	190	191¾	189½	191½
September	192¾	195	192¼	194⅞
December	197	198⅝	196	198⅜
Corn—				
July	156⅞	157⅝	156⅞	157¼
September	152⅝	153½	152¼	152⅝
December	143⅞	144	143¼	143½
Oats—				
July	73¾	73⅞	73	73⅝
September	71⅝	71⅝	71¼	71½
December	72	72⅞	72	72½
Rye—				
July	100⅝	100⅝	99¾	100¼
September	103	104	102½	103¾
December	107¼	108½	107⅛	108¼
Soybeans—				
July	383½	383⅞	379¼	381½
September	270¼	271	269¾	271
November	250½	251½	250½	251

City Egg Prices

To Producer—	
Grade A large	41c
Grade A medium	37c
Grade A small	24c
Grade B	26c
Wholesale—	
Grade A large	50c-52c
Grade A medium	46c-48c
Grade A small	33c-35c
Grade B	36c

LATEST REPORT

Ask your Investment Dealer for the Latest Report and Prospectus of

CALVIN BULLOCK Ltd.

STOCK MARKET SUMMARIES

Gas Shares Regain Some Lost Ground

TORONTO (CP)—The stock market had a lower look in light trading toward the final hour of trading.

Only junior golds were strong. Losses in the other groups were small.

Western oil losses outnumbered gains in heavy trading. Canadian Atlantic was up 20 cents, Pacific Pete 45 and Peace River 10.

Industrials were strong in agricultures, constructions, steels, financial institutions, and motors.

Senior base metals were firm but juniors were weak. Golds were steady in seniors and holding companies and weak in prospects. Uraniums were lower.

Gas Shares Hesitate After Early Rally

Western natural gas issues were hesitant on Vancouver Stock Exchange toward the noon adjournment. Earlier they had rallied from Friday's decline, on heavy buying, some of it reported to have come from New York.

Yankee Princess dropped 4½ cents to 44½ on 39,900 share volume, and at noon was 44½-45.

Trading 32,900 shares Van-Tor Exploration slipped a penny to 24. Noon quotation was 24-25.

Mid-West Gas moved 3,900 shares at 1.55, a drop of 5 cents. Noon quotation was 1.55-1.62.

Pacific Pete slipped from 7.45 to 7.30 on 2,600 shares sold, but was offered at noon at 7.10.

Peace River Gas dropped 5 cents to 3.90. Only 500 shares were sold. Noon quotation was 3.90 bid.

Montreal Mixed

MONTREAL (CP)—A mixed tone ruled the stock market in dull trading today. CPR was off ½ point.

Senior metals and banks gained strength while carriers, beverages and papers slipped downward. Miscellaneous industrials and steels showed a mixed pattern. Senior oils generally held firm.

Mines were mixed in featureless trading. A trendless western oil section saw Pacific Petroleum gain 20 cents but Calvan Consolidated was 45 cents softer.

Crisis in Guatemala Makes London Cautious

LONDON (CP)—The London stock exchange displayed caution today as a result of developments in Guatemala. The undertone remained satisfactory.

Industrials were noteworthy for a number of firm features, most of them the result of company statements.

Paper shares were firm and the golds were quiet in selective trading. Copper gained further ground. Other base metals were quiet.

Oils were mixed while rubbers and teas were steady without much change. Dollar stocks reflected a slight improvement on Wall Street.

Closing prices: Babcock & Wilcox 58s, Boots Pure Drug 25s 9d, Canadian Pacific $49½, Central Mining 31s 4½d, Courtaulds 32s, Hudson's Bay Co. 125s 6d, Imperial Chemical 69s, Imperial Tobacco 51s 3½d, Metal Box 73s, Mexican Eagle 17s 10½d, Rand Mines 70s.

Bonds: British 2½s Consols £66¼, British 3½s War Loans £87¼, British Fundings 4s 1960-1990 £103 5/16.

LONDON (AP)—Financial Times index of stocks: 153.7 (1954 high), up 1.6.

ACCOUNTANT REQUIRED

To take charge of office for MacDONALD'S LTD. Apply Bailey, Monteith & Holms 543 Bastion St. Company Auditors

How to plan for profit

One Montreal executive writes: "The Financial Post is of the utmost value to us at very critical times. It tells what we need to know, quickly. I congratulate your editors on their accuracy and detail."

GET THE POST HABIT

Read The Financial Post this week. It is Canada's most comprehensive business news service on investment and industrial opportunities, on how government moves affect you.

20c at your newsstand
Yearly by mail $6; 2 years $11

THE FINANCIAL Post

481 University Ave., Toronto 2
The MACLEAN-HUNTER Newspaper for all Businessmen

WARNING

TO PAINT BUYERS

Persons or firms offered paint by mail at seemingly attractive prices from a foreign country are advised to consult the

BETTER BUSINESS BUREAU
Phone PA. 2920 or PA. 1544
VANCOUVER, B. C.

Canadians Down On Irregular Wall St. List

NEW YORK (AP) — The stock market moved over an irregular course today with some strong areas in evidence in the late afternoon.

Most price changes in either direction were small with the outside of the range between 1 and 2 points.

Making the best showing were motors, steels, aircrafts and electrical equipments.

Canadian stocks were lower. Canadian Pacific and Distillers Seagram each dropped ½ and Dome Mines and Hiram Walker both fell ¼. International Nickel was up ⅝.

Canadian issues on the American stock exchange were mixed. Royalite Oil gained ⅛, Giant Yellowknife eased ⅛.

Standard Radio Boosts Dividend As Earnings Rise

Earnings of radio station CFRB, the operating subsidiary of Standard Radio Limited, were maintained at a very satisfactory rate in year ended March 31, John A. McDougald, chairman, Standard Radio, states. Accordingly, the annual dividend rate of Standard Radio has been increased to 60 cents from 40 cents, commencing with quarterly payment on July 9.

Investment Funds

(By Investment Dealers' Association)
(Net-basis quotations provided by James Richardson & Sons.)

	Bid	Asked
Balance Mutual	407	447
Can. Invest. Fund	676	741
Commonwealth Inter.	563	619
Corporate Investors	629	684
Diversified Securities A	1270	
Do B	280	300
Grouped Income	536	585
Invsetors Mutual	727	786
Leverage of Canada	401	441
Mutual Accumulation Fund	427	464
Mutual Income Fund	382	415
Resources of Canada	559	614
Trans Canada A	2030	
Do B	2025	
Do C	425	455

FOR LEASE BY MAJOR OIL COMPANY

Well-established modern service station. In favorable down-town location. Excellent gallonage.

Box 983, Victoria Press

GATT Evasion Seen Block to World Trade

BY FORBES RHUDE
Canadian Press Business Editor

MONTREAL (CP)—Canadian and British business men hit at practices which they feel are damming the flow of world trade, in a series of resolutions adopted over the week-end.

The business men, members of the Canada-United Kingdom trade committee, jointly maintained by the Canadian Chamber of Commerce and the Association of British Chambers of Commerce, met in private session at the Seigniory Club, Que.

They criticized what they considered evasions of the General Agreement on Tariffs and Trade, which most Western trading countries have signed; declared against price-wars in raw materials and foodstuffs; and asked that quantitative restrictions be abandoned as quickly as possible.

CANADIAN PRESIDES

C. Gordon Cockshutt, of Brantford, Ont., chairman of the Canadian section of the committee, presided; and British representatives included Sir Henry Hinchcliffe, chairman of the United Kingdom section.

Canadian ire was directed particularly at quantitative restrictions—a widely-used post-war practice under which countries set limits on the amount of an item or items which they will allow in. Under such restrictions, Canadian manufacturers, particularly, complain that even if they quote competitive prices, they are still cut down in overseas markets by the limit set on the total which may be imported.

72¾% INCREASE
From Jan. 31, 1950 to Mar. 31, 1954

A DIVIDEND EVERY 44 HOURS on the average, is reinvested to gradually expand the investments behind MAF shares. The total investment performance of MAF shares therefore reflects the changing market values of some 50 stocks held under the supervision of professional investment management plus income continuously compounded.

M·A·F
MUTUAL ACCUMULATING FUND

TOTAL INVESTMENT PERFORMANCE PER $10,000 NET ASSETS

JAN. 31st, 1950	$10,000
DEC. 31st, 1950	12,350
DEC. 31st, 1951	14,400
DEC. 31st, 1952	15,150
DEC. 31st, 1953	15,887
MAR. 31st, 1954	17,276

ASK FOR FULL PARTICULARS

Pemberton Securities Limited
418 HOWE ST. ...... VANCOUVER
612 VIEW ST. .... VICTORIA

$ EXCHANGE

VICTORIA—Banks buying United States cash and cheques at 2¼ per cent discount; selling U.S. cash at 1¼ per cent and U.S. cheques at 1½ per cent. Silver is unchanged at 5 per cent discount.

NEW YORK—Canadian dollar worth $1.01 15/16 U.S. Pound sterling worth $2.81⅞.

MONTREAL—U.S. dollar worth 98 3/32 cents Canadian. Pound sterling worth $2.76½.

Bond Prices Stronger, GMAC 4s Gain Quarter

MONTREAL (CP)—Prices were firm to slightly stronger in quiet trading on Montreal bond markets today.

Newer corporaion issues saw the General Motors Acceptance 4s of 1964 gain ¼ point. Discount issues were in demand but offerings were scarce.

On the government side, mid and long-term Canadas moved higher in a narrow range. Other issues were mainly quiet and firm.

A. E. Ames & Co. Limited
Investment Securities
Royal Trust Building . 612 View Street, Victoria, B.C.
Telephone: 3-4171
TORONTO MONTREAL WINNIPEG VANCOUVER NEW YORK LONDON, ENG.

T. H. BURNS & CO. LTD.
415 CENTRAL BUILDING — 4-7157-8
Investment Dealers and Stock Brokers
IDLE FUNDS ARE USELESS FUNDS. ONE OF OUR FUNCTIONS IS TO SUGGEST SUITABLE INVESTMENTS.
Torquil H. Burns, Managing Director

WE OFFER SEVERAL
FIRST MORTGAGE INVESTMENTS
AT CURRENT RATES
PEMBERTON, HOLMES LTD.
1002 GOVERNMENT ST. 4-8124

FLY

NORTHWEST
AIR TOURIST FROM SEATTLE TO
DETROIT $95
convenient ground connection to Windsor extra connections to Toronto and Eastern Canada
NEW YORK .. $118
convenient connecting flights from Vancouver
Scheduled 4-engine service
Meals available at nominal cost
NORTHWEST Orient AIRLINES
Phone: Cherry 4500, Seattle or contact your travel agent

FOR EXTRA TRUCK MILES ...

see Canada's newest tire

EXCLUSIVE SEIBERLING HEAT VENTS
1 Up to 60° cooler running, for longer tire life and extra protection against cuts and bruises.

NEW FIVE RIB "FLAT-TREAD" DESIGN
2 Wide, flat, deep tread assures anti-skid protection and greater mileage.

NEW NYLON BREAKER STRIP
3 All Seiberling Highway 110's have the added strength of a nylon breaker strip.

PRE-STRETCHED SAF-FLEX CORDS
4 Greater strength and more recaps per tire from pre-stretched cords. Special Seiberling cord dip process creates a 20% stronger bond between cord and rubber.

AVAILABLE IN RAYON OR ALL NYLON CONSTRUCTION

12-54

SEIBERLING

A NAME YOU CAN TRUST IN RUBBER | SEIBERLING RUBBER CO. OF CANADA LIMITED 99 PATON ROAD, TORONTO

CONCRETE CROSSES DIRECT OCEAN TIDES

Better Beaches Objective of B.C.'s New 'Sand Trap'

BY TONY DICKASON

A revolutionary yet simple and inexpensive method of trapping sand for beaches is being used by the parks and recreation division, provincial government.

It is the first time the method has ever been tried in salt water.

This is how it works: Big concrete crosses, five by four-and-one-half feet, are placed at strategic intervals along existing beaches. Incoming tides bring in sand; outgoing eddies are created by the crosses and additional sand remains on the beach. As well, the concrete slabs have a retaining power of their own.

The government started experiments at Miracle Beach, between Campbell River and Courtenay, some two months ago. Results to date, according to E. G. Oldham, forester in charge of the division, have been "highly successful."

The crosses, designed by the division's engineering section after two years' study of the problem, are placed about 25 feet apart. Where the tide comes straight in, they are placed lengthwise to the beach, and when the tide comes in at an angle, the crosses are placed at right angles to the current to boost sand-retaining power.

Crosses once placed must be left in position. If removed, sand washes out to sea again. At Miracle Beach, pure white sand is being trapped in large

quantities. Some crosses are already half buried.

"We hope to work the sand up the beach just as high as we want with this method," said Mr. Oldham.

Government experiments are limited to Miracle Beach, as it is the only salt water beach within jurisdiction of the parks division. However, resort owners have begun to express keen interest in the experiments and there is strong indication the method will spread in use.

It has been used in Canada only once before, in fresh water. Experiments at Point Pelee, in Lake Ontario, have shown the concrete crosses have high sand retention even without assistance of swirling tides.

The B.C. parks division will be pouring more crosses this summer for use at Miracle Beach. The full story on results of the experiment will be known in about a year, when crosses have weathered winter tides and storms.

BETWEEN TIMES

By MONTE ROBERTS

Isn't it time those photographers quit horsing around with my picture?

The following items are dedicated to members of AEMRN (Association for the Elimination of Monday and Replacing it with None-day).

Just asking for information: News story last week was headed "'OLD SWEATS' DENIED ALLOWANCE INCREASES."

This mean they aren't old enough, or didn't sweat enough?

Please be more explicit: Penny Saver, the shopping sage of the Women's page, reported the other day: ". . . . a big drop is seen in strawberries. Price this week is generally 35 cents a pound. Saw some priced a little higher, but the baskets seemed a little fuller, somehow. Guess you get what you pay for . . ."

Thirty-five cents for a pound weighing how much?

Want to unjoin the air force? A reckless constituent, recently returned from RCAF duty at Whitehorse, Y.T., 'phoned the the other day to tell what happened up there.

This young man, John McArthur by name, found time a little heavy on his hands, and instituted a twice-weekly disc jockey show on a strictly-Whitehorse Armed Forces broadcast.

Being a faithful subscribed to The Times, and, as aforementioned, the reckless type, he filled out the moments between discs by reading excerpts from Between Times.

By golly, it took the Air Force several months to get him out of there. But they succeeded.

Addenda to above: J. McArthur is now happily situated as an employee of Arnold's Bakery. Proving that close attention to Between Times will, sooner or later, get you in the dough.

Life is like that (in Hollywood): Jess Barker and Susan Hayward are battling in divorce court. And Jess has complained because wife Susan once extinguished a lighted cigarette by grinding it into his eye.

As an experienced husband, I would advise Jess to forget the whole thing.

After all, a wife has to have a few privileges around the house.

How cruel can fathers be? Elizabeth Hurlock, PhD, who answers problems a page or two from this location, has received a letter from a 15-year-old girl, protesting that her father doesn't like her going out with a boy to whom she is about to become engaged.

In reply, Miss Hurlock suggested the 15-year-old girl should break down her father's resistance by enlisting her mother's support.

And quite properly, too. What does the Old Man want to do, have his daughter an old maid at 16?

Don't go **too** far away. Tomorrow might be Tuesday—you never know.

TOPICS OF THE TIMES

Condition of Mrs. Evelyn Wakeham of Nelson and formerly of Victoria was reported improved today after an automobile accident Saturday in which she received head injuries.

The car, in which six other persons were traveling, left No. 3 Highway, a half-mile west of Nelson. Mrs. Wakeham underwent operations for fractured nose and jaw in Nelson hospital.

★ ★ ★

Four city men paid fines of $5 each in city police court today after pleading guilty to driving against one-way streets. They were Robert Garner, 3016 Harriet; Arthur Smith, 460 Admirals; Charles W. A. Baldwin, 30 Midwood Road, and Edward D. McIntosh, 568 Hillside.

★ ★ ★

Frederick W. Curtis, 1137 Johnson, was fined $50 and will have his driver's license suspended for six months, after pleading guilty to a dangerous driving charge in city police court today. The car he was driving failed to make a turn at Cook and Dallas, skidded and sheared off two signposts before coming to rest on a rock pile, police said. Estimated damage to the car was $250. Curtis will pay for repairs to signposts.

★ ★ ★

Mrs. Margaret Mabel Fentiman, 69, recently of PO Box 341, Victoria, is being sought by her brother, Peter McGregor Gillies, Ravenscraig Hospital, 14 Inverkip Road, Greenock, Renfrewshire, Scotland.

Anyone knowing her whereabouts is asked to advise city detective office or to write Mr. Gillies.

★ ★ ★

A Sea Island girl who was sought here by RCMP after disappearing from her home June 6 was located at Esquimalt late Saturday and sent home. She was Settia Pinns, 16, whose description was published in Saturday's Times.

★ ★ ★

Clr. Robert Fleming of Saanich will give a semi-annual report on municipal affairs at a public meeting to be held at 8 p.m. in St. George's Church hall Friday. He will discuss parks and beaches, lighting by-laws and additional street lights for the Cadboro Bay area.

★ ★ ★

Arthur Johnson, 1214 Yates, was fined $250 in city police court today on an impaired driving charge. Counsel requested a probation report since Johnson's living depends upon his driving license. Suspension of driving privileges will be considered on receipt of the report. Charge arose out of a collision at Government and Humboldt.

★ ★ ★

Annual convention of the Old Age Pensioners' Organization will be held in the Eagles Hall, View Street, on Thursday and Friday, it was announced today by E. A. Griffin, provincial secretary. The first business session will be held at 10 a.m.

★ ★ ★

A cheque perforator was the only thing stolen when Buckerfield's Ltd. was entered sometime Saturday night. Police said that a rock had been thrown through a rear window permitting the catch to be released on the door.

DROODLES

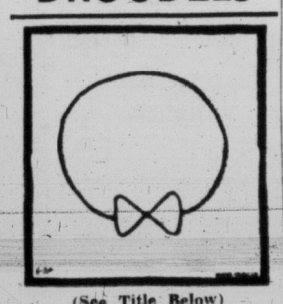

(See Title Below)

Butterflies are the Bums of the Nature World and are looked on with disfavor by more industrious creatures such as Horse Flies, House Flies and Fireflies. Butterflies spend all their time loafing, smelling flowers and scaring fat ladies. There's a rumor that they are of some use when it comes to cross-pollinating flowers, but I don't consider this work and besides it's not a subject which I think should be mentioned in a family newspaper.

(I feel there should be another title for this Droodle but I can't think of one. Anyway, why should I do all the work. YOU try to think up another title for a change. It's only fair.)

"BUTTERFLY SKIPPING ROPE"

Victoria Daily Times

VICTORIA, B.C., MONDAY, JUNE 21, 1954 **11**

155 New Teachers Receive Diplomas Here

Education Minister Ray Williston today released the names of B.C.'s Normal School graduates with the warning that "we need twice that number."

Mr. Williston said the department had expected more than 500 normal school graduates this year. Actual number was 464.

Provincial normal school at Victoria graduated 155 students, out of a total enrollment of 170. The Vancouver normal school had 309 graduates, from an enrollment of 340.

Here are the names of Victoria normal school graduates:

Barbara Adams, Parksville; Lynn Adcock (honors), Vernon; Arthur Adye, Comox; Irene Albrecht, Penticton; Wendy Amor, Oliver; Delta Appleh, Penticton; Carol Aston, Nanaimo; Sylvia Aston, Baring, Sask.; Harold Banks, Cumberland; Eileen Barr, Terrace; William Bell (honors), Cassidy; Linda Bjornson (honors), Dawson Creek; Joanne Bradford, Kimberley; Frederick Bradley, Denman Island; Mollie Bratvold, Duncan; Lorna Brennan, Kimberley.

William Broadley (honors and Maxwell Cameron Memorial Award), Victoria; Lilian Brown, Cinema; Margot Brown, Prince Rupert; John Bryant, Courtenay; Anna Clare Buxton, Woodpecker; Mary Caesar, Cobble Hill; Phyllis Camp, Bralorne; Anne Campbell, Duncan; Vivian Campbell, Duncan; June Cannon, Prince George; Molly Carlson, Castlegar; Violet Chungranes, Bowser; Sylvia Conery, Fulford Harbor; Rachele Conzon, Trail.

John Crowther, Victoria; Maxine Culver, Salmon Arm; Thelma Davies, Hope; Russell Donaldson, Victoria; Betty Dow (honors), Pouce Coupe; Julia Drader, Victoria; Gerald Dunn, Victoria; Joan Dunne, Spillimacheen; David Dunnison, Nanaimo; Terrence Elford, Kelowna; Helen Elliott, Westwold; Ethel Ennis (honors), Cobble Hill; David Evans, Courtenay; William Fisher, Kelowna; Alfred Foxgord, Victoria; Joan Frelone, Cumberland; Edna Gait, Victoria; Eileen Garland, Penticton.

Joy Giraldi, Penticton; Alexander Glover, Victoria; William Gobbett, Creston; Maria Gollits, Armstrong; Norma Greig, Victoria; Iris Hall, Cranbrook; Marjory Heal, Victoria; Frances Heggelund, Crofton; Louise Hooper, Victoria; Ina Horn, Kelowna; Gwladys Hughes, Michel; Georgina Hunden, Courtenay; Beverley Irwin, Dawson Creek; Lorne Irwin, Dawson Creek; James Jahraus, Victoria; Carol Janzen, Youbou; Dawn Jenks, Castlegar; Margaret Jickling, Duncan.

Della Johnson, Dawson Creek; Ivy Johnson (honors), Alberni; Margaret Johnson, Cumberland; Elaine Jones, Duncan; Gordon Jones, Penticton; Leonard Kelsey, Fort St. John; Sheila Kill, Nanaimo; Shirley Kingsley, Creston; Olga Kolton, Salmon Arm; Lily Komar, Creston; Miriam Koski, Merville; Eric Kronlund, Alberni; Mary Kusnir, Fernie; Lois Laitinen, Salmon Arm; Joan Leangen, Courtenay; Henry Lee, Natal; Elaine Le Rose, Trail; Philip Lindgren, Victoria; Marion Lineham, Wells; Jean Lister, Cumberland; Valerie Lloyd, Victoria; Betty Ann MacBean, Nanaimo.

Margaret McCormick (honors), Kelowna; Naida McLaughlin, Victoria; Marie Maggiora (honors), Victoria; Barbara Main, Victoria; Judith Malleson, Cobble Hill; Marna Mark, Prince Rupert; Kathleen Martello, Creston; Judith Mason, Victoria; Marilyn Meyers, Trail; Kathryn Millard, Chemainus; Rex Mills, BA, Victoria; Donald Montgomery, Armstrong; Marjorie Mottishaw, Victoria; Joan Mulloy, South Slocan; Catherine Murray, Trail.

Michiko Nishizaki, Kamloops; Jean Nomland, Kaslo; Helen Nora, Rossland; Marjorie North, Winter Harbour; Marion Patrick, Dawson Creek; Jacqueline Patterson, Cumberland; Ian Paul, Tweed, Ont.; Shirley Payne, Clinton; Alfred Pisto, Cumberland; Stanley Popplestone, Duncan; Geraldine Procktor, Prince Rupert; Audrey Procter, Mabel Lake; Dorothy Procter, Mabel Lake; Sybil Richardson, Penticton; Hugh Roberts, Victoria; Dorothea Robinson, Victoria; Lyell Rodger, Cobble Hill.

Hendrik Roelants, Alberni; Maureen Rolls, Penticton; Elaine Ross, Creston; Blanche Roth, Rossland; Joan Ryan, Kitwanga; Olga Semenoff, Penticton; Norman Sewell, BA, Victoria; Elizabeth Simpson, Victoria; Carolyn Sinkinson, Victoria; Joan Smith, Prince Rupert; Colleen Stafford, Salmon Arm; Thelma Stewart, Victoria; Lorna Stuart, Victoria; Kathleen Sutherland, Cranbrook; Adele Switzer, Grenfell, Sask.; Noreen Talbot, Victoria; Sylvia Thexton, Cumberland; Elaine Thomsett, Lake Cowichan; Dortha Thompson, Salmon Arm.

Dorothy Thran, Courtenay; Armida Toffoli, Prince Rupert; Lois Trebett, Alberni; Ann Vickers, Victoria; Catherine Walchli, Isle Pierre; Allan Watson, Victoria; David Watsyk, Port Alberni; Ronald Weir, Vernon; Robert Wetmore, Victoria; James Wickens, Victoria; Lynda Williams, Courtenay; Marjorie Wilson, Nanaimo; Pauline Wilson, Coppen, Sask.; Donna Wright, Salmon Arm; Amy Yamabe, Summerland; Lida Zinovich (honors and Denton Memorial award), Fernie.

VANCOUVER GRADUATES

Nine Vancouver Island students were among the 309 who completed training for teacher's certification at Provincial Normal School, Vancouver.

Of the 15 who "passed with distinction," one, Ethel Shirley Anderson, was from the Island. Her home address was not given in listings.

Islanders who passed were: Constance Ruth Dougan, Qualicum Beach; Mrs. Eugretta Haworth, Parksville; Robinson Mah, Port Alberni; Patricia Ann Pickett, Cumberland; Alma Ruth Preston (Mrs.), Courtenay; Louis Arthur Rosse, Parksville; Lorraine Eleanor Sackett, Nanaimo; and Merne Norah Fowler, no home address given.

Ceremony Wednesday

Annual prize-giving ceremonies will be held at Mount Douglas High School Wednesday at 1.30 p.m. in the new auditorium. The Parent-Teacher Social Committee and the Prepper Club will assist with the refreshments and program.

LOAN OF INDIAN RELICS SOUGHT BY ARTS CENTRE

The Arts Centre of Greater Victoria would like to borrow Indian relics from Victoria residents for a special exhibition of Northwest Indian Art at the gallery from July 12 to September 14.

C. D. Graham, curator, said all objects on loan will be displayed in glass cases. The gallery, he added, was particularly interested in obtaining polychrome carvings, such as rattles, masks, and figures of the Kwakiutl and Haida tribes.

Dallas Rd. Liquid Air Plant Readied for Fall

Canadian Liquid Air Co., Ltd., hopes to have its new oxygen-acetylene plant at Simcoe and Dallas completed by the end of Summer.

Contract for the steel and concrete block building has been awarded Permasteel Engineering Limited, Vancouver. Excavation work is already under way.

In the meantime, Paine & Townsend, contractors for the Victoria Trading Post project, say they will begin work on the first phase of the building as soon as all land titles are transferred to the retail firm.

It has been suggested the green light will be given the builders by the end of this week. First phase of construction will provide a block of stores at the Government Street end of the block bounded by Government, Princess, Douglas and Pembroke. Work on the first unit is expected to take about three months.

NEWS BRIEFS

New Flood Threat Facing Brandon

BRANDON (CP) — City engineer George Durnin said today that unless the rising Assiniboine River subsides soon, all diking erected here now would be useless.

The river rose another inch during the week-end, bringing the level just three inches below the serious flood level.

Vancouver Hold-Up

VANCOUVER (CP)—Armed hold-up men Sunday escaped with only $40 from W. B. Anderson, manager of the Main Street Army and and Navy Veterans Club. Robbery occurred as Mr. Anderson stepped from his car in front of his home.

Car Crash Kills 3

PHILLIPSBURG, Que. (CP) — Three persons were killed and four others injured when their car left a curve and crashed into a tree Sunday night near this eastern townships community.

3 Die in N.S. Crash

SYDNEY, N.S. (CP)—Three persons were killed today and a fourth was critically injured when their automobile shot off the highway 37 miles from here and spun into Soldier's Cove Lake.

PASSED CAR IN UNMARKED LANE PAYS $5 FINE

For passing another car on the right side where separate traffic lanes are not indicated by white lines, Howard F. Sadler, 1350 Rowan, paid a fine of $5 today. City by-law states that overtaking another vehicle on the right side is permissable only where lanes are marked.

RECEPTION IS PLANNED for June 28 by St. Andrew's Presbyterian Church to welcome Rev. Dr. J. L. W. McLean, newly-appointed Canadian moderator of the Presbyterian Church, on his return from Toronto. The reception will be attended by provincial and civic officials and church representatives. Dr. McLean has been in the east since June 1 attending the 80th general assembly.

Strike Affects Few Fishermen In Victoria

Locals Notified To Start Picketing

The United Fishermen and Allied Workers' Union ordered all B.C. locals to set up picket lines today with the start of an industry-wide strike of 6,000 salmon fishermen.

Homer Stevens of Vancouver, secretary of the UFAWU (AFL), said all locals have been sent telegrams advising them of the result of Saturday's strike vote, and instructing them to organize pickets.

The strike was called to back up demands for higher prices. The latest price offer made by cannery operators was rejected by the fishermen, with 93.3 per cent voting against acceptance.

Victoria fishermen are little affected by the strike, according to Willis Clarke, secretary of the UFAWU's Victoria local.

FEW BASED HERE

Only seiners and gillnetters are affected by the strike, and Clarke said: "Only about two boats that net fish are based here. Most of the boats based here are trollers," he said.

There is little hope for quick settlement of the dispute, although fishermen and representatives of cannery operators have scheduled a meeting for 3 p.m. today to resume negotiations.

Operators offered prices ranging from 21 cents a pound for sockeye to 5½ for summer chums. The union sought a price of 23½ for sockeye and 7¼ for summer chums.

Mr. Stevens said no salmon net fishermen will be allowed to leave home ports except in case of emergency, or extraordinary circumstances and that in such an event they will require a special permit from their local strike committee.

Sea Cadet Saves Boy

Unconscious on Lake Bottom; Inhalator Wins Life Battle

By PETE LOUDON

Eleven-year-old Gary Quick, 4563 Wilkinson Road, could hardly hold back the tears today at St. Joseph's Hospital when Raymond Bell and Leonard Mann visited him. (See photo, Page 1.)

They saved his life Sunday after he sank unconscious and choked with water to the bottom of Beaver Lake.

Raymond Bell, 15, a Mount Douglas High School student in grade IX, and a Sea Cadet, was shivering in the cold wind that swept the float at the Beaver Lake Pavilion shortly after 2 p.m. A friend of Gary's was with him and said Gary wasn't a strong swimmer.

When Gary set out to swim to the float Raymond shouted to him, "Can you make it?"

ON LAKE BOTTOM

"He was splashing around—I thought that he was playing. I guess I turned away. Shortly after, Gary's friend told me that Gary was on the bottom. He must have been under about two minutes.

"There was about eight feet of water, but I could see his red trunks."

Raymond jumped in.

"Gary was out when I reached him. I grabbed the seat of his bathing suit. He was very light. I took him toward the beach.

"A man took him from me while I was still up to my knees in the water. They started to work on him."

EXPERT TAKES OVER

The battle for Gary's life was only begun though. That was when Leonard Mann, 32, of 1033 Burdett took over. He is a hospital orderly who could qualify as a male nurse. Recently arrived, with his wife, from Lethbridge, he is washing dishes at city club while looking for a job in a hospital.

Mr. Mann, who once drove front-line war ambulances, rocked back and forth urging air into the prostrate boy's lungs for half an hour before there was a slight response.

"He was just coming around when the firemen arrived."

FANNED SPARK

Saanich deputy fire chief Glen Robbins and fireman Harold Gains applied a resuscitator and fanned the spark of life that Mr. Mann had struck. After five minutes, they considered it safe to rush Gary to hospital.

Beaver Lake should have a lifeguard, Mr. Mann and Raymond believe.

"If these two hadn't been there my boy would be dead," said Mrs. F. G. Quick. ". . . they each deserve a medal."

103 Mau Mau Killed

NAIROBI, Kenya (Reuters) —Security forces killed 103 Mau Mau terrorists, wounded or captured 12 others and detained 256 in the last week, Gen. Sir George Erskine's

Bike, Horse, Cars Figure In Accidents

Week-End Flurry Of Minor Mishaps

City and Saanich police reported a flurry of car accidents over the week-end but injuries were light.

Doris Taylor, 3075 Wascana, was discharged from hospital after treatment following a Saturday night collision at Lampson and Old Esquimalt Road in Esquimalt. Drivers were V. O. Stramaghan, 1302 Hastings, and Harold Ockenden, 2436 Central.

A bicycle and a horse figured in two other accidents.

Mary Vanek, 15, RR 2, Victoria, went to St. Joseph's Hospital Saturday afternoon after she was thrown over the handlebars of her bike. She is being examined for head injuries.

A severe leg fracture was suffered by Mrs. E. P. McMinn, 30, 3838 Saul Street, when she was thrown from a horse. Saanich police conveyed her to Jubilee Hospital.

Saanich Area Berry Pickers Go Into Action

Strawberry picking in Saanich began in real earnest today with the return of warm, sunny weather to South Vancouver Island.

The Federal-Provincial Farm Labor Service reported 75 girls and women were sent out to pick berries on farms this morning. Additional pickers may be needed at the end of the week when the berry season reaches its peak, FLS officials said.

The berry crop, which was retarded over two weeks due to cool weather and lack of sunshine, started to ripen rapidly Sunday following a heavy rainfall Saturday. Today tons of strawberries were picked for shipment to the Mainland.

Sally Ann Fund Goes Over Top

The Salvation Army Red Shield campaign surpassed its objective by almost $7,000 Saturday, 19 days after the target date.

A total of $36,987 was collected in cash and pledges.

Capt. D. J. Proudfoot, campaign committee chairman, thanked the people of Greater Victoria for ". . rallying around the 'Army' — especially in the past week."

It is the 10th year that the Salvation Army has reached its objective.

ASK The TIMES

Q.—The label on beer bottles says the beer contains more than 8% proof spirit by weight. Will you please tell me what "proof" means?—R.R.

A.—A statement given this column was: "Pure grain alcohol, also called absolute alcohol, is 175 proof. The words on the label mean the liquid in the bottle is more than 8 per cent by weight alcohol."

Q.—Many years ago when I was not yet 20 years of age I saw the English comedienne Alice Lloyd in the old Victoria Theatre. Can you tell me when that was?—F.G.T.

A.—The Victoria Daily Times of Jan. 6, 1914, said: "Not since Mischa Elman (violinist) and Adeline Genee (famous classical danseuse) were here last winter has a Victoria audience been so completely carried away by a performance as to arise en masse and cheer, but last night the big variety show featuring Alice Lloyd and Frank Fogarty caused this phenomenon, and the rafters of the good old house which has harbored so many a delightful entertainment rang with the sound." The show played the nights of Jan. 5 and 6.

Anyone wishing a question answered is invited to send the problem along to The Times, addressed to "Ask The Times" Editor. Questions and answers will be published daily. All questions should deal with matters of fact and be of general interest. The Times does not undertake to solve conundrum.

City Blind Man to Exhibit in Italy

Blind craftsman Allan Browning, furniture maker at Canadian National Institute for the Blind, puts finishing touches on a chair selected by National Design Gallery, Ottawa, to represent Canada's Blind at International Trade Fair in Milan, Italy, later this year. Offering advice is E. A. Morrison of Morrison Bush Associates Ltd., designer of the mahogany-frame, rush-bottom chair. Mr. Browning can make the back and seat for such a chair in three days, and teaches other Victoria blind craftsmen. (Times photo.)

TODAY'S GARDEN HINT

By HILDA BEASTALL

Dig Tulips Each Year—This Is the Week

BY HILDA BEASTALL

The last week of June is the time set by the bulb division of the Experimental Station at Saanichton for the digging of tulips.

It is fortunate that the period for ripening of tulip foliage is shorter than that for narcissi. We may at least have the tulip leaves out of the way before they become completely unsightly.

With fungus diseases so prevalent among the tulips of this area, it is really necessary to dig them every year. In this way, the bulbs may be checked for disease, destroyed if any be found, and dipped before replanting. When dug, a healthy bulb will retain its dark brown jacket and be firm to the touch.

If the foliage remains attached to the bulb do not forcibly remove it, but lay the plants in shallow boxes, or trays, for drying in an airy shed out of sunlight. All foliage which is detached should be burned, for it may contain spores of the disease called "tulip fire", if the disease is in your area.

Curing of the bulbs takes place during the summer months, after they are quite dry in the trays and the final foliage has been removed. For small quantities, I have found it convenient to place each variety into a square of old curtain material. The corners knotted loosely, the bundles were hung where a circulation of air would reach them all summer.

According to your accommodation, this may be an open spot beneath steps or the back porch; hung from the basement rafters if the windows are usually open; or in an open-sided shed where sun will not strike them.

SHOPPING GUIDE

Translucent European China In Styles to Mix or Match

By PENNY SAVER

Fine, translucent and highly-glazed European china that you can actually mix or match . . . imagine! That's the truth. The seven styles—some plain, some patterned—are specially designed to lend variety to your table.

There are two basic designs: the charcoal, which shows the plain charcoal color on the outer sides of the pieces, features an undecorated white in the insides of cups, topmost side of plates, and so forth. It is so plain, it's stunning!

The other basic is plain, completely undecorated white china. Alone, it is smart; mixed with the charcoal, it is terrific.

★ ★ ★

The other five styles are a variety of patterns on white backgrounds. "Grey Fern," a pattern whose name is description enough, can pal off with either the charcoal or white, with equal attractiveness.

"Script," a charcoal scroll design, and "Gayety," a bright-hued floral design with charcoal bows, are both patterns which also combine pleasingly with either the charcoal or plain white.

The last two patterns are ones which would look best mixed with the plain white china.

"Silhouette" is a flower and leaf design in golden brown tones and "Bird Cage" is a modernistic pattern of blue, green and red cages holding odd canaries. Doesn't seem like much in print, but this pattern should prove to be one of the most popular, for it is so unusual.

The china ranges in price from $6.95 to $13.95 for a five-piece place setting.

★ ★ ★

Take it from me, this china, made by master craftsmen, is something you'll value for years to come. You'll never tire of it, and if given proper care it will last and last.

The high glaze assures protection from grazing and the clear, crystal ring of the china means it is completely free from flaws. What's more, it's chip resistant!

What are we waiting for? Let's buy!

AS WE LIVE

Private and Professional Lives Should Be Separate

By ELIZABETH R. HURLOCK, PhD

A man's family life is not an obstacle to his professional success—unless he allows it to affect his professional ability. The woman who wrote the following letter is taking a narrow view of this matter.

Hurlock

(Q) "My husband has an older friend, a lawyer, with whom he often has lunch. This man takes care of all the legal business for my husband's business, and he is a very fine lawyer. But I am worried about what people will think if they discover that this man divorced his first wife because she was unfaithful to him and now he is remarried to a woman who is said to be unfaithful also.

"People say: 'Tell me who your friends are and I'll tell you what you are.' We have never met his wife and we do not go with them socially, but I am wondering what people will think of my husband for employing this man as a lawyer, and what they will think of my husband when they see him having lunch with this man."

(A) My guess is that no one will think anything at all about your husband's having lunch with a business acquaintance. Nor will it affect his business in any way to have the legal matters of the business handled by a man who has the reputation of being a very fine lawyer.

A man's profession and his family life are separate. If this lawyer were known to have affairs with other women, it might prove to be damaging to his professional reputation and might make people wonder why your husband engages him to do his legal work.

However, you don't even know that this man's wife is unfaithful to him. It may all be false gossip and ugly rumors put out by jealous people. The very fact that this lawyer divorced his first wife for being unfaithful to him would suggest that he has high moral principles. So why would he tolerate similar behavior in the second wife?

Forget these rumors and don't interfere with your husband's business affairs by insisting that he drop the friendship of this man or his legal services. People will not judge your business unfavorably unless he himself associated with a woman of questionable reputation.

For your copy of Elizabeth Hurlock's new 64-page booklet, "You and Your Problems," send 15 cents in coin with a self-addressed stamped envelope care of this newspaper.

Specialists and Direct Importers
FINE CHINA, CRYSTAL GIFTS
SYDNEY REYNOLDS LTD.
THE QUALITY PEOPLE
Opposite Empress Hotel

WHY GROW OLD?

By JOSEPHINE LOWMAN

Girl Not Born Pretty May Develop Beauty

The following is an excerpt from a reader's letter:

"Let's face it, Mrs. Lowman, when a girl is not born pretty she has a terrific handicap so far as attention from men is concerned. If she is born homely, she is really out of luck. Tell us what you think of this."

I think a lot of it. I think that in light of today's standards you are entirely wrong. In the past this may have been much truer, although even then personality had its innings. Of course it is nice for a woman to be pretty. It should make things easier for her and it does, in that she immediately attracts the attention of the opposite sex.

However, being a beauty can be a handicap whether you believe it or not. Too often the beautiful woman becomes spoiled. She expects more of others than she gives. She looks in rather than out. Then, too, it is the rare beautiful woman who has developed her personality and talents and skills. Too often she depends on her looks.

I cannot tell you how frequently I have seen homely girls and young women blossom out into fascinating women by early middle age. These women studied makeup and hair styling because they had to. They learned how to dress in order to bring out their style and personality. They learned to be good company, to dance well and play a good game of bridge, to be gay and understanding. Whether they did this consciously or because they subconsciously knew that they could not afford not to, I do not know. I only see the results.

No regularity of feature can make up for an expressive, warm, interested face — a face that gives you a lift. Many of the dearest faces we know and love are not beautiful or handsome faces by usual standards, but they are dear to us because of some quality we find in them.

Personality and thoughtfulness and verve are much more important than classic beauty. Then think of all the aids to beauty women have today, permanents, hair and clothes styling and makeup all play their part in creating the outer woman.

Nothing is more important to good looks than fresh air and exercise. Now that good weather is with us, don't let a day go by without taking at least a 15-minute stroll.

4525
14½—24½

by Anne Adams

Half-Size Fashion!

Step into summer's most flattering, coolest princess. No waist seams—dress is a cinch to sew. Jacket is just as easy! Designed to fit and flatter the short, fuller figure—no alteration problems. Choose shantung or cool cotton for this smart fashion!

Pattern 4525: Half Sizes 14½, 16½, 18½, 20½, 22½, 24½. Size 16½ dress takes 3¾ yards 39-inch fabric.

This pattern easy to use, simple to sew, is tested for fit. Has complete illustrated instructions.

Send 35 cents in coins (stamps cannot be accepted) for this pattern. Print plainly size, name, address, style number.

Send order to Anne Adams, care of The Times, Pattern Dept., 60 Front Street W, Toronto 1-A, Ont.

Make
McCALL DAVEY
DRUG CO.
Your PHOTO FINISHING

HEADQUARTERS
YOUR JUMBO PRINTS IN CONVENIENT ALBUMS AT NO EXTRA CHARGE!
1469 DOUGLAS

7390
SIZES
S,10–12
M,14–16
L,18–20

by Alice Brooks

Snappy-Wrap!

Wear this in, out and around the house—it's apron, jumper, or sundress. Belt cinches waist, opens flat for easy ironing. Tulip pocket—jiffy to do!

Pattern 7390: Small 10, 12; medium 14, 16; large 18, 20. Pattern pieces, transfer. State size.

Send 25 cents in coins for this pattern (stamps cannot be accepted) to The Times, Household Arts Dept., 60 Front St. W., Toronto 1-A, Ont. Print plainly name, address, pattern number and size.

Brand new, beautiful — the 1954 Alice Brooks Needlecraft Catalogue. It has the most popular embroidery, crochet, sewing, color-transfer designs to send for. Plus 4 patterns printed in book. Send 25 cents for your copy. Ideas for gifts, bazaars, fashions.

Many Opportunities For Women Doctors

VANCOUVER (CP)—The new president of the Federation of Medical Women of Canada says there is plenty of opportunity for women doctors today, but "they should have someone to look after their home affairs."

Dr. Rebt Willits of Vancouver was elected president of the FMWC at the annual convention held here in conjunction with the Canadian Medical Association meeting.

She was supported in this opinion by Dr. Mary Bennett of Winnipeg, retired president, and Dr. Lucille Barnhouse of Winnipeg, treasurer.

The trio also agreed unanimously that a wife is the one big advantage held by male doctors.

"Women like women doctors and feel they are freer to talk to them," she added.

Dr. Barnhouse, now retired, often had to ride a horse to make her rounds in England, when she practiced in a small town.

CLUB CALENDAR

Gonzales Chapter, IODE, Wednesday tea from 3 to 5, at home of Mrs. Frances Mara, 820 Pemberton Road. For members and friends . . . St. Michael and All Angels' Church, Royal Oak, garden party, Wednesday at home of Mrs. P. J. Rawlinson, 5191 Santa Clara Avenue, off Piedmont Road, East Saanich, Wednesday at 2.30 p.m. Proceeds for church building extension fund. Stalls of home-cooking, garden produce, white elephant, parcel post, Aunt Sally, fortunes, children's entertainment, croquet. Afternoon tea will be served.

Gonzales Chapter, IODE, tea, Wednesday, 3 to 5 p.m., home of Mrs. F. D. Mara, 820 Pemberton Road.

PARENT-TEACHER NEWS

LANGFORD—Mrs. W. Blair, introduced by Mrs. David P. Gardiner, opened the annual garden party given by Langford PTA in the Community Hall. A sum of $80 was realized. Mrs. H. Hughes and Mrs. M. Stewart presided at the head tea table which was centred with a bowl of early summer flowers. Assisting as serviteurs were Mesdames Lorne Fuller, F. Baker, F. Booth and A. Murratt. Special guests were A. H. Stephenson, principal, Belmont High School with members of his staff and Miss Ruth King principal of Langford School with members of their staffs. Other guests included Langford Queen Sheila Arden and Princesses Donalda Erickson and Ruth Wakeman with their mothers. General conveners were Mesdames T. G. Hatcher, A. R. Hull and A. Turner, assisted by Mesdames J. E. Braithwaite and G. Hall, sewing; Mesdames Don Tweedhope and H. Waring, pies; Mesdames R. C. Jones, H. Paulson and N. Bell, home cooking; Mesdames R. Mathias, H. Kuhnert, T. McKay, H. Bebbe and E. Powell, kitchen; Miss L. Savory, tea tickets; Mrs. J. W. Knape, ice cream and hot dogs; Mrs. R. M. Carlow, contest.

FOR LAUNDRY AND DRY CLEANING SERVICE YOU CAN TRUST
DIAL
4-8166
NOW
PHONE DAY OR NIGHT
7 DAYS A WEEK!
As an added convenience for our customers we now provide telephone service 24 hours a day, 7 days per week.

½ PRICE SALE
HATS
Clearing from $2.95 up
ALL THE LATEST SPRING AND SUMMER MODELS
Minnie Beveridge
778 FORT STREET

Are you still waiting for YOURS?
Some people "wait for their ship to come in", but others make sure of their good fortune by saving at Imperial Bank of Canada. Interest is earned while your money is accumulating. At the same time, Imperial Bank helps finance industry to improve your standard of living. Let your money do double duty, and make certain your ship will come in by opening an Imperial Savings Account.
IMPERIAL
"the bank that service built"
42-4

IN VICTORIA New Method IS BEST!
Dial 4-8166
24 Hour 'Phone Service—7 Days a Week
LAUNDERERS - DRY CLEANERS - FUR STORAGE - DYERS
8 Hour Shirt Service and Fast Sanitone Dry Cleaning Service at New Method Call Offices:
• 712 View Street • 1015 North Park Street
• Corner Quadra and Hillside (Drive-In)

METROPOLITAN STORES
1st. ANNIVERSARY
OF OUR COMPLETELY MODERN STORE!
We Have Arranged a Storefull of Wonderful Values to Celebrate the Completion of Our First Year in Our Spacious, Modern Premises!

BASSETT'S
LICORICE ALLSORTS
Regular 59c. SPECIAL, lb. 47c

CHENILLE LOOP MAT
24x42-inch, in green, maize, rose, blue. Anniversary Special 2.87

LADIES' PLASTIC APRONS
Flower pattern. Regular 25c. Anniversary Special 19c

PLASTIC TABLE COVERS
54x54-inch. Bright floral colors, scalloped edges. Regular 1.98. SPECIAL 1.37

PLASTIC TABLE TUMBLERS
Regular 10c. Anniversary Special 4 for 29c

PLASTIC JUICE CONTAINER
32-oz. Pouring spout. Reguar 79c. Anniversary Special 47c

PLASTIC CUTLERY TRAYS
Regular 59c 37c

LADIES' NYLON BRIEFS
White or green. S.M.L. Regular 98c. Special 73c
LADIES' RAYON BRIEFS AND PANTIES
White, pink, mauve, red, lime. S.M.L. Regular 79c 53c
GIRLS' RAYON BRIEFS
White, pink, blue. Sizes 2, 4, 6. Reg. 29c. Special 21c

SPECIAL!
Ladies' Printed Silk Head Squares. Bright and pastel colors.. 30x30. Regular 1.00. Special 63c

FANCY DECORATED
CHINA CUPS AND SAUCERS
Regular 59c. Anniversary Special 43c

Just Arrived
Ladies' Spring and Summer Millinery
New shipment. Values to 4.98.
SPECIAL 1.87

FRESH ROASTED CASHEWS
See our new roasting machine in operation! Special, ½ lb 60c

RAINBOW BATH TOWELS. Size 20 x 40, each 73¢
COTTON PILLOW CASES . . . Regular 1.49, pair 98¢
LARGE GLASS COOKIE JAR. Colorfully decorated . . . Regular 1.39. Special 97¢
Colorful 3-piece novelty DUCK FAMILY. Regular 39c. Special 27¢
INDIAN CAR RUGS, Size 56x76, bright colors. Regular 3.49 2.77
FRONTENAC NAPKINS package of 70. Regular 25c. Pkt. 21¢

MEN'S SPORT SHIRTS
Plain and fancy colors. Reg. to 3.59. SPECIAL 2.67
MEN'S COTTON HOSE
Fancy patterns. Reg. 35c 5 pair 1.00
MEN'S COTTON BOXER SHORTS
Reg. 79c. SPECIAL 63¢
BOYS' COTTON PLAID SHIRTS
Reg. 1.98. SPECIAL 1.77

Lifelike CHERUB DOLL
Prepare for Christmas now! Use our convenient layaway plan. A small down payment and regular payments will hold any item until wanted. Reg. 8.98.
Special 7.49

DOZENS OF OTHER ANNIVERSARY SPECIALS TOO NUMEROUS TO MENTION

FREE! ICE CREAM AND CAKE
Wednesday Morning, Between 9 and 10 . . . Our Anniversary Gift to Victorians!

CREAMS AND GUMS
Mix. Regular 49c. lb. Special, lb. 23c

Ladies' Plastic Plaid RAINCOATS
Blue, red, green. Sizes small, medium, large. Regular 2.98. Special 1.98
Ladies' Cotton BLOUSES
White, rose, green. Sizes 14 to 18. Regular 1.98. Special 1.09
51-Gauge, 15-Denier NYLON HOSE
Ladies' full-fashioned. Regular 1.19. Special 87c

CANDY SPECIAL
Fillery's ENGLISH TOFFEE
Regular 59c per lb. Anniversary Special, lb. 47c

SPECIAL ALL THIS WEEK!
ANNIVERSARY DINNER
• Roast Young Turkey
• Mashed Potatoes
• Green Peas
• Savory Dressing
• Cranberry Sauce
Hot Roll with Butter
55c

SIX-PIECE MAGNETIC SCREW DRIVER SET. Plastic handles. Regular 1.59. Special 98c
DOUBLE BOILER. Aluminum, 2½-pint size. Regular 1.98. Special 1.37
8-CUP ALUMINUM PERCOLATOR. Regular 2.49. Special 1.97
GLASS BIRD LAMP. Red or blue. Regular 2.98. Special 1.98

METROPOLITAN STORES LTD.
1222 DOUGLAS STREET

Women of interest to

Editor Elizabeth Forbes

OF PERSONAL INTEREST

For Great-Great-Grandmother

There were about 60 guests present Saturday when Mrs. Mary Lumley, 89, was honor guest at a birthday party at 534 John Street. Youngest guest at the party was Mrs. Lumley's great-great-grandson, Daryl.

Registered at B.C. House

Victorians having registered recently at British Columbia House, London, Eng., are Lieut. A. Peter Campbell, RCN, and Mrs. Campbell, Mrs. Harold L. Campbell, Mrs. Walter E. Staneland, Mr. and Mrs. E. W. Abraham and Mr. Percy Middleton. Other Vancouver Islanders who registered at B.C. House are Miss Norma Carmichael, Miss Joan Newton, Saanichton; Mr. and Mrs. E. Stanley Worsley, Rev. P. J. Swan, Duncan, and Mr. Terence A. Rogers, Courtenay.

Out-of-Town Guests

Here to attend the wedding of Catherine Dorothy Macdonald to Mr. George Ernest West, which took place Saturday evening were Mrs. H. Johnston and Miss Norma Johnston, Vancouver, and Mr. and Mrs. D. H. McLean, Nanaimo.

Tea for Bride-Elect

Mrs. R. G. Thomson, 781 Middleton Street, entertained this afternoon at the tea hour to honor bride-elect Miss Marilyn Bacon. Decorative color scheme was pink and white and the honor guest received a gift. Invited guests were Mrs. Chester Bacon, Mrs. O. H. Lamont, Mrs. Douglas Honeyman, Mrs. H. Berhey, Mrs. A. Boyd, Mrs. Ross, Mrs. Stafford Boyd, Mrs. M. Hilliard, Mrs. J. Boyd, Mrs. E. H. Watchorn, Miss Jean Hall and Miss Georgina Watchorn.

Here for Wedding

Out-of-town guests at the Beek-Miller wedding Saturday were Mr. and Mrs. Duncan Miller and family, Mr. and Mrs. S. Jurmain and family, Mr. and Mrs. Sterling Beek and Mr. Graham Beek, all of Vancouver.

Ontario Visitor

Dr. Glenn Sawyer, executive secretary, Ontario Medical Association, of Toronto, with his wife and family, has been visiting Rev. T. E. Sawyer, 504 Menzies Street. Dr. Sawyer has been on duty at the Canadian Medical Association meetings in Vancouver and now is on his way to the Medical Association convention in San Francisco.

Bride Honored

Mrs. George West, the former Miss Catherine Macdonald, who was married Saturday evening, was honored prior to her marriage at a tea given by Mrs. R. A. C. Milnes, aunt of the groom.

Saturday Morning Ceremony In Oak Bay United Church

Arrangements of pink and white peonies, syringa and weigela formed the floral background for the wedding ceremony in Oak Bay United Church Saturday morning, when Marjorie Elizabeth (Betty), daughter of Mr. and Mrs. Percy C. Miller, 1782 Lee Avenue, became the bride of Charles Edwin Beek, son of Mrs. William E. Beek, 1955 Forrester Street, and the late Mr. Beek. Dr. W. W. McPherson officiated. Organ selections were played by Mrs. Vera Barclay.

The charming bride, given in marriage by her father, wore a princess-style afternoon dress of corded taffeta in bride's blue, accented with diamente at the neckline of the fitted bodice and having diamente buttons to the hemline of the softly flaring full skirt. Her small, flower-trimmed hat and gloves were of matching blue and she had a corsage of blush pink roses.

The bride was attended by her sister, Mrs. S. Jurmain, Vancouver, who wore a pink Shantung silk suit, white accessories and a corsage of white carnations.

Walter E. Beek was best man.

A reception followed by a wedding luncheon for immediate relatives was held at Oak Bay Beach Hotel. Covers were laid for 24.

Mother of the bride wore a dress of mushroom beige figured satin, pink straw hat and corsage of pink carnations. Mother of the groom wore a dress of rose-pink nylon mesh with diamene and white bead trim. Her hat was of matching Milan straw and she wore a gardenia corsage. S. Wallace Mackintosh proposed the toast to the bride.

The couple left on a motor trip to the United States. For traveling, Mrs. Beek wore a suit of grey wool worsted with blue accessories.

Plan Garden Tea

Plans have been made to hold a garden tea at the home of Mrs. Vincent Baldoch, corner Torquay Drive and Marine Drive, Gordon Head, on Wednesday afternoon. Proceeds will be used to organize a Brownie and Cub pack in the Gordon Head district in charge of Mrs. R. H. Heryet. The tea will be opened at 3 p.m. by Dr. Henrietta Anderson and Freeman King, executive commissioner, will speak on club and Scout work. Specially invited guests include area commissioner Mrs. F. W. Midgely and division commissioner Mrs. Macdougall. Tea will be convened by Mrs. S. Hope and home cooking will be sold.

Victoria Purple Star Lodge, No. 104, LOBA, bazaar tea, home of Mrs. E. King, 541 McKenzie Avenue, Tuesday evening.

Of Personal Interest

A surprise miscellaneous shower honoring Miss Marjorie Mottishaw whose marriage will take place this month, was given by Mrs. G. Thomas, 111 Clarence Street. Corsages of roses were presented to the bride-elect, her mother Mrs. E. J. Mottishaw, and her grandmother Mrs. J. Mottishaw. Those present were Mrs. J. Mottishaw, Mrs. E. J. Mottishaw, Mrs. G. Thomas, Mrs. H. Mann, Mrs. W. Mottishaw, Mrs. F. Poulton, Mrs. K. Thomson, Mrs. L. Mindenhall, and Misses B. Mottishaw, M. Mottishaw, J. MacMillan, A. Thomas, S. Moir, L. Orchard.

Eyes Turn Toward Home—and Afield

Exchange teachers saying farewell to Victoria after a year spent in schools here are, at right of totem, Miss Margaret McCurrach, who will return to South Wales, and Mr. and Mrs. Alex Jardine, who left on the week-end to return to Toronto; also Mrs. N. Pittard, standing at left of the totem, who is returning to the Isle of Man. A Victoria teacher who will leave on exchange in the autumn is Miss Bona Macmurchie, seated at left. She goes to Devon, Eng.

Bride Preceded by Her Four Sisters At Wedding in St. John's Church

A quartette of attendants, all sisters of the bride, preceded Catherine Dorothy Macdonald up the aisle of St. John's Anglican Church, Saturday evening, when she became the bride of George Ernest West, in a double-ring ceremony.

Gladioli and carnations decorated the church for the service which united in marriage the daughter of Mr. and Mrs. Donald Macdonald, 400 Craigflower Road, with the son of Mrs. Irene LaPlante, South Burnaby, and George H. West, 1221 Carlisle Street, Victoria.

Canon George Biddle performed the ceremony and Frederick Chubb played traditional organ music. As the register was being signed, Miss Mary Findler sang "The Lord's Prayer."

A full-skirted ballerina-length gown of tiered nylon net and rose point lace over satin was worn by the attractive bride. The fitted bodice was covered with a jacket of the lace over satin, featuring a rolled collar and lily point sleeves. A coronet of orange blossoms held her veil of imported illusion, bordered with lily of the valley pattern, and she carried a cascade bouquet of white carnations and red roses.

As matron of honor, Mrs. Margaret McVie, wore a mauve ballerina-length gown of net over taffeta. Bridesmaids, Miss Beatrice Macdonald, Miss Norma Macdonald and Miss Dorothy Macdonald were gowned similarly in yellow, pink and green, respectively. White carnations formed their bouquets and bandeau headdresses.

Rowan Johnston was best man and ushers were Jack Wright, Jack Rogers and Tony Bishop.

At the reception, held in the Business and Professional Women's Clubroom, toast to the bride was proposed by A. C. Rabbitt. Receiving guests were the bride's mother, wearing a navy dress, white accessories and corsage of white carnations, and the groom's mother, wearing a navy dress and yellow roses, en corsage.

Mr. and Mrs. West left for a motor trip through the northern United States, following which they will return to live at 2914 Douglas Street. For traveling, Mrs. West donned a light Oxford grey tailored suit of wool worsted, white accessories and corsage of pink roses.

VICTORIAN ELECTED

Dr. Sydney Smith, president of the University of Toronto, has been elected president of the Association of Canadian Clubs.

Regional vice-presidents elected at the association's closing session in Winnipeg Saturday were: Mrs. H. L. Smith of Victoria, Grant MacEwan of Calgary, Ian Warren of Montreal, and Mrs. David Walker of St. Stephen, N.B.

Delegates re-elected D. B. Cruickshank, honorary treasurer, and Denis M. Coolican, national executive chairman. Both are from Ottawa.

Col. John Cooper of Toronto remains the association's honorary president. All officers were elected for a two-year term.

Craigflower Women's Institute, garden party at home of Mrs. J. Bell, 237 Helmcken Road, Wednesday at 2.30 p.m. Stalls of knitting, sewing, handicrafts, home cooking, parcel post, fishpond, pop and ice-cream, hot dogs.

Couple Repeats Vows in St. Mary's

Tall standard baskets of colorful spring flowers decorated St. Mary's Anglican Church, Saturday evening, for the wedding ceremony of Helen Jeanette Stuckey, sister of Mrs. B. Hoddinott, 2191 Smythe Street, and Reginald Jeynes Potts, son of Mr. and Mrs. J. T. Potts, 4521 Duart Road. Archdeacon A. E. deL Nunns officiated.

Given in marriage by her brother-in-law, B. Hoddinott, the bride wore a strapless, ballerina-length gown of nylon net with appliqued flounces of princess lace. A jacket of the lace over satin featured a tiny, stand-up collar and lily point sleeves. A lace and nylon cap held her chapel length veil of embroidered illusion and she carried a cascade bouquet of red roses and stephanotis.

The bride's sister, Miss Eunice Stuckey, was maid of honor. She chose a strapless bouffant, ballerina-length gown of nylon with lace panels in melody mauve tone, having a lace jacket with three-quarter length sleeves. She wore a bonnet of matching flowers and carried a colonial bouquet of yellow carnations.

Miss Judy Potts, sister of the groom was bridesmaid, wearing a similar gown in Vista blue with lace jacket to match. Her bonnet of flowers matched her gown and she carried a colonial bouquet of pink carnations.

Best man was Bud Collette. Ushers were Robert Murray and Neil Martin.

The bride's sister, Mrs. Hoddinott, and the groom's mother received guests at the reception held in the Cherry Bank Hotel. Mrs. Hoddinott wore a two-piece dress of bouquet blue peau de soie, with jewelled collar of ivory satin. She had a small lace hat, white accessories and corsage of white roses. Mrs. Potts wore a dress of pale mauve chiffon with mauve and white accessories and corsage of yellow roses.

J. T. Potts, father of the groom, proposed the toast to the bride.

For a honeymoon in Washington and Oregon, Mrs. Potts donned a dressmaker suit of sunset cloud charmeen with navy and white accessories. She had a corsage of white roses. The couple will live in Victoria.

Plan and Design Important Factors In Small Garden

Rudolf Williams, guest speaker at social meeting of Lake Hill Women's Institute, stressed the importance of a landscape plan on paper and a careful calculation of measurements to determine the types of trees and shrubs for planting in a small garden.

The general appearance of the neighborhood is improved if there are no fences or hedges facing the street," he said and then warned of the danger of lime-infested soil around recent construction projects, especially for rhododendrons and azaleas.

A question period followed. The speaker was introduced by Miss J. E. M. Bruce and thanked by Mrs. Gilbert Howland.

Mrs. Roscoe Myles presided and tea was served by Mesdames E. A. Palmer, M. Cowan, A. C. Wright and M. Bond.

CANADA'S GREATEST GIFT VALUE . . .
BULOVA
"GIFT OF A LIFETIME!"
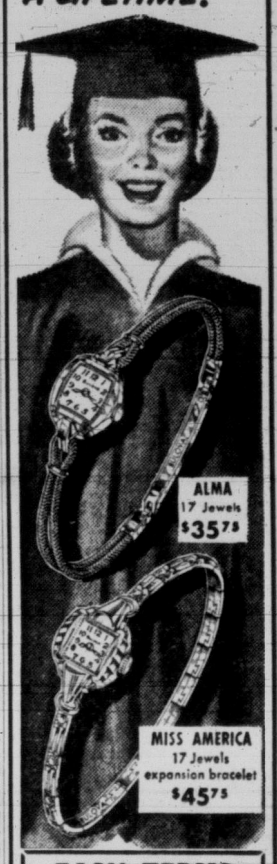
ALMA 17 Jewels $35.75
MISS AMERICA 17 Jewels expansion bracelet $45.75
EASY TERMS
NO CARRYING CHARGES
Every Watch, from $40.00
INSURED FREE
Against Loss and Theft
ROSE'S LTD.
JEWELERS — 1317 DOUGLAS

Have Your Venetian Blinds Laundered!

FAST EFFICIENT SERVICE PICK UP and DELIVERY
Phone 2-6612
Every Inch Pressure Cleaned
Venetian Blind Laundry
2811 DOUGLAS ST.
One Block Past Fountain Circle

Styled for Your Summer Comfort
DRESSES
COTTONS
PRINTS
SHEERS
LINENS
See our lovely new selection
Mary Constance
784 FORT ST.
Phone 3-4932

SHIRTS 15c
Brillium Laundered—Soft or Starched
DOUBLE YOUR MONEY BACK IF A BUTTON MISSING
SPOTLESS Cash & Carry Cleaners

REGULAR
EXAMINATION OF THE EYES
is important to your physical well-being
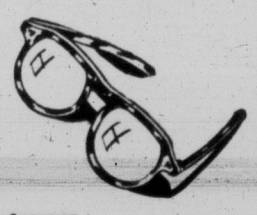
• PRESCRIPTION SERVICE
• BROKEN LENSES REPLACED
• OPTICAL REPAIRS
Appointments 9.00 to 5.30
PHONE 4-7651 Open All Day Saturday
Maycock Optical
DISPENSING OPTICIANS
GROUND FLOOR — BROAD AT JOHNSON STREET
— One Purpose — To Serve You Well —

SPECIAL REDUCTION
LINEN SKIRTS
at WILSON'S

23 ONLY Pure Irish Linen, and a wonderful special at Wilson's. In pastel colors — Sun Tan, Pink, Green, Light Blue, Navy Grey and Maize. Cool and delightful.
Regular 18.50 ..... 12.95
Remember Our Convenient Budget Plan
W&J WILSON
Government Street—Opposite Post Office

NO ONE PERMANENT IS IDEAL FOR ALL TYPES OF HAIR

Only Toni Trio
brings you
3 different home permanents
Because you choose the one permanent that's custom-made for your hair, you get deeper, more natural-looking waves. Today, choose your personal Toni from New Toni Trio. Your money back if you don't say your Toni looks as lovely and lasts as long as the most expensive permanent money can buy!
ONE JUST RIGHT FOR YOU!

"I USE VERY GENTLE Toni"
For easy-to-wave hair, Very Gentle Toni has extra mildness, gives a wonderfully soft, manageable wave. Ideal for bleached or tinted hair, or for hair with some natural curl.
"I USE SUPER Toni"
For hard-to-wave hair that resists ordinary permanents, Super Toni gives that extra urging that means a long-lasting, natural-looking wave. Ideal, too, for women who want a curlier permanent.
"I USE REGULAR Toni"
For normal hair, Regular Toni is now custom-made to give a better-than-ever wave. Perfect for most women — including the millions of users who have always been pleased with their Toni wave.
YOUR CHOICE $1.75

FOR CHILDREN 2 TO 12— Tonette
Children's hair is stubborn and hard to wave. Toni guarantees Tonette will give every little girl natural-looking, easy-to-care-for curls that won't wash out, month after month. New simplified process means less work for mother, less sitting still time for daughter.

FASTER RESULTS LOWER COST

TELEPHONE 2-3131

TIMES WANT ADS SERVE YOU BETTER

Published every afternoon except Sunday by Times Publishers Ltd. 2631 Douglas Street Victoria B.C.

Subscription rates Daily by carrier (city) $1.50 per month. Daily by carrier (suburban and all other) $1.25 per month. Single copy sales price 7 cents daily 10 cents Saturday. Mail rates: Wherever carrier service is maintained in suburban and all other $1.25 per month. Canada Great Britain Yukon Territory one year $13.00, six months $7.00 three months $3.50 less than three months $1.25 per month. Saturday (Week-end Edition) one year $5.00; United States $1.25 per month. Other foreign countries $2.00 per month.

Authorized as second class mail Post Office Department, Ottawa.

CLASSIFIED RATES

14c per line per day. 38c per line per three days 73½c per line for six days, $3.12 per line for the month (26 days). Above rates apply to consecutive insertion. Minimum advertisement, two lines only. Contract rates on application.

Marriages In Memoriam Notices Cards of Thanks not exceeding 12 lines, $1.50 per insertion. Each additional line 14c daily.

Deaths Funeral Notices not exceeding 12 lines $1.50 first insertion and $1.00 subsequent insertions. Each additional line 14c daily.

In the event of an error occurring the liability of the Victoria Daily Times shall not exceed the charge for the space actually occupied by the item in question.

TERMS OF PUBLICATION

The Victoria Press Ltd. shall not be liable for non-insertion of any advertisement beyond the amount paid for such advertisement.

All claims of error in publication shall be made within 12 hours thereafter and if not so made shall not be considered. No claim will be allowed for more than one incorrect insertion nor for errors not affecting the value of the advertisement.

Representatives: United States Conklin & Woodward Inc.

Eastern Canada representative, W. H. Austin & Co. 18 Toronto Street Toronto Ont.

All advertising copy will be subject to the approval of Victoria Press Ltd., who reserve the right in its sole discretion to classify, reject or insert copy furnished.

Replies to private box numbers may only be obtained from the downtown office of Victoria Press Ltd at 1215 Broad Street.

VITAL STATISTICS

1 BIRTHS

DARLINGTON—To Lieut. and Mrs. Darlington (nee Wendy Wood), at Philadelphia, June 20, a son, 8 lbs. 1 oz., Colin Arthur Howard.

KEMBLE—Born to Roger and Adrienne Kemble (nee Taylor), 1501 Beach Drive, a daughter, Juliet Victoria, 6 lbs. 1½ ozs., at Jubilee Hospital, June 19.

2 ENGAGEMENTS

FLETCHER-LIESCH—Mrs. L. E. Fletcher, 470 Dupplin Road, wishes to announce the engagement of her second daughter, Marjorie Grace, to Lawrence Richard (Lorne) Liesch, son of Mrs. A. Liesch, Carman, Man., and Mr. F. Liesch, Vancouver, B.C. The wedding will take place at H.M.C.S. Naden Chapel at 8 p.m., June 25, 1954.

KNAPPETT-HETHERINGTON — Mr. and Mrs. Arthur Knappett, 1140 Craigflower Road, Victoria, B.C., announce the engagement of their youngest daughter, June Nellie, to Gerald James Hetherington, youngest son of Mrs. John S. Eddison, 601 Kelvin Road, Victoria, B.C., and the late Mr. James Hetherington. The wedding will take place at St. John's Anglican Church, July 17, 1954, at 8 p.m.

3 MARRIAGES

FALCONER-POOLE—Mr. and Mrs. F. A. Poole, 3826 Diamond Street, Victoria, B.C., wish to announce the marriage of their daughter, Jacqueline Dawn, to Lawrence Glen Falconer, son of Mr. and Mrs. J. S. Falconer, 1263 Balmoral Road, Victoria, B.C. The wedding took place at Centennial United Church on June 17, 1954, at 7.30 p.m., Rev. Douglas B. Carr officiating.

POTTS-STUCKEY — Mr. and Mrs. B. Hoddinott, 2191 Smythe Street, Victoria, B.C., wish to announce the marriage of their sister, Helen Jeanette Stuckey, to Mr. Reginald Jeynes Potts, son of Mr. and Mrs. J. T. Potts, 4521 Duart Road, Victoria, B.C. The wedding took place on June 19, 1954, at 8 p.m., at St. Mary's Anglican Church, Archdeacon A. E. deL. Nunns officiating.

WEST-MacDONALD — Mr. and Mrs. Donald MacDonald, 400 Craigflower Road, Victoria, B.C., wish to announce the marriage of their daughter, Catherine Dorothy, to Mr. George Ernest West, 1221 Carlisle Avenue, Victoria, B.C., son of Mr. G. H. West, 1221 Carlisle Avenue, Victoria, B.C., and Irene A. La Plante, 3437 Buckingham Avenue, South Burnaby. The wedding took place on June 19, 1954, at 7.15 p.m. at St. John's Anglican Church, Rev. Canon George Biddle officiating.

4 DEATHS

BENNETT—At the King's Daughters' Hospital, Duncan, B.C., on June 18, 1954, Mrs. Maria Jane Brooke Bennett, aged 86 years; born at Isle of Jersey; residing at Duncan, B.C., for the past three months, a resident of Victoria for 47 years, late residence 20 Quincy Street. She leaves her son, George Bennett, of Victoria; four daughters, Mrs. R. D. Chandler, and Mrs. Stanley Halling, of Victoria, Miss Eileen Bennett, of Hollywood, Cal., and Mrs. William McKeage of Duncan, B.C.; nine grandchildren and two great-grandchildren.
Funeral services will be held at the Sands Mortuary Limited "Memorial Chapel of Chimes," on Tuesday, June 22, 1954, at 1.30 p.m., Rev. N. J. Godkin officiating. Interment in the Royal Oak Burial Park.

BISHOP—In Vancouver on June 18, 1954, Margaret Rebecca Bishop, born in U.S.A., aged 80 years, a resident of Victoria for the past 35 years, and formerly of Clinton, B.C. Widow of the late Anthony Bishop. She leaves three daughters, Mrs. Grace Simmons of Vancouver, Mrs. Edith Luff of Victoria, and Mrs. Mary Easton of Victoria; five grandchildren; two sisters, Mrs. Mary Forrest of Victoria, Mrs. Emily Boyd of Kamloops; three brothers, Thomas French of Victoria, Robert French of Alexis Creek, B.C., and William French in Ontario.
Funeral services will be held in McCall Bros.' Floral Funeral Chapel on Wednesday, June 23, at 1.30, Rev. Canon George Biddle officiating. Interment in Royal Oak Burial Park.

BUTTERWORTH—In Victoria on June 20, 1954, Eleanor Butterworth, aged 73 years, born in London, England, of 311 Quebec Street, and a resident of Victoria for the past 42 years, widow of the late George Butterworth. She leaves one son, George Hugh, at the residence.
Funeral services will be held in McCall Bros.' Funeral Chapel on Wednesday, June 23, at 10.30 a.m. Interment at Royal Oak Burial Park.

4 DEATHS

DOUMONT—In Victoria on June 19, 1954, Morris Henry Doumont, aged 47 years, of 173 Buller Street, Ladysmith, V.I., born in Ladysmith and a resident of Ladysmith all his life where he was an hotel owner. He leaves his wife, Marie; one son, John Dyer Doumont of Trenton, Ont.; one daughter, Myrna, at home; one brother, Frank, in West Summerland; one sister, Mrs. William Clifford of Victoria. The late Mr. Doumont was a member of the Eagles' Lodge, Aerie No. 2101, and St. John Lodge No. 21, Ladysmith, A.F. & A.M.; also the Majuba Chapter, R.A.M., No. 33, B.C.R.
The remains will be forwarded to Ladysmith on Tuesday morning, June 22, where funeral services will be held and interment made. McCall Bros., funeral directors.

HARTSHORNE—In Victoria on June 17, 1954, Mrs. Irene Constance Hartshorne, beloved wife of Lionel A. Hartshorne, 207 Sunny Lane, Victoria. Besides her husband she is survived by a sister, Miss Ruth Morgan, Victoria; two nieces, Mrs. Richard L. (Bonnie) England, Boston, Mass., and Mrs. Diana Littlewood of Victoria.
Funeral services will be held on Monday, June 21, at 1.30 p.m., from the Thomson Funeral Home, followed by cremation. No flowers, by request.

HODGE—At the residence, 281 Kerwood Avenue, View Royal, on June 19, 1954, Miss M. Meta Hodge, R.N., born in Ireland, a resident of Victoria and district for the past 20 years and formerly of Winnipeg, Manitoba, where she graduated from the Winnipeg General Hospital and served overseas as a nursing sister during the Great War, at which time she was awarded the Military Medal. She is survived by a sister, Mrs. J. J. Nelson of Winnipeg, at present in Victoria; also surviving are several nieces and nephews.
Funeral services will be held in McCall Bros.' Floral Funeral Chapel on Tuesday, June 22, at 3. Rev. S. J. Wickens officiating.

MONCUR—In West Coast General Hospital, Port Alberni, on June 20, 1954, Edith Moncur, beloved wife of W. F. Moncur, 519 Third Avenue South, Port Alberni. Besides her husband she is survived by two children, Diane and Jimmy; her parents, Mr. and Mrs. J. Underwood, Calgary, and a sister, Mrs. Norma Clark of Harrison Hot Springs.
Funeral services will be held at 2 o'clock on Wednesday in the United Church, Port Alberni, conducted by the Rev. H. R. Whitmore. Interment in Royal Oak Burial Park, Victoria.

RINGUETTE—In Victoria on June 16, 1954, Donald Arthur Ringuette, aged 49 years, born in Quebec, of 639 Yates Street, and a resident of Victoria for the past seven years. He leaves his loving wife, Lucille, at home; his father and mother, Mr. and Mrs. G. Ringuette; two brothers, Theophile and Charles; two sisters, Donalda and Juliet, all in Quebec.
Prayers will be offered on Monday evening, June 21, at 8 p.m., in McCall Bros.' Funeral Chapel, and mass will be celebrated at St. Andrew's Cathedral on Tuesday, June 22, at 9 a.m. Interment at Colwood Burial Park. McCall Bros. Funeral Directors.

5 CARDS OF THANKS

We wish to thank our friends and neighbors and members of the Victoria Press Ltd. for their kindness and sympathy and beautiful floral offerings in our recent bereavement.—Mrs. Anne Veitch and family.

We wish to convey our sincere thanks to all for their kindness and sympathy extended to us during our sad loss of a wonderful wife and mother.—Roland Amos, Norman and Myrna.

6 IN MEMORIAM

QUICKFALL—In loving memory of my son, George Edwin Quickfall, age 23, who passed away on June 21, 1953.

"Calm and peaceful he is sleeping,
Sweetest rest that follows pain;
I, who loved him, sadly miss him,
But trust in God to meet again.

His weary hours and days of pain,
His troubled nights are past;
And in my aching heart I know,
He has found sweet rest at last."

—His loving mother.

7 FUNERAL DIRECTORS

THOMSON FUNERAL HOME
Established 1911 Formerly of Winnipeg
George Peter Thomson
Jack L. Irving
1625 QUADRA STREET PHONE 4-2612

SANDS MORTUARY LTD.
"The Memorial Chapel of Chimes"
FIVE-LANE PRIVATE PARKING, providing ample accommodation suitable for both large and small funerals
QUADRA AT NORTH PARK STREET 3-7511

CHAPLIN'S FUNERAL CHAPEL
Formerly "Currie's"
980 QUADRA STREET PHONE 4-5512

HAYWARD'S
B.C. FUNERAL CO. LTD.
ESTABLISHED 1867
734 BROUGHTON STREET 3-3614

McCALL BROS.
"The Floral Funeral Chapel"
For traditional dignity Victoria has shown her preference—a background of proven dependability.
1400 VANCOUVER STREET 4-2012

8 FLORISTS

Brown's Victoria Nurseries
Funeral Designs Fresh Cut Flowers
WE GROW OUR FLOWERS
618 View Street 4-6612, 4-3521

LOU POY FLORISTS
2516 Douglas Street 4-5225

DESIGNS FOR ALL OCCASIONS. Pollock Florists, 1315 Douglas. 4-5315.

9 MONUMENTAL WORKS

MORTIMER'S MONUMENTAL WORKS Ltd. Gorge Road at Fountain Circle. Est. 1877. Monuments markers curbings bronze plaques. Marble, granite and stone for fireplaces, building construction, etc. 3-6421.

STEWART MONUMENTAL WORKS LTD. 1403 May Street, 4-3452. Curbings and markers a specialty. Night phone 3-8718, 2-7268.

VICTORIA MONUMENT LIMITED
"Memorials of Distinction"
3091 DOUGLAS ST 3-5834

Index to Times Want Ad Headings

Classification	No.	Classification	No.	Classification	No.
Acreage for Rent	62	Flats and Apartments to Rent, Furnished	40	Personal	21
Acreage for Sale	61	Flats and Apartments Wanted Furnished	41	Personal Loans	51
Acreage Wanted	63	Florists	8	Pets and Livestock	31
Announcements	10	Fuel	27	Professional Services	20
Articles for Sale	28	Funeral Directors	7	Property for Sale	59
Births	1	Halls, Stores and Offices to Rent	44	Property Wanted	60
Boats and Marine—For Sale and Wanted	49	Hotels	34	Room and Board	35
Business Opportunities	54	Housekeeping Rooms to Rent, Furnished	38	Room and Board Wanted	36
Business Services	19	Housekeeping Rooms Wanted Furnished	39	Rooms to Rent, Furnished	37
Cards of Thanks	5	Houses to Rent, Furnished	42	Situations Wanted, Male	17
Cars for Sale	47	Houses Wanted to Rent Furnished	43	Situations Wanted, Female	18
Cars and Trucks Wanted	48	Houses for Sale	57	Summer Resorts	34-A
Coming Events	11	In Memoriam	6	Swaps	30
Cottages and Campsites	34-B	Listings Cancelled	56	Teachers Wanted	15
Dancing	25	Lost and Found	12	Timber Brokers	53
Deaths	4	Marriages	3	Wanted Female Help	14
Education	23	Miscellaneous to Rent	45	Wanted Male Help	13
Engagements	2	Monumental Works	9	Wanted Miscellaneous	29
Exchange Real Estate	55	Music	24	Wanted to Borrow	52
Farms for Rent	65			Wanted to Buy Houses	58
Farms for Sale	64			Wanted to Rent, Miscellaneous	46
Farms Wanted	66				

10 ANNOUNCEMENTS

COME TO SHAWNIGAN LAKE THIS year. Delightful vacation centre. Shawnigan Beach Hotel, one of Vancouver Island's largest. Good food and good company, renowned family hotel, mashie golf course, tennis, fine boating and swimming and many other things to do. Write for booklet to Denis Mason Hurley, owner-manager, or phone Cobble Hill 48.

ST. ALBAN'S DAY FETE, JUNE 23, IN the Parish Hall, Ryan at Belmont, at 2.30 p.m. Home cooking, sewing, white elephant, and tea, pie-baking contest; 7 p.m., children's dress parade, games, Victoria Boys' Band. Auction and refreshments.

FYFE DRY CLEANERS' WEEKLY special—One tailored suit and one plain coat cleaned and pressed, $2, ending June 26. Please ask for this special. A driver in your district every day. Phone 4-6519. 3460 Quadra.

REV. REGINALD MILLS, DIVINE HEALer. Special healing group by my own physiotherapy each Monday at 7.30 p.m. Private patients by appointment. 903 Richmond Avenue, Phone 4-9542.

DON'T THROW AWAY THOSE TORN clothes—invisible mending will make them look like new. For complete invisible mending service see Murdoch Girard Ltd. 623 Yates, 3-5811.

READING IS ONE OF THE FEW SWEET uses of adversity.
THE HAUNTED BOOK SHOP
845 Fort Street 2-1427

LADIES' AND GENTS' USED CLOTHING
Immaculate Condition
Size and price to suit everyone. The Bazaar, 1317 Broad.

PRIVATE DETECTIVE AND INVESTIGATION Agency. R. J. Adrian, 218 Stobart Building, 745 Yates. 2-4512.

REMODELING, REPAIRING, COLD storage. Victoria Furs, 831 Fort Street. 3-8133.

OPEN EVENINGS PERFECT PERMAnents for particular people. Hilda Beauty Shop. 3-0722.

MOTHER-OF-PEARL EARRINGS, $1.00 and $1.25.
MEXICAN GIFT SHOP, 703 Yates

A SALVAGE COLLECTION FOR OAK Bay, Shoal Bay and Uplands. 3-3413.

THE NEEDLECRAFT SHOPPE
244 Cook Street 3-5334

WE SELL FOR LESS
Useful clothing 550 A Johnson 2-3841

TYRRELL'S BEAUTY SALON
609 Courtney Street Phone 3-6831

SMALL CLASSES
More personal attention; but early enrolment necessary for fall course.
ROYAL BUSINESS COLLEGE
2509 GOVERNMENT STREET 4-6016

The Skill Required by My Interpretation of
"CONTOUR" HAIR CUT
Is the Result of 50 Years' Hairdressing Experience
FIRTH OF FORT
635 Fort St., Suite 9 and 10
No Appointment 9 to 5.30 daily

COLD WAVES
REASONABLY PRICED
REIMER'S BEAUTY SALON
743 VIEW STREET 3-4432
Open 9 a.m. to 6 p.m.

WE SELL FOR LESS!
Linen - China - Glassware - Antiques
USEFUL CLOTHING SHOP, 550A Johnson

AVALON BEAUTY SALON
(Upstairs Above Kresge's) Phone 3-0522

11 COMING EVENTS

BRENTWOOD COMMUNITY CLUB, strawberry dance, Community Hall, Brentwood Friday, June 25. Reg Wood's Club Sirocco Orchestra. Dancing 9.30-1. Admission, $1; including strawberries and cream.

HOMESTEADERS OLD-TIME DANCE Saturdays. Victoria Ballroom. 8.30.

OLD-TIME DANCING, WEDNESDAY Victoria Ballroom, 8.30. Homesteaders.

THE ROBERTO WOOD STUDIOS
Present
STUDENTS IN RECITAL
St. John's Memorial Hall
Monday, June 21; Tuesday, June 22
Collection

BINGO—8 P.M.
Every night, also whist, 8 p.m. Victoria Whist and Bridge, 1417 Government St. 3-8033.

12 LOST AND FOUND

LOST—GREEN BUDGIE, ANSWERS TO "Peter Watkins," Richmond vicinity. 1760 Green Oaks Terrace.

LOST—LADY'S GOLD METALLIC MESH belt, Friday night, vicinity Pandora Super Valu. 4-8509.

LOST — SPEEDLINER WAGON, WILlows district. Reward. 2-2514.

LOST — FEMALE POMERANIAN, orange-colored. Reward. 2-3617.

FEMALE POMERANIAN, ORANGE colored. Reward. 2-3617.

13 WANTED—MALE HELP

WANTED
Newspaper solicitors for sales work in up-Island towns and districts. Previous experience not necessary. Good personality and dependable. Guaranteed expenses and good commission. Apply to Mr. T. C. Hamilton in Circulation Department, Victoria Press Ltd., between 9 to 11 a.m.

BY NATIONAL ORGANIZATION—FOR work of an auditing nature—men with a wide experience in auditing and accounting; men who have completed their articles with a firm of chartered accountants or recent graduates with accounting degrees preferred. Commencing salary $4,080 per annum with annual increases to $4,620. Opportunities for further advancement. Benefits include 3 weeks annual vacation, sick leave benefits and excellent pension plan. Applicants should be between the ages of 21 and 40. Box 781, Victoria Press.

IF YOU WANT TO BUY OR SELL IT

HERE'S THE PLACE TO TELL IT

They'll Do It Every Time

13 WANTED—MALE HELP

GET GOOD JOB WITH GOVERNMENT or industry in television, radio or wireless operating. Trained men get from $219 to $542 monthly. We train you—by correspondence with kit or valuable parts supplied—or start in fall day course, Toronto or Montreal. Write for explanatory booklet, if over 16, stating age and education. Radio College of Canada, 88 Bathurst Street, Toronto.

AGGRESSIVE SPORTING GOODS salesman for department store selling. Must have some selling experience and knowledge of fishing equipment. Age 20 to 35 years. Excellent opportunity for the right man. Apply in own handwriting, stating age, experience, etc., to Box 1017, Victoria Press.

MILK SALESMAN FOR ESTABLISHED route—pay better than average. Island Farms Dairies Co-Operative Association, 608 Broughton Street, between 9.00 and 10.00 a.m.

EXPERIENCED SERVICE STATION front-end man, for holiday relief, four months. May become steady position, depending on ability. Box 979, Victoria Press.

WANTED—MIDDLE-AGED BOOKKEEPer for part-time employment, hardware and or lumber experience helpful. State salary expected to Box 980, Victoria Press.

CABIN BY SEA, ELECTRICITY, BEAUTIful surroundings, return services, gentleman, knowledge of gardening. References. 7-1456.

YOUTH FOR BAKE SHOP, EARLY morning shift. Norrington Bakery, 1025 Cook Street.

EXPERIENCED AUTO TRIMMER wanted at once. Apply Mooney & Sons, 937 View St.

YOUNG MAN FOR SERVICE STATION, to learn front end tire work, greasing, etc. 616 Pandora Avenue.

Stationary Engineers
Required by this company at Kitimat, B.C., for permanent work.
Pension plan and other employee benefits available.
Applicants must have 2nd class B.C. Stationary Engineers' tickets.
Apply:
Aluminum Company of Canada Limited
1065 Howe Street
Vancouver B.C.

IMMEDIATE OPENINGS
Skilled or unskilled men 17-39 are needed by The Royal Canadian Air Force for the following trades:
DRIVER MECHANIC
FIRE FIGHTER
Complete training provided, pay scale for married men $228-$416. For details, without obligation visit The R.C.A.F. Recruiting Unit, 1315 Government Street, Victoria. Phone 3-9334 or mail the following coupon:
Name .... (please print)
Address ....
Age .... Education ....
Previous Service: Yes No Married: Yes No

FERRY CREW
B.C. CIVIL SERVICE—DENMAN ISLAND FERRY, DEPARTMENT OF PUBLIC WORKS
CAPTAIN PURSER: $271 per month, plus $10 for purser's duties.
CAPTAIN DECKHAND: Paid as above while so employed; otherwise paid as deckhand, $218 per month.
RELIEF DECKHAND: $9.48 per day.
Applicants for Captain's positions must have Master's certificate of competency for these waters, and sufficient knowledge of marine engines to qualify for a temporary Marine Engineer's Certificate. Employees are expected to secure living accommodation at Denman Island or at any other point designated for overnight tie-up. Application forms obtainable from B.C. Civil Service Commission, Weiler Building, Victoria, to be returned not later than June 28.

WANTED
Neat, energetic salesman for full or part-time direct selling. Something new in steam iron unit.
Apply 10 to 11.30 a.m. or 2 to 4 p.m., Manager, Room 203, 1104 Douglas St.

ATTENTION
Wonderful Opportunity
Permanent employment with well-established local firm. Three men required for sales organization. Good future assured if capabilities shown. Experience unessential. Earnings range from $100 to $200 per week. Drawing account. Apply 716 Yates Street.

13 A SALESMEN and AGENTS WANTED

ATTENTION SALESMEN
This is a nationally-advertised item, with exclusive territories on the Island, and yields the highest commissions in its field. Men with direct sales experience and who are willing to work full or part-time will have a very attractive return. Neat appearance, and late model car essential.
Confidential interviews.
Ask for Mr. G. McLellan, Dominion Hotel, Monday, June 21, 9 a.m. to 4 p.m.

WANTED—SALESMEN TO TAKE THE Elmer Wheeler Course in selling How to approach, warm up and close. Apply Sprott Shaw Bldg., Douglas at Broughton. Phone 4-8121.

WELL ESTABLISHED TERRITORY FOR Watkins Products needs a dealer in Victoria. Car essential. $1-$2 per hour. Apply 4-2223 or 4-7648.

13 A SALESMEN and AGENTS WANTED

WANTED
TRAVELLER COVERING VANCOUVER ISLAND
Look at these weekly earnings:
W.G.D. $473.99
N.N. $306.28
H.S.H. $406.29
This steady income can be yours selling our new types of guaranteed lamp bulbs and fluorescent tubes to factories, garages, stores, offices, etc., for their own use and to save them money. This is an all-Canadian company—strong, progressive and well-established. Excellent commissions paid weekly on orders received. Exclusive territory assures repeats. Complete attractive sales kits, samples and instructions, supplies—no investment. Car usually necessary. Send your qualifications to Box 995, Victoria Press.

14 WANTED—FEMALE HELP

APPLICATIONS ARE INVITED FOR AN experienced and competent stenographer to fill the position of senior stenographer and secretary to the Municipal Clerk, Corporation of the District of Saanich. Salary to start, $180.15 per month, rising to $237.93 in three years. Applicants to state age and marital status and give full details of previous experience, typing and shorthand speeds. Applications to be received by the Municipal Clerk, Royal Oak P.O., by 5 p.m., Friday, June 25, 1954.

BY NATIONAL ORGANIZATION — Clerks with a comprehensive knowledge of bookkeeping for duties of an investigational nature. Commencing salary is $2,700 per annum with annual increases to $3,060; further advancement upon proven ability. Other benefits include 3 weeks annual paid vacation, sick leave benefits and an excellent pension plan. Applicants must be single and be between the ages of 25 and 40. Box 780, Victoria Press.

MRS. P.B., A NEW REPRESENTATIVE, earned $30 last week in less than 20 hours of work. Wherever you live you may do as well. For information write to Doraldina Cosmetics Company, 1600 Delorimier, Dept. 11, Montreal.

WORK 9.30 A.M. TO 3 P.M., FIVE-DAY week. Wonderful opportunity for energetic lady, 25 to 50, to earn excellent income. Experience not necessary. Box 715, Victoria Press.

WANTED — GRADUATE NURSE. A charge nurse for private hospital. Must live in. Phone 9-1641 days, or 2-9719 evenings, or write Box 1524, R.R. 3, Victoria.

WANTED IMMEDIATELY, PART-TIME laundry workers, one evening per week, 5 to 9 p.m. Apply to Personnel Dept., St. Joseph's Hospital.

CAPABLE AND EXPERIENCED COOK-housekeeper 5 days weekly 9.30-3, from July 1. Two adults, modern home, good wages. 3-7444.

YOUNG LADY FOR DRUG STORE, experienced preferred, part-time, no Sunday or night work. Box 1003, Victoria Press.

AVON COSMETICS OFFERS SPLENDID earning opportunity for capable woman. Interesting, restful training by sound-color films. Box 714, Victoria Press.

UNDERGRADUATE OR PRACTICAL for private hospital. Could live in. Phone 9-1641 days; 2-9719 evenings.

WANTED—GIRL FOR TRAVEL OFFICE good at figures and typing with shorthand. Phone 2-4712 for appointment.

EFFICIENT ACCURATE SHORTHAND stenographer, knowledge office routine. Five-day week. Box 790, Victoria Press.

EXPERIENCED WAITRESS WANTED, midnight to 8 a.m., Sundays off. Apply 810 Yates.

REQUIRED CARETAKER, PRIVATE home, Oak Bay, own flat. Reply Box 973, Victoria Press.

PART-TIME WOOL SPOTTER OR ONE willing to learn. Apply Fyfe Cleaners, 3460 Quadra.

WANTED — COOK - HOUSEKEEPER. 2-8391.

ELDERLY LADY TO LOOK AFTER little boy, two years old, live in. 2-4587.

GIRL WANTED FOR HOUSEWORK. Phone 9-2314.

14 WANTED—FEMALE HELP

SALESLADIES WANTED
For fast-selling new steam iron unit. Good commission paid. Apply 10 to 11.30 a.m. and 2 to 4 p.m. Manager, Room No. 3, 1104 Douglas Street.

15 TEACHERS WANTED

SCHOOL DISTRICT NO. 58 (McBRIDE) Invites applications for the following positions:
McBride Elementary-Sr. High School
1. Supervising Principal, also some teaching, in ten-teacher school. Administrative allowance $300 plus dtt! D-AD radn!la0 os.FI C45 $50 $50 supervisory allowance for each teacher supervised.
2. English-French teacher.
3. Typing, lady teacher, able to teach other subjects.
Applicants for 2 and 3 able to teach Art, Music and Drama will be given preference.
4. Grade 6
5. Grade 5
Rural Schools in District—
1. Elementary teachers for one-room schools. Teacherages available most locations.
Salary Schedule: EB $2,300-$4,100; SB $2,950-$4,900. Increments $150 annually. Isolation bonus $50-$150 depending on location.
Applications along with last inspector's name or copy of report should be sent to R. L. Clarkson, Secretary-Treasurer, McBride, B.C.

BAMFIELD
West Coast Vancouver Island
Applications are invited for two elementary appointments.
1—Grades 1-3.
2—Grades 4-6.
Salary schedules: E-B $2,300-$4,200. Isolation bonus, $50 per annum. Increments, $150-$200.
Please give classification, experience, age, marital status, and copy of latest inspector's report.
D. L. Schutz,
Secretary-Treasurer,
Bamfield, B.C.

SCHOOL DISTRICT NO. 30 (SOUTH Cariboo) requires the following teachers: Primary, Grades 2 to 6.
Social Studies, English and French, Grades 9 to 12.
Science and Math., Grades 9 to 12.
Ind. Arts part-time, balance Academic.
Salary schedule—E.B., $2,185 to $3,835; S.B., $2,735 to $4,835.
Apply, with full information and latest inspector's report, to Mrs. F. Schwarz, Secretary-Treasurer, School District No. 30, Ashcroft, B.C.

SCHOOL DISTRICT NO. 69 (QUALIcum) invites applications from elementary and secondary teachers. Qualifications and latest inspectors' report to be included. James H. White, secretary-treasurer, School District No. 69 (Qualicum), Qualicum Beach, B.C.

HOSPITAL TUTOR
B.C. CIVIL SERVICE—DIVISION OF T.B. CONTROL, TRANQUILLE
Salary: $225-$271 per month. Must have Senior matriculation; First Class B.C. permanent teaching certificate; minimum of two years' teaching experience. Applicants must be British Subjects under 45 years of age for men, 40 for women, unless ex-Service personnel, who are given preference. Application forms obtainable from Civil Service Commission, Weiler Building, Victoria, to be returned to Civil Service Commission, 411 Dunsmuir Street, Vancouver, not later than June 30.

17 SITUATIONS WANTED—MALE

EX-SERVICEMAN, 51, WANTS THREE or four days, making lawns, trimming hedges, maintenance, painting fences, odd jobs. 3-0566. Sunday only, 12.30-2 p.m., also 6-8 p.m. Ask for Charles the gardner.

JIM PAINE WILL DO ALL YOUR ODD jobs, cement work, tile drains, ditches, fences, small house repairs, etc. No job too small. 4-8604.

EXPERT POLISHER AND CABINET maker, repolish fridges and washing machines, marine work. Reasonable, quick. 3-8154.

ALL TREES FELLED, TOPPED, CUT UP, pruning, chain-saw work. No jobs too small. Estimates. L. Elves. 3-6452.

BASEMENTS CLEANED, CLOTHESLINE poles installed, odd jobs, veterans. 4-4683.

BRIDGE LESSON

By Oswald Jacoby

	NORTH		21
	♠ K J 4 3 2		
	♥ 9 7		
	♦ K 6 5		
	♣ J 10 9		
WEST		EAST (D)	
♠ 9 8 7 6 5		♠ A Q 10	
♥ 3 2		♥ A Q	
♦ 10 8 4		♦ A Q 9 2	
♣ 8 7 5		♣ Q 6 4 2	
	SOUTH		
	♠ None		
	♥ K J 10 8 6 5 4		
	♦ J 7 3		
	♣ A K 3		

Neither side vul.

East	South	West	North
2 N.T.	3 ♥	Pass	Pass
Pass			

Opening lead—♠ 9

By American bidding standards, East would not have an opening bid of two no-trump. Such a bid shows 22-24 points, and the East hand actually counts to only 20 points. The hand is taken, however, from a match played between the Americans and the English a few months ago, and the English are somewhat more adventurous in the opening no-trump bids than American experts are.

When the hand was actually played, declarer put up the jack of spades at the first trick and ruffed East's queen. When South then led a trump, East took his two trump tricks and led the ace of spades.

South ruffed again and led a diamond. East captured dummy's king with the ace of diamonds, cashed the queen of diamonds, and got out safely with a third diamond. South still had to give up a club trick and was therefore defeated.

South had three chances to make his contract and muffed all three of them. To begin with, he could have discarded a diamond at the very first trick, thus daring East to find a safe return.

After South actually ruffed the first trick and gave East two trump tricks, he could have discarded a diamond on the ace of spades. This again would leave East without a safe continuation.

Even after South ruffed the ace of spades, he could have made his contract by running all of his trumps, saving in dummy the king of spades, two diamonds and three clubs. If East saved only two diamonds, he would be put in with his diamond tricks and forced to lead clubs or spades to the dummy.

If East saved three diamonds, South would cash the top clubs and put East in with a third round of clubs. East would then have to lead diamonds to dummy's king.

South must merely place every missing high card in the East hand as justification for the opening bid of two no-trump.

17 SITUATIONS WANTED—MALE

ENERGETIC HIGH SCHOOL (U.E.) graduate requires work of any type for summer months. 3-0830.

HOUSE PAINTING, DECORATING, small repairs, fine work. $1.15 hour. 2-3206.

GARDENING, LANDSCAPING, LAWNS, etc.; experienced; hour, contract. 9-1658.

HAY CUTTING OR HAULING, HOUR or contract. 2-3730.

BOOKKEEPER-ACCOUNTANT WISHES position, full or part-time. 3-7959.

RUBBISH CARTED AWAY, BASEMENTS and yards cleaned, fair charge. 3-0343.

18 SITUATIONS WANTED—FEMALE

WANTED—LIGHT PART-TIME WORK, two or three months, pleasing personality, used to handling public. Box 767, Victoria Press.

WILL TAKE POLICY WRITING OR stenographic work, full or part-time during holiday season; experienced. Box 793, Victoria Press.

ALL TYPES OF FLOORS EXPERTLY cleaned, waxed and polished by machine. Homes our specialty. Gregg's, established 1920. 4-5023.

WILL CARE FOR BABY OR CHILD IN own home by day, evening or week, Colwood district. Box 773, Victoria Press.

LADY WILL TAKE WHEEL CHAIR patients out daily. Phone 2-2330; reasonable rates. Box 965, Victoria Press.

WILL CARE FOR CHILDREN BY THE day, have nice home and yard. 3-5996.

MIDDLE-AGED LADY, GERMAN, GRAduate nurse, open for position. 2-6805.

HOUSEWORK — CLEANING. LEAH Wight re Modern Maids. 4-7962.

19 BUSINESS SERVICES

AWNING REPAIRS

FADED AWNINGS
Restored Like New
Flex. Awning Service — 2-3214

BULLDOZERS

BULLDOZING AND CLEARING, ROAD grading and back-filling. The right machine for every job.
JOHN KISSINGER, JR.
3-8425, Day 2-3947, Night

BULLDOZING, EXCAVATIONS AND road building. J. Henson Jr. 9-4234 and 9-2652.

BULLDOZING, EXCAVATING AND backfilling. S. Cleemoff. 4-3233.

EVANS, COLEMAN & JOHNSON BROS. LTD.
For Bulldozing and Shovel Work
900 WHARF STREET Phone 2-8121

CABINET WORK

VARIETY WOOD PRODUCTS
KITCHEN CABINETS
COUNTERS
STORE AND RESTAURANT FIXTURES
133 KINGSTON STREET
4-1833 Evenings, 3-8451

CARPENTERS

A BETTER JOB, A BETTER PRICE FOR cribbing fences, cabinet work, home repairs of any kind, additional rooms, framing, labor contracts. Phone Ken and Ray 2-1994, 3-4281. Free estimates.

CARPENTER WORK, BUILD OR REpair anything, alterations, finishing cabinet work. 2-4644.

ALL HOUSE REPAIRS, ALTERATIONS, gutters, fencing, steps. Phone Miles Anwyll, 4-6611, evenings.

FENCING, CONCRETE WORK, CARpenter, finishing and roofing. Small jobs a specialty. 3-3094.

CARPENTER, REASONABLE, ALL TYPES of work, alterations, cabinets. Henry. 2-1224.

CEMENT

BASEMENTS, DRIVEWAYS, SIDEwalks, drain tile. 2-0223.

CONTRACTORS

CEMENT WORK, SEWERS, TILE drains, septic tanks. Jobbing Contractors. W. TRACE, 2-4348 or 9-3671.

KITCHEN REMODELLING, GENERAL repairs. Salmond, 3-3346. Keddie, 4-9718.

LITZ HOUSE MOVERS, JACKING, leveling, foundations, repairs. 4-9211.

FARMER CONSTRUCTION
Repair Dept., 4-0511 Prompt Service

DRESSMAKING

DRESSMAKING, ALTERATIONS, drapes, etc. 4-2402.

ELECTRICIANS

HOUSE WIRING, RANGES CONNECTED. Estimates. Cochrane, 7-2401, 7-2102.

FLOOR POLISHING

ALL TYPES OF FLOORS EXPERTLY cleaned, waxed and polished by machines. Homes our specialty. Gregg's established 1920. 4-5023.

FLOORING AND FLOOR SANDING

M. & M. FLOOR CO. LTD.—FLOOR LAYing, sanding, finishing. Free estimates. Phone 4-0403, 9-2053.

V.I. HARDWOOD FLOOR CO., 2100 Douglas. Free estimates. 4-7314.

R. HOADLEY—FLOOR SANDING AND finishing, guaranteed. Estimates. 3-7991.

WESTERN FLOOR CO. 3-8915, 3-5732. Complete floor service. S. Kinsey, Jr.

FURNACES

INSTALLATIONS AND REPAIRS. S. J. Coles & Sons, 3-3393, evenings, 3-1369.

HAIRDRESSERS

Vogue Beauty Salon, 717 View. 2-1112

ACT NOW FOR OUR ½ PRICE PERmanents. New Ray Beauty Shoppe, 833½ Fort, 4-3644.

INSURANCE

REAL ESTATE, INSURANCE OF ALL types. Notary Public Conveyancing.
DUNCAN D. McTAVISH
913 Government Street Phone 3-9814

KEY CUTTING

KEYS CUT, LOCKS, SAFES REPAIRED. Lawn mowers, scissors sharpened. Price's Key Shop, 847 Fort Street. 4-6221.

LAWNS AND GARDENS

SCIENTIFIC PRUNING AND SPRAYING of shade and fruit trees. Trees felled, chain saw. Chemical spraying, brush, grasses, weeds and moss.
2-1676 CHARLES A. COWIE 3-1668

LANDSCAPING, ROCKWORK, MAINtenance, lawn specialists, experienced men, lowest prices, hour or contract. Barker, 2-8323, after 5.

LANDSCAPING
The best in lawns, patios, rockeries. Long experience (Danish). Reasonable rates—Free estimates.
MOLHOLM AND O'NEILL
3-8633 or 3-5547

PAINTERS AND DECORATORS

COMPLETE PAPERHANGING, PAINTing service. Guaranteed work. You make no mistake when you call Acme Decorators, Tommy Harker, 3-8773. Twenty years experience.

FOR ALL TYPES OF PAINTING AND decorating at prices well within your budget. Satisfaction guaranteed. H. Clarke, 4-8473.

WEBB & SON
4-6827—Paper hanging, painting. Quick, clean, reliable. First-class workmanship. Thirty years' experience Victoria. Terms if desired.

CLARK & PATTISON
Painting—Interior, exterior, brush, spray, swing stage and paperhanging. Terms. Bus phone 2-8412. Res phone 4-0443.

STUCCO WASHED, WATERPROOFED; painting. Free estimates. 2-3837. D. Smythe.

C. T. LONGMAN, DECORATOR. PAINTing, spraying, paperhanging. Free estimates. Phone 7-2813.

$10 UP. ROOMS PAPERED. FREE ESTimates. D. Smythe. 2-3837, 3-7627.

RELIABLE DECORATORS. LOWER overhead, lower prices. 2-9488.

PAINTING, DECORATING, $10 A room and up. Quick service. 3-3775.

E. JONES PAINTING AND PAPERhanging. Work guaranteed. 4-0707.

19 BUSINESS SERVICES

Specialists in graining, paper hanging, texture work. 22 years' experience in Norway, 19 months in Canada.
THOROLF ANDERSEN
INTERIOR AND EXTERIOR PAINTING AND DECORATING
PHONE 4-5751

PHOTO ENGRAVING

PHOTO ENGRAVING
Half-Tone Line and Color Engravings
Commercial Art
ISLAND ENGRAVERS
2024 Douglas Street Phone 2-8831

PLOWING, ROTOTILLING

GARDENS ROTOTILLED — A. HANSEN, 7-2430 7-2236

ROTOVATING, DITCHING, ROTOtilling. Bill Meadows. 9-3383.

LONG GRASS CUT; ENTERS SMALL gate. 4-1750.

CARLSON TRACTOR SERVICE
Plowing, Mowing, Excavating. 9-2043.

PLUMBING AND HEATING

ACE PLUMBING AND HEATING
Repairs — Contracts — Free Estimates
Harry Smith — Bob Muir
2-5849 2-7483

RELIABLE PLUMBING CO.
"A Good Plumbing Service"
4-1641, Day or Night

EMPIRE PLUMBING & HEATING ALterations, contracts. 3-9115. 706 Kings Rd.

PAULIN'S PLUMBING & HEATING, REpairs, remodeling. 1323 Gov't St. 4-1442.

PITT & HOLT LTD.
No Down Payment
Plumbing — Heating — Installations
Financed under Home Improvement Plan.
602 ESQUIMALT RD 3-7413

T. A. HARVEY LTD.
PLUMBING AND HEATING
Repairs Renewals—Prompt Service
2-8276

REFRIGERATOR SERVICE

SAUNDERS' REFRIGERATION
DAY AND NIGHT SERVICE
9-2664

ROOFING AND INSULATION

DUROID OR JOHNS-MANVILLE ROOF, Insulation, sidings and eavestroughs.
PARKER JOHNSON LTD
1314 Broad 2-9181; eves., 3-4006

DUROID, JOHNS-MANVILLE, BARRETT
TV ANTENNA SERVICE
Brock Robertson
2100 Douglas Day 3-9644; night, 3-5452

SAW SHARPENING

REED'S SAW REPAIRS
1053 View and 1120 Cook Street. 3-8324

WASHING MACHINE SERVICE

WRINGER ROLLS OF ALL MAKES, electric washers. Taylor & Co. 816 Fort Street.

HAROLD'S REPAIR SHOP
Maintenance. We guarantee. 2-3425.

WASHING MACHINE PARTS AND SERvice. Rear 946 Yates. 3-2015.

WASHING MACHINES
REPAIRS TO ALL MAKES WITH FACTORY-TRAINED SERVICEMEN. ONLY FACTORY REPLACEMENT PARTS USED
McLennan, McFeely & Prior
1400 GOVERNMENT STREET
Phone 4-1111 —Service Department

20 PROFESSIONAL SERVICES

CHIROPRACTORS

JOHN M. STURDY
"Specific Chiropractor"
Neurocalometer
1123 Blanshard Street 3-5034

R. S. CHAMBERS, D.C.
X-Ray
1503 Wilmot Place 2-0251

DAVID ANDERSON, R.M., SPECIFIC massage, corrective therapist. 3-9724.

CONVALESCENT HOMES

THE PRIORY CONVALESCENT HOME AND HOSPITAL
For medical, post-surgical and chronic patients. Specializing in the care of elderly people. Excellent nursing service. Happy home atmosphere.
Postal address
BOX 8, LANGFORD P.O.
Belmont 279
Under the care of the Sisters of the Love of Jesus

OAK LODGE — PRIVATE HOSPITAL, medical convalescent and chronic patients tended with kindness and personal care. Graduate nurses in attendance day-night. 4036 Quadra. 2-6831.

CLOVELLY PRIVATE HOSPITAL LTD. Fully staffed graduate nurses. Medical, convalescents, chronics. 1196 Clovelly Terrace. 3-7814.

MANOR PRIVATE HOSPITAL. 2-6522. Home-like, nicely furnished, bright rooms. First-class nursing care guaranteed.

ELECTROLYSIS

UNWANTED HAIR REMOVED PERmanently, rapidly. Victoria Electrolysis Centre. 2-0614. 401 Campbell Building.

21 PERSONAL

I, GEORGE LINCOLN BECKER OF 1716 Stanley Avenue, Victoria, B.C., will not be responsible for any debt incurred by anyone other than myself without my written consent on or after this date of June 19, 1954.—George L. Becker.

I, HOWARD TAYLOR, OPTOMETRIST, of Scollard Building and 1140 Tattersall Drive, am not the party who advertised that he is not responsible for his wife's debts.

WILLIAM DOUGLAS BARTON, OR ANYone knowing his address or information as to his whereabouts, please communicate with Mrs. M. Marchelle, 27 Barton Street East, Hamilton, Ontario.

WILL ANYONE KNOWING THE WHEREabouts of Nellie Perry (nee Brown), believed to be living in Victoria, please communicate with Box 1007, Victoria Press.

ANYONE KNOWING THE PRESENT whereabouts of James Williams and Harold Murphy, formerly residing 1211 Alderman Road, Victoria, B.C., please notify Box 984, Victoria Press.

ALCOHOLICS ANONYMOUS
P.O. BOX NO. 1 OR 532 VICTORIA
3-9151

21A BUSINESS PERSONALS

HAVE YOU A MORTGAGE OR AN agreement for sale that you receive monthly payments from and are anxious to sell to realize your cash? Ask for Don Smith for appointment or he will call at your home on request. Financial Survey Limited, 1324 Government Street. 4-9305.

NEW THREE-TRANSISTOR HEARING aids, custom fitted, operates for less than 20c per month battery cost. Price $99.50. Terms $10 down, $10 monthly. 102 Stobart Building. 2-4524.

CHOOSE (SPENCERS) YOUR OWN exquisite fabrics, fastenings, features for the brassiere and foundation of your dreams. SPENCERS are designed, cut and made just for you! Mrs. M. L. Bishop. Telephone 3-9482.

I AM A YOUNG MAN WITH THE ability to make you relax. Correspondence confidential. THE SANDMAN, BOX 778, VICTORIA PRESS.

PERSIAN ARTS AND CRAFTS
Expert repairs and remodeling on all types of jewelry
907 Government Street 3-2124

PUBLIC STENOGRAPHY DONE BY APpointment. Room 304, Churchill Hotel. Phone 2-8237.

INVISIBLE MENDING, FRENCH REweaving on all types clothing, sweaters. Altrs., dressmaking. 1030 Fort. 3-6570.

MOTHER — RENT A CARRIAGE OR stroller while shopping with baby 25c daily. Robinson's, 1307 Broad. 3-6212.

YOUNG OR OLD, YOU SHOULD KNOW conversational French. For information concerning lessons phone 2-9994.

ATTENTION! FOR A COMPLETE OVERhaul of your sewing machine 4-3027. Taylor & Co., 816 Fort.

VERY TRUE LIKENESS IN OIL PORtraits. Reasonable. 9-2215.

ECZEMA—TRY TEENJORE OINTMENT. 638 Cormorant Street or all drug stores.

"FRIG" COLD WATER SOAP WASHES blankets perfectly.

Worn or damaged jewellery and silverware is skilfully repaired or made over to your pleasure by Birks craftsmen. All watch repairs guaranteed for one year. Diamond jewelry sold on consignment. Bring them to us.
BIRKS
Jewellers — Silversmiths
706 YATES STREET PHONE 2-4241

IN TUNE WITH THE TIMES

(These program listings are as supplied by the stations themselves and The Times is not responsible for last minute changes or other alterations.) Pacific Daylight Time.

MONDAY NIGHT PROGRAMS

	CKDA 1340 kc.	CJVI 900 kc.	CBU 690 kc.	KIRO 710 kc.	KOMO 1000 kc.	KING 1090 kc.	KVI 570 kc.	CJOR 600 kc.	CKWX 980 kc.
6.00	News; Sports	Take a Chance	Concert	E. R. Murrow	Commuters' Special	Traffic Jamb.	News; Bob Benson	Easy Listening	News; Sports
6.15	Milestone of Melody	Take a Chance	Concert	News	News	Traffic Jamb.	Bob Benson	Easy Listening	Ballroom
6.30	News; Milestone	To Be Announced	Concert	Harmon	Commuters' Special	Traffic Jamb.	Bob Benson	Easy Listening	Ballroom
6.45	Milestone of Melody	To Be Announced	Concert	Goss	Commuters' Special	Traffid Jamb.	Bob Benson	Easy Listening	Ballroom
7.00	News; Cash Clues	Opportun Knocks	News	Lux Theatre	Spotlight Review	News	Gabriel Heatter	Opportunity Knocks	News; Weather
7.15	Cash Clues	Opportun Knocks	News Round-Up	Lux Theatre	Alex Dreier	Bill Stern	Perry Como	Opportunity Knocks	Hour of Stars
7.30	Guy Lombardo	Sports Roundup	Summer fallow	Lux Theatre	Mantovani	Vandercook	Behind the Story	Sports	Hours of Stars
7.45	Guy Lombardo	Sports Roundup	Summer fallow	Lux Theatre	Nation's Business	Chet Huntley	Sam Hayes	Sports	Hour of Stars
8.00	News; Outdoors	News, Weather	Novello	Mr. Keen	Fibber McGee	Lone Ranger	Record Music	News: Around Home	News
8.15	Tell Opinion	Eddie Fisher	Win's Showplace	News	Heart of News	Lone Ranger	Recorded Music	Music	Cecil Solly
8.30	Three Suns	Dom. Magazine	Don Grey	Arthur Godfrey	Two in Balcony	Stardust Time	Roundup	News Magazine	Memory Lane
8.45	Singing Sam	Dom. Magazine	Don Grey	Arthur Godfrey	To Be Announced	Stardust Time	Roundup	News Magazine	Peggy Lee
9.00	News; Chest	Curtain Time	Bob McMullin	My Friend Irma	News	Stardust Time	Under Arrest	News, City Mike	Red Skelton
9.15	Treasure Chest	Curtain Time	Bob McMullin	My Friend Irma	Man's Family	Stardust Time	Under Arrest	Fair Question	Red Skelton
9.30	Treasure Chest	Baseball	The Dreamers	Lowell Thomas	Railroad Hour	Stardust Time	Let George Do It	Vic Waters	The Falcon
9.45	Treasure Chest	Baseball	The Dreamers	Tennessee Ernie	Railroad Hour	Stardust Time	Let George Do It	Vic Waters	The Falcon
10.00	Spinner Sanctum	News Weather	News	Peter Hayes	Telephone Hour	Stardust Time	Glenn Hardy	News	News
10.15	News; Sanctum	Baseball	Prov Affairs	Peter Hayes	Telephone Hour	Stardust Time	Newsreel	Dance Time	Music for Dreaming
10.30	Spinner Sanctum	Baseball	Camerata	Peter Hayes	World Forum	Stardust Time	Could This Be You?	Dance Time	At Close of Day
10.45	Sanctum; Sports	Martin Music	Camerata	Judge Long	World Forum	Stardust Time	Could This Be You?	Who Beat Who	Chapel Chimes
11.00	News; Sanctum	News; Sports	Midnite Concert	World Final; Wthr	News	News	Fulton Lewis Jr	Dance Time	News, Sports
11.15	Spinner Sanctum	Hour of Stars	Midnite Concert	Swap and Shop	Local News	Henry Taylor	Frank Edwards	Dance Time	Bill Ward's Doghouse
11.30	Spinner Sanctum	Hour of Stars	Midnite Concert	Dance Time	Job Finder	Club 1090	Chuckwagon Jamb	Dance Time	Bill Ward's Doghouse
11.45	Spinner Sanctum	Hour of Stars	Concert, News	Dance Time	Here Comes Band	Club 1090	Chuckwagon Jamb	Dance Time	Bill Ward's Doghouse

TUESDAY PROGRAMS

	CKDA	CJVI	CBU	KIRO	KOMO	KING	KVI	CJOR	CKWX
8.00	News; Sports	News	News, Bill Good	News	Western Swing	KING Klock	Hemingway	News	News and Markets
8.15	Dave Hill Show	Breakfast-Walt	Breakfast Club	Clifford, Clark	News	KING Klock	Breakfast Gang	Time and Tunes	Bob's Inn
8.30	Dave Hill Show	News; Walt	Breakfast Club	Clifford, Clark	Nichols	KING Klock	Bible Study	Billy Browne	News, Bob's Inn
8.45	Roving Reporter	Breakfast-Walt	Anything Goes	Clifford, Clark	News	KING Klock	Bible Study	Billy Browne	Bob's Inn
9.00	News, Lane	News; Griffin	News, Comment	Swap & Shop	Local News	Breakfast Club	Cecil Brown	Billy Browne	News, Casino
9.15	Lombardo	Helen Trent	Aunt Lucy	Davio Valle	Moan's Music	Breakfast Club	News	Billy Browne	Casino
9.30	Housewives' Holiday	Our Gal Sunday	Laura, Ltd	Make Up Your Mind	Moan's Music	Breakfast Club	Rest Haven	Gabriel Heatter	Casino
9.45	Housewives' Holiday	Memory Book	Music Shop	Rosemary	Moan's Music	Breakfast Club	Rest Haven	Roses	Name the Job
10.00	News; Lucky Lady	News, Six For One	Morning Visit	Wendy Warren	News; Music	Leonard	Breakfast Gang	Bob Hope Show	News; Casino
10.15	Lucky Lady	Six For One	Elwood Glover	Aunt Jenny	Moan's Music	Chet Huntley	Comentary	Music U and I	Casino
10.30	Lucky Lady	On the March	Elwood Glover	Helen Trent	Moan's Music	True Story	Unity Viewpoint	Music U and I	Today's Hits
10.45	Lucky Lady	Bob Eberly	Mart Kenney	News	Moan's Music	Whispering	Eddy Fisher	Music U and I	On My Mind
11.00	News; Morgan	News; Quiz	Man and Music	Road of Life	Katherine Wise	Streets	Glen Hardy	Man in the House	News; Music
11.15	Al Morgan	Tippy's Matinee	Man and Music	Ma Perkins	Second Chance	Girl Marries	Tello-Test	Man in the House	Young Widder Brown
11.30	All Star Revue	Tippy's Matinee	Man and His Music	Dr Malone	Strike It Rich	Romance	Musicale	Show Time	Perry Mason
11.45	All Star Revue	Tippy's Matinee	Man and His Music	Guiding Light	Strike It Rich	Since Eve	Ladies' Journal	Show Time	Guiding Light
12.00	News; Parade	News, Weather	Man and His Music	Mrs. Burton	Bob Hope	Jack Berch	News	News; Melodies	News
12.15	Hit Parade	Tippy's Matinee	News; Showcase	Perry Mason	Garden Guide	Mry-Go-Round	Martin	Kiddies Karnival	Rhythm Pals
12.30	News; Sports	News; Sports	Farm Broadcast	Nora Drake	Phrase That Pays	Mry-Go-Round	Queen for a Day	Kiddies Karnival	News; Pals
12.45	Hit Parade	Tippy's Matinee	Weather; News	Brighter Day	Pauline Frederick	Mry-Go-Round	Queen for a Day	World Today	Rhythm Pals
1.00	News; Farey	On Stage	Afternoon Concert	News	Checkerboard	News, Boreson	News;	House of Music	News; Dreams
1.15	Ed Farey Show	On Stage	Afternoon Concert	Cecil Solly	News	Boreson	Band Music	House of Music	Ma Perkins
1.30	Ed Farey Show	On Stage	Afternoon Concert	House Party	Pepper Young	Sam Hayes	Baseball	House of Music	Road of Life
1.45	Ed Farey Show	On Stage	Concert	House Party	Right to Happiness	Open House	Baseball	House of Music	Dr. Malone
2.00	News; Town Crier	News; Six For One	Concert	Hilltop House	Backstage Wife	News, House	Baseball	Take It Easy	Red, White and Blue
2.15	Farey; Lost, Found	Six for One	Today's Guest	Arthur Godfrey	Stella Dallas	Open House	Baseball	Take It Easy	Red, White and Blue
2.30	Ed Farey Show	Three Suns	Matinee	Arthur Godfrey	Widder Brown	Open House	Baseball	Take It Easy	Helen Trent
2.45	Ed Farey Show	Widder Brown	Matinee	Arthur Godfrey	Woman in House	Open House	Baseball	Take It Easy	Our Gal Sunday
3.00	News; Vacation	News; Music	Matinee	Arthur Godfrey	Plain Bill	News; House	Baseball	Take It Easy	2nd Mrs. Burton
3.15	Vacation	Milady's Music	Brave Voyage	Arthur Godfrey	Front Page Farrell	Open House	Baseball	Take It Easy	Hour of Stars
3.30	Lucky Listening	Casino	Favorites	Arthur Godfrey	Lorenzo Jones	Open House	Baseball	Musical Variety	4 out of 5
3.45	Lucky Listening	Casino	News	Curt Massey	Pays to Be Married	Open House	Baseball	Musical Variety	4 out of 5
4.00	Swap 'n' Shop	For You	Yesterday's Favorite	Mail Bag	Welcome Traveler	News, House	Recorded Music	News, Teens	News: Startime
4.15	Club 1340	For You	Barney Potts	Ruth Ashton	Welcome Traveler	Open House	Recorded Music	Theme For Teens	Startime
4.30	Kiddie Kapers	Riding Range	Music Lady	Protective League	Dr Paul	Open House	Hughesreel	Theme for Teens	Startime
4.45	Kiddie Kapers	Riding Range	Sleepytime Stories	Protective League	Life Beautiful	Open House	Tello-Test	Theme for Teens	Bob and Pals
5.00	News; Sheriff	Melody Voices	Howdy Doody	Clifford, Clark	Road of Life	News, House	Fulton Lewis, Jr.	Easy Listening	Bob and Pals
5.15	The Sheriff	Melody Voices	Lennicks	Housewives Inc.	Commuter's Special	Open House	Frank Hemingway	Easy Listening	Superman
5.30	She Sheriff	Songs of Times	Comment; News	Housewives Inc.	Commuters' Special	Open House	Answer Here	Easy Listening	Make Believe
5.45	The Sheriff	News' Sports	Comment; News	Bob Nichols	News	Open House	Sam Hayes	Easy Listening	Make Believe

TELEVISION PROGRAMS

Programs listed in black are generally above average.

TONIGHT

CBUT-Vancouver (Channel 2)

5.00—To Be Announced
5.30—Three Bags Full
6.00—Test Pattern
7.00—CBC News
7.15—Ad Lib
7.30—Living
8.00—Foreign Intrigue
8.30—To Be Announced
9.00—Favorite Husband
9.30—Victory at Sea
10.00—TV Playhouse
11.00—Boxing
11.30—News

KING-TV—Seattle (Channel 5)

5.00—King's Kamera
5.30—Magic Market
6.00—Sheriff Tex
6.45—Binky
7.00—Superman
7.30—Early Edition
7.45—Weather Man
7.50—Sports
8.00—Duffy's Tavern
8.30—Dr IQ
9.00—You Asked for It
9.30—Foreign Intrigue
10.00—Pontiac Play
10.15—Frank Veloz
10.30—Mr Make It
10.45—Seattle Wrestling
11.45—Playhouse
1.05—Nightcap Final

KTNT-TV—Tacoma (Channel 11)

5.00—Home Show
5.15—Valiant Lady
5.30—Secret Storm
5.45—Portia
6.00—Dandy Time
6.30—News
6.45—Perry Como
7.00—Studio One
8.00—Burns and Allen
8.30—Arthur Godfrey
9.00—I Love Lucy
9.30—Masquerade
10.00—Rocky King
10.30—Health Club
10.45—News
11.00—Late Show
11.00—"Counter-punch"
12.00—Chronoscope
12.15—Late, Late Show
1.30—Sign Off

KOMO-TV—Seattle (Channel 4)

5.00—Pinky Lee
5.30—Howdy Doody
6.00—Mother Goose
6.30—Chuckwagon
7.00—Sports
7.15—News
7.30—Tony Martin
7.45—Camel News
8.00—Hopalong Cassidy
8.30—Comment
9.00—Dennis Day
9.30—Rbt. Montgomery
10.30—Name That Tune
11.00—All-Star
11.30—Newspaper
11.35—Sports
11.40—Curtain Time
1.00—News; Thoughts

KMO-TV—Tacoma (Channel 13)

(No Programs Scheduled)

KVOS-TV—Bellingham (Channel 12)

6.00—Hopalong Cassidy
6.15—Film Parade
6.45—Melody Time
7.00—Junior Crossroads
7.15—Armchair Adven.
7.30—Weather Eye
7.35—Serial Time
7.55—Crusader Rabbit
8.00—Liberace
8.30—Goldbergs
9.00—Badge 714
9.30—Wrestling
10.30—Candlelight Thtre
11.45—Sign Off

TUESDAY PROGRAMS

KING-TV—Seattle (Channel 5)

10.50—News
10.55—Farm
11.00—Morning Movie
11.15—Industry
11.30—World Around
1.00—Wunda-Wunda
1.30—Workshop
2.00—Matinee
3.00—Hearings
3.00—King's Ransom
3.30—King's Queen
4.15—For Women
4.30—King's Kamera

KTNT-TV—Tacoma (Channel 11)

11.15—News; Previews
11.30—House Party
12.00—Big Payoff
12.30—Bob Crosby
1.00—Love Life
1.45—Search
1.30—Guiding Light
1.45—Brighter Day
2.00—Arthur Godfrey
3.00—Strike It Rich
3.30—Garry Moore
4.30—Home

KOMO-TV—Seattle (Channel 4)

9.30—Thought for Day
9.40—News Headlines
9.45—Farm Show
10.00—Ding Dong School
10.30—One Man's Family
10.45—3 Steps Heaven
11.00—Home
12.00—Bride and Groom
12.30—New Dimensions
1.00—Dozer the Bear
1.15—Katherine Wise
1.30—Matinee Movies
2.30—Mary's Kitchen
3.00—Mrs. USA
3.30—Betty White
4.00—Welcome Traveler
4.30—On Your Account

21A BUSINESS PERSONALS

TOBACCO ELIMINATOR

A scientific remedy for cigarette addiction, sold subject to satisfaction or money-back guarantee. Write for free authoritative medical opinion regarding tobacco addiction and testimonials. C. King Pharmacal Corporation Ltd., Box 303, Walkerville, Ont.

DETECTIVE SERVICE
(Licensed and Bonded)
Investigations of All Kinds
Advice Free and Strictly Confidential
NATIONAL INVESTIGATION AGENCY
620 View St. (Central Bldg.) 4-2814

24 MUSIC

FINEST VOCAL TUITION FORMERLY Hamburg Conservatory, Toronto. Florence Gunn. 4-2062

25 DANCING

ACADEMY BALLROOM DANCING — Private lessons, classes; modern, Latin, American, old-time. 1012 Douglas. 3-1643.

27 FUEL

COAL

FOR CLEAN HEAT
BURN GASCO BRIQUETTES
NO ASH—HIGH HEAT—LONG LASTING
ORDER NOW FOR
SPECIAL SUMMER DISCOUNT
RICHARD HALL & SONS
Service and Satisfaction Since 1882
746 FORT STREET PHONE 4-1431

WOOD AND SAWDUST

SPECIAL ATTENTION
We have dryland 12-inch ready split wood for your kitchen range. No bother, no worries, no more chopping. Guaranteed 100% fir. Also heavy blocks and slabs, millrun, ready to use, never in water. Also heavy two-foot.
One cord Blocks and Slabs $6.50
Two cords Blocks and Slabs $12.00
One cord Split Wood $7.00
Two cords Split Wood $13.00
HILLCREST FUEL CO.
4-3015, Day and Night

WARNING
Formerly of Honeymoon Bay Fuel, we are now operating under Victoria Douglas Fuel Co., supplying the top quality wood to our customers. Beware of misrepresentation. Our price is the same, $11 for 2½ cords of fir blocks and slabs. For higher grade fuel and dependable service. 1316 Government. Victoria Douglas Fuel Co., 4-6568.

DRYLAND FIR, NEVER IN WATER. Ready to burn; clean; 1 cord $6.50, 2 big cords $11.75. Split fir, 12-inch, clean, cord $6, 2 cords $11.75. Heavy fir bark and blocks, 2½ cords $11, damp. Immediate delivery. National Fuel Co., 3-2633 or 3-5898, nights.

RONALD HOPKINS & SONS—NO. 1 12" split fir 1½ cords $10.50. No. 1 12" heavy fir, furnace or fireplace, 1½ cords $10.50. No. 1 12" dry planer ends, 1½ cords $10.50. Bone-dry millwood, 1½ cords $13.50. 7-1018. Immediate delivery.

FIR WOOD AND SAWDUST, NEVER IN water; two units, blower $9; bulk $6; for garden $4; shavings, $3; block and slab two cords, $10. C.O.D. Langford Fuel. 2-6749, 3-5910.

ACTIVE FUEL CO.
Special Discounts on Coal
769 Fort St. Wood 3-5343

NO. 1 DOUGLAS FIR WOOD, 2 CORDS $10. Sooke Sawmills. 3-8424.

SEMI-DRY PLANER ENDS. CAMERON Wood and Coal Co. 3-3121.

DRY CEDAR BLOCKS, ONE CORD $3.50, 1½ cords $5. No rubbish. 3-8971

ALL SIZES, CORDWOOD, 12, 16, 20, 24-in. from large logs, $11 a cord, 2-9663

Sawdust, Coarse No. 1 Fir
2 Units by Blower $10.00
4 Units $19.00
2 Units by Bulk $7.00
2 Cords 2-ft. for Drum Furnace, $6.00
Planer Ends 1 cord $6.50
Fir Blocks and Slabs, 2 cords $10.00
Fertilizer sawdust, hauling charge only.
IDEAL SAWDUST FUEL CO.
Guaranteed Full Measure
302 David St., Victoria
C.O.D. Orders Only
2-4622 2-2832

WOOD AND SAWDUST
SPECIAL 3 DAYS
No. 1 Fir Wood, stove-length, very easy to split. Good for kitchen heater furnace and general use. Ready to burn. Best wood in town.
Big Double Load, almost 2½ cords, $10
Two double loads $19
Sawdust and Shavings for Garden and Farm
Free bark and waste for road or fill
WE DELIVER TO SIDNEY AND BRENTWOOD
Come and See This Wood at Our Yard and Office
Order Your Winter's Wood Now
O. K. FUEL
760 Topaz 4-2452
Serving Victorians for Over 20 Years

FIR MILLWOOD
From Sooke
Bark Slabs and Inside Blocks
2 cords $12.00
Dry Fir Wood, 1 cord $9.50
FIR SAWDUST
BY BULK AND BLOWER
EMPIRE FUEL LTD.
2-2424 739 Pandora Avenue
Residents R.R. No. 1 and No. 2 and Sooke
Phone Sooke 24-T for Prices

SAWDUST SALE
100% COARSE FIR
All our sawdust is from dryland logs
2 Units by blower .. $9
2 Units by bulk $6
Fill your bins and take advantage of our special wholesale price.
Wood, 2 cords 100% fir $11
FERTILIZER SAWDUST, HAULING CHARGE ONLY.
IMMEDIATE DELIVERY
Dhillon Fuel Co.
Office 3-3811 580 John St. Eves., 2-0459

SPECIAL THREE-DAY
SOOKE FIR WOOD
Dry inside fir blocks mixed with thick bark slabs in 12-inch length. This wood is highly recommended for furnace, fireplace and kitchen range.
1½ Cords $9.00
2 Cords, only $11.00
Note—This wood is guaranteed never in water.
SOOKE DRY WOOD CO.
For immediate delivery Phone 3-8925 day or night.

SEMI-DRY 100% FIR
Better wood cannot be bought, guaranteed all fir, stove lengths and cut from dryland logs. Ideal for kitchen range or furnace.
2½ CORDS ONLY $11.00
Also bone-dry millwood at $8 per cord.
SAWDUST BLOWER
Per unit, $5.00
Bulk, two units, $7.00
COLWOOD FUEL
Day, 3-8842 Night, 3-8840

Dryland Wood and Sawdust
From
COLWOOD TIMBER MILLS
No. 1 Douglas Fir. Bark, slabs and inside blocks. TWO CORDS $12
ONE UNIT BY BLOWER $5

BEST FUEL—9-1141

HONEYMOON BAY FUEL
1821 DOUGLAS STREET
We have dryland Douglas fir, blocks and slabs, all 12-inch; never been in water, and ready to use.
2½ cords $12
Bone dry, 2 cords $14
Phone day 2-1815; nights, 4-8725

WOOD AND SAWDUST
Dryland Douglas Fir Wood. Thick bark slabs mixed with inside blocks. No rubbish. 2½ cords for $11. Beware of pedlars. Fir sawdust by bulk 2 units $7
ISLAND FUEL SUPPLY CO.
2-3834 2-1973

28 A BUILDING SUPPLIES

LUMBER SPECIALS. ALL PRICES PER thousand board feet. Top utility grade material. Limited quantities only. 1x8 shiplap $34. 2x4 S4S $34. 1x6 tongue and groove, $34. 2x6 S4S, $30. 1x6 and 1x8 siding in six and eight-foot lengths No. 2 common and better, $35. All construction lumber and fencing materials at below wholesale prices. Special discounts for pre-paid orders. Prompt delivery. Open from 8 a.m. to 6 p.m. from Monday to Saturday. Atom Lumber Co., 210 Johnson, West, across from the roundhouse, next to Victoria West Park. 2-2249 day or night, 2-6621.

Standard Furniture for INLAID LINOLEUM FLOOR and WALL TILE, SINK and COUNTER MATERIALS and supplies. Top-quality materials and expert workmanship. Phone 2-5111. STANDARD FURNITURE COMPANY.

WEATHER-BOND ACE-TEX SHINGLES. Contractors and home builders. Hexagon shingles, 7.50 per sq.; 210-lb. square butt, $9 per sq. Victoria Roofing and Insulation Co. 848 Fort Street. 2-2331.

8-2867 FOR GRAVEL-BLASTED ROCK, top soil. $3.50 per yard.

STEWART & HUDSON LTD.
YOUR RETAIL LUMBER YARD

LUMBER .... YES
BARGAINS .... YES
SELECTION .... YES
QUALITY .... YES

Yes, we can now offer you the widest selection of building lumber in Victoria—priced for careful, thrifty buyers who know quality and prices—carloads of lumber contracted for last winter and spring before prices advanced. Compare this—

1x8—3 Shiplap sell for per M $65.00 yet you can buy this siding shiplap, all fir, dry, makes nice smooth job—all fir and priced only at per M $50

Use it one side as shiplap—reverse it, other side for siding. This is real value.
1x6 Cedar Tongue and Groove Utility Grade—
Per 1000 b.m. $29.00
Per sling load lot, per M $25.00
1x6 Utility Fir and Hemlock Tongue and Groove—
Per 100 ft. $3.50
Per 1000 b.m. $32.00
Per sling load lot only, per M $29.00
1x8 Utility Grade Siding Shiplap—
Real Value Here!
Per 1000 b.m. only $32.00
Per sling load lot, only per M $29.00
1x8 No. 4 Common Fir Shiplap—
Per 1000 b.m. $32.00
Per sling load lot, Per M $29.00
1x8 Dressed Boards—Ideal for sheathing walls, roofs—
Per 1000 b.m. $35.00
1x3 and 1x4 Dressed Utility Grade—The Farmer's Special—Good long lengths—
Per 1000 b.m. $29.00
Per sling load lots, per M $25.00
2x3 Dressed Mill Run—Good—
Per 1000 b.m. $40.00
Per carrier load lots, per M $35.00
1x2 Dressed, 6 ft. long, each ..... $.12
1x3 Dressed, 6 ft. long, each ..... .14
1x4 Dressed, 6 ft. long, each ..... .15
2x3 Dressed, 6 ft. long, each ..... .15
2x4 Dressed, 6 ft. long, each ..... .20
2x6 Dressed, 6 ft. long, each ..... .30
2x8 Dressed, 6 ft. long, each ..... .40
For 1x10 and 1x12 Rough Cedar Boards—Ideal for Board and Batten—Sheds, Barns, Etc.—
Per 100 b.m. $8.50
1x12 Premium Grade Shiplap—Takes the place of No. 3 Grade and so easy and quick for nailing—
Per 1000 b.m. $50.00
Reject Forest Cedar Bevel Siding, ½x10, Dressed Face or Smooth—
Per 1000 b.m. $29.00

Early Bird Specials
5000 b.m. only, 1x8 Shiplap, Reject Grade but looks usable—
Per M $19.00
Or the whole works 75.00

It Pays to Compare
Before looking at this nice 1x10 all fir Shiplap, Grade No. 1, nice soft grain Up-Island Fir, order now as this cannot be replaced at today's prices—
Per 1000 ft. $77.00
2x4 Dressed Fir mill run and just the quality for home building—Lots of long lengths—
Per 1000 ft. $77.00

Special Siding
½x10 Cedar Bevel Siding—High quality edge grain, satin smooth finish, good lengths—makes a wonderful job for paint or stains. "C" Grade—
Per 100 ft. $9.50

A FEW MORE VALUES

No. 2 Grade Driftwood Plywood—Makes a good combination finish, wall finish and decorative front for cabins, basements, summer cottages—
5/16" x4x8 sheet, only $3.95
Duroid Hexagon Shingles, No. 1 Quality, Red, Black, Green—10 squares or more—
Per square only $7.99
Duroid Square Butt Shingles, Red, Green, Black—10 squares or more—
Per square only $9.99
NAIL SPECIAL—Top Quality—
2½" Common, per 100 lb. keg $9.59
3¼" Common, per 100 lb. keg 9.20

REMEMBER
There are 5 convenient ways to purchase at Stewart & Hudson Ltd.:
(1) CASH—The thrifty and economical way.
(2) 30-DAY CHARGE ACCOUNT — For open account payable 15th month following.
(3) CREDIT TO MORTGAGE PAYMENTS—If you need credit before your mortgage payments are available your note or assignment will allow credit terms.
(4) DEFERRED PAYMENT PLAN — For home repairs and improvements to your property—up to 24 months—amounts from $50 to $2,000.
(5) REVOLVING CREDIT—If you are a week-end handyman you can make purchases to suit your monthly payments. That is $10 monthly payment entitles you to $60 credit—$20 monthly payment gives you $120 maximum credit at any time—repayment privilege available.

A COMPLETE SERVICE
Consult our home planning department. Blueprints, sketches prepared, estimates, on the job advice, fast delivery service to all Saanich Peninsula, Sooke, Up-Island. Building supplies, overhead garage doors, wallboards, plywoods, cement, lime, brick, Monamel paints.
Lots of Free Yard Parking
Retail Store Open Saturday Till 5.00

Stewart & Hudson Ltd.
405 Gorge Road Phone 2-2612, 2-2171

BUTLER BROTHERS
for
SAND AND GRAVEL
WASHED NAVVIJACK for cement;
ROAD GRAVEL for base-work;
SCREENED ROAD GRAVEL for the finish;
DRAIN ROCK of all sizes;
PEA GRAVEL
Best Quality—Lowest Prices—
Extra-Fast Delivery
BUTLER BROTHERS
QUADRA AT CLOVERDALE
Phone 3-6911 Keating 90
KEATING CROSSROAD

FENCING FOR LESS
50 feet of fencing and nails at $15.50
12'x20' garage, complete $146.18
Plywood Projects and Plans
Saanich Lumber Yards
OPEN ALL DAY SATURDAY
"From Producer to You"
3041 Douglas St. 3-3038; eves., 4-3508

28 A BUILDING SUPPLIES

STUCCO WIRE
AT NEW LOW PRICE
Orb brand English Stucco Wire, 1-inch mesh, 20-gauge and galvanized after weaving. 450 square feet, per roll, $10.50

MIX-KWIK
Dry-mix concrete—just add water. Per bag, covers four square feet two inches thick $1.20
Dry-mix patch—just add water. Per bag, covers eight square feet half-inch thick 95c

Mahogany Flush Doors
Utility Grade
Same Price as Fir Flush Doors
2'0"x6'6" 1⅜" $8.95
2'6"x6'6" 1⅜" 9.60
2'8"x6'8" 1⅜" 10.50

Clear Grades
Costs Less Than Clear Fir Doors
2'8"x6'8" 1⅜" $11.85
2'8"x6'8" 1¾" 12.00
2'10"x6'10" 1¾" 13.00
3'0"x7'0" 1¾ 15.35

Philippine Mahogany Shorts
Light or Dark
1"x6" up to 6', per lineal foot 21c
1"x8" up to 6', per lineal foot 28c
1"x10" up to 6', per lineal foot 35c
Ideal for cabinets and book shelves.

Knotty Cedar Paneling
For Rumpus Rooms or Living Rooms.
Seasoned, 1x8, specified lengths up to 10', sanded, per M $160

Sidney Economy Fence
All material for 50-foot long, 3'8" high, 4x4 cedar posts, 2x4 rails, 1x8 baseboard, 1x3 or 1x4 pickets, including nails to build it. Price only $18, delivered, tax paid.
Terms: I.B.C. Home Improvement Plan, $50 to $2,000, up to 24 months to pay.
For Your List of Materials—
Free Estimates
Everything to Build Anything
Sidney Lumber Ltd.
2333 GOVERNMENT ST.—2-5187, 2-5188

BUILDERS SASH & DOOR LTD.

MASONITE DOORS—Strong, rigid, extra smooth, ideal for painting—assures you a lifetime satisfaction with no grain raising—and all for a great saving over plywood doors.

MAHOGANY DOORS—Both rotary cut and the beautiful ribbon grain Mahogany Doors now in stock at new low prices.
3' x 6' 8" x 1¾" Ribbon Grain Mahogany Doors. Only $20.85

FOR YOUR NEXT HOUSE be sure to see our standardized wood frame and windows. Come complete, ready to install—all fitted with hardware, casings, etc.—to save you money.

Rustproof Metal Windows
With the new Roto Operator now in stock—look over our full selection of Rustproof Windows of all sizes for apartments and homes. Can be cleaned from inside—make light work of a normally troublesome job — no ladders needed.
ROTO-OPERATED — HOT DIPPED Galvanized for lifetime protection.
Builders Sash & Door Ltd.
350 Garbally Road Phone 2-3171

R. A. GREEN LUMBER
COMPANY LIMITED
DOUGLAS ST.

Galvanized Steel Sash
Priced to sell, with a wide range of sizes, weatherproof, easy to install, no paint required.

Burrard Form Ties and Wedges
Build better cement formwork, quicker and easier with these useful items.

"Berry" All-Steel Garage Doors
Complete with hardware, replace your present doors with this easy-to-install, attractive door.
Approximately 3,000 ft. B.M. 6" 8" 10" Pine and Yellow Cedar Paneling, random lengths, reject grade. For do-it-yourself projects see this item at $100.00 per thousand ft. B.M.

Millwork - Plywoods - Service
Your Lumber Numbers—
4-3613 4-7614

ISLAND BLDG SUPPLY CO
EVERYTHING IN BUILDING SUPPLIES
"HEAT FORM" FIREPLACES
"IDEAL" METAL WINDOWS
lime, cement, sand and gravel, ready-mix mortar, rock and cinders, plaster products, Gyproc and stoneboard, plywoods, fireclay products, common brick, vitrified pipe and drain tile, etc.
575 GORGE ROAD EAST 2-5178

28 A BUILDING SUPPLIES

THE MOST POPULAR
WINDOW ON THE MARKET
A steel sash with aluminum trim as produced in our shop makes the most beautiful, serviceable and economical window on the market today. See it at our showrooms.

DID YOU SEE
The Arcadia sliding glass doors at the B.C. Products Fair? If not, call in today, see and operate a perfect door for your patio entrance.

GARAGE DOOR SPECIALS
1 Only 9'2"x6'10" $35
Roll-A-Way Window Screens
Call for our free estimate.
Douglas Building Supplies
2811 DOUGLAS 2-4821

ONE-STOP
SHOPPING FOR
ALL YOUR
FIX-UP NEEDS
PAINTS PLYWOODS LUMBER
WALLBOARDS
Free Booklets on "How to Make Things"
Yours Free for the Asking
VICTORIA RETAIL LUMBER YARD LTD.
Open Saturdays Till 5 p.m. for Your Convenience
1901 Government Street Phone 2-2139

EVANS, COLEMAN &
JOHNSON BROS. LTD.
FOR THE OUTDOOR FEAST
THE NEW
BARBE-Q-BOWL
Perfect outdoor cooking that will give a world of fun. Fully portable with rubber-tired wheels. Use it at home or take it along in your car. Fully adjustable with revolving grill.
From $34
Charcoal, 20 lb. bag $1.60
EVANS, COLEMAN &
JOHNSON BROS. LTD.
900 Wharf Street 2-8121 3191 Douglas

PLYWOOD SPECIALS
REJECTS
¼" Sanded 24"x48" Each 70c
¾" Sanded 24"x48"—Each $1.25
⅜" Unsanded 24"x48"—Each 85c
½" Unsanded 24"x48"—Each 95c
⅝" Unsanded 24"x48"—Each $1.10
⅜" Unsanded 6"x96"—Each 40c
⅝" Unsanded 6"x96"—Each 45c
Robert Walker & Sons Ltd
BUILDERS' SUPPLIES
629 David Street 3-3223

28 A BUILDING SUPPLIES

MOORE-WHITTINGTON
LUMBER COMPANY LTD.
BARGAINS FOR
BUILDERS
Extra specials in limited supply that will save you money
2 x 3 GUTTER .....per lineal foot 08c
An economy grade of Gutter for all those patch-up jobs.
SHORT LENGTHS—A limited supply.
1 x 3 and 4 KILN DRIED V Joint .....per M feet $75.00
Here's just what you've been wanting in the low price field. Ideal for walls and ceilings—rumpus rooms—anywhere an economy grade of batten can be used.
Door Jamb Special in 2-3-4-5 and 6-foot lengths... per M feet $150.00
This is regular stock door jamb which has been kept so we may make it a special item—A LIMITED QUANTITY ONLY.
PLYWOOD AND HARDWOODS
PAINT AND NAILS
WALLBOARDS
Ask about our Home Improvement Plan
Moore-Whittington
Lumber Co. Ltd.
2614 Bridge Street 3-7108
Turn West at the Roundabout two blocks down Hillside

HERE AT
CROWE, GONNASON
PAINT
We now carry a full line of Pittsburgh Paint for every use in the home. There are a number of color charts and also color selectors—these give you full details as to color and types of paint to use. Be sure to call in—now is the time to consider giving your home a new appearance.
SUN PROOF HOUSE PAINT—
PER GAL. $7.58 PER QT. $2.35
FLORIDE FLOOR ENAMEL—
PER GAL. $7.96 PER QT. $2.44
RUBBERIZED SATIN FINISH—
PER GAL. $7.55 PER QT. $2.30
WATERSPAR ENAMEL—
PER GAL. $10.52 PER QT. $2.88
WATERSPAR VARNISH, PER QT. $2.88
PITTSBURGH WOOD STAIN—
PER QT. $2.08 PER ½-PT. 67c
PITTSBURGH PAINT BRUSHES, 25c AND UP.
RESURFO SPATCHLING—
1-LB. PKG. 30c 5-LB. PKG. $1.24
Make sure it is Pittsburgh Paint—look for the Multi-Colored name. Get more coverage from Pittsburgh Paints!
We have a number of other accessories—such as wood scrapers, window paint scrapers, putty knives, glass cutters.
See our specials on Paint Brushes—Cascade 3" selling for ..... $3.99 each
3-7141 2324 Government Street

28A BUILDING SUPPLIES

LUMBER
BUILDING SUPPLIES
COUNTER TOPPING METAL TRIM
REPUBLIC METAL KITCHEN CABINETS
TAKE-HOME PLYWOOD PANELS
V.I. DISTRIBUTORS FAMOUS ARMSTRONG FLOOR COVERING, TEMLOK CEILING AND WALLBOARD
RENTAL EQUIPMENT
FLOOR SANDERS AND POLISHERS
Shawnigan Lumber
Yards Limited
2000 GOVERNMENT ST. 3-7261

8-3451 Phone 8-3451
for Fast, Courteous
SERVICE
1½x10 Forest Siding $60.00 per M
5/16x4x8 D-Sheathing 2.88
Free Delivery
Everything From Foundation to Roof
Langford Building
Supply
868 ISLAND HIGHWAY 8-3451

28 D FURNITURE

Six-piece walnut bedroom suite $95.00
Walnut drop-leaf table and four chairs $57.00
Converto $29.00
Sewing Machines from $12.00
Beach Refrigerator $61.00
PANDORA USED FURNITURE
1050 Pandora (Near Cook) 3-6319

GREY FLORAL CHESTERFIELD AND chair set, $110. Also blue striped set, $50. Kitchen cabinet, table and four chairs, $45. Walnut four-piece bedroom suite and spring-filled mattress, $150. 446 Moss Street. 2-0327.

YOU'LL BE AMAZED HOW MUCH YOU can save on the cost of a new chesterfield by letting our experts reupholster and modernize your present one. Hagel's Chesterfield House. 536 Johnson. 4-3042.

ATLAS MATTRESS SHOP
All types mattresses, box springs rebuilt, refelted, recovered. Quadra at Hillside. 4-4925.

YOUR THREE-PIECE CHESTERFIELD cleaned, demothed, sanitized in your own home for only $12. All work guaranteed. Call Ambassador Home Service. 2-5532.

THREE-PIECE BEDROOM SUITE CONsisting of double bed, spring, spring-filled mattress, chest of drawers and dresser, $85. 2186 McNeil Avenue. 2-7678.

A PHONE CALL TO 4-5921
WILL BRING
MAYNARD'S AUCTIONEERS

MODERN GREY FRIEZE 3-PIECE SECtional suite, new condition. Reasonable. Phone 4-4277.

R. J. HANLEY
EXPERT UPHOLSTERER
921 FORT STREET 4-1813

HOLMAN & CANNON—WE BUY, SELL and appraise good furniture. 721 Johnson Street. Phone 3-0014.

FRENCH POLISHING
Repairs—Furniture Refinishing
SPECIALTY FINISHERS 2-4612

USED APPLIANCES AND FURNITURE IN STANDARD'S VIEW STREET WAREHOUSE. View Up From Douglas.

BETTER CLASS FURNITURE BOUGHT, sold and appraised. Appreciate all offers. Hub Furniture, 713 Johnson 4-6425

FURNITURE HOSPITAL, REPAIRS AND refinishing. Free estimate. 582 Johnson. 4-3723.

ATTRACTIVE MID-VICTORIA SETTEE in good condition. 3-8052.

TRADE-IN SPECIAL
2-Piece Used
Chesterfield Suites
To Clear at $29.50
USED CHESTERFIELDS ONLY
To Clear at $17.50
FIRST COME FIRST SERVED
HOME FURNITURE
825 FORT (above Blanshard) 2-5138

ARROW'S USED DEPT.
747 Yates Street 3-4814
Single studio couch with loose cushions, like new $35.00
All wool India rug, 10'x12' like new $59.50
Leather covered stools, 24" high. An excellent buy at ..... $1.95 (cash and carry)
Kitchen set, Eastern hardwood, jackknife table and three chairs $9.95
Two-piece wool frieze chesterfield suite, superior quality, new $369.00 used only a short time, now $159.00

OAK DINING TABLE, 6 CHAIRS, $82.50
Six-piece dinette suite $110
Walnut writing desk $37.50
Leonard Refrigerator, A-1 condition, $110
Walnut China cabinet $49.50
HOLLAND BROS. & CO
824 FORT STREET 3-0913

28 D FURNITURE

SPECIALS IN TRADE-INS
G.E. Electric 4-burner Range, deep-well cooker, warming closet, in perfect condition $149.50
Large selection of Chesterfields from $29.50
Three-piece walnut waterfall design Dresser Suite $99.50
VOGUE FURNITURE CO.
860 YATES
2 Stores — Ladysmith — Victoria

28 E MUSICAL INSTRUMENTS

HEINTZMAN & CO. PIANO, RECOMmended by Cecil Heaton as to condition and tone. $250. Porter, 559 Brookleigh Road, Elk Lake, evenings.

HEINTZMAN UPRIGHT PIANO, NICE condition, $185. 2-6572. 1038 Vista Heights.

AMATI 120-BASS PIANO-ACCORDION, excellent condition. Phone 3-1787.

28 F TELEVISION and RADIO SALES and SERVICE

A SIM'S ANTENNA WILL BE THE BEST FOR YOUR LOCATION
THERE'S A MODEL TRIED AND PROVEN TO BRING FINEST RECEPTION TO YOUR HOME.
BUILT IN B.C. BY B.C. ENGINEERS.
ASK YOUR DEALER
TV INSTALLATIONS
Free estimates on new installations. Repairs, modifications or additions.
RAWNSLEY & JONES
3-0532 — 3-8751 — 2-5489

TV SERVICE AND REPAIRS. YOUR needs satisfied by qualified TV technicians. Phone BUTLER BROTHERS at 3-6911.

MOTOROLA RADIO FOR 1952-54 CHEVROLET, FORD, PLYMOUTH. $69.95
JACK'S AUTO RADIO
773 PANDORA 4-9913

ATKINSON & PEARCE
Guaranteed Service and Repairs to all makes of radio and TV
2-8521 620 Fort Street

HI-FI ENTHUSIASTS
WATCH FOR ANNOUNCEMENT IN THIS COLUMN RE OUR HI-FI ROOM.
HYGRADE RADIO
536 Yates Street 4-8008

KENTS LTD.
TV SALES & SERVICE
742 FORT 3-7104, 3-3513

28 K BICYCLES and MOTORCYCLES

TRADE IN YOUR OLD BICYCLE AS part payment on a smart new three-speed model, at Robinson's. 1307 Broad. 3-6212.

BICYCLES THREE SPEEDS TRIGGER control just like new $39.50. Guaranteed 12 months. Victory Cycle Works. 585 Johnson Street.

FRANCIS BARNETT MOTORBIKE, 1947; owner going east. Will sacrifice for $85. 2-7426.

BICYCLE REPAIRS — FOUR EXPERT mechanics on the job at Robinson's, 1307 Broad. 3-6212.

BICYCLES FOR PASSING AT SCHOOL—new and used—terms arranged. Robinson's, 1307 Broad. 3-6212.

GIRL'S C.C.M. BICYCLE, $30. PRACTIcally new condition. 3-0478.

BOY'S BICYCLE, GOOD CONDITION, $12. Phone 2-5450.

BICYCLES FOR RENT, DAY, WEEK OR month. Robinson's, 1307 Broad. 3-6212.

BICYCLES ALL SIZES AND REPAIRing. Aaronson's 585 Johnson Street.

WANTED — GIRL'S BICYCLE, 16"-18" must be reasonable. 2-5263.

BARGAIN, JAMES AUTOCYCLE; BOY'S 20-inch C.C.M. bike. 2-3914.

BOY'S C.C.M. JUNIOR BICYCLE, $25. 7-1019.

1952 B.S.A. GOLDEN FLASH, 650 C.C., good condition, reasonable. 2-7762.

MOTORCYCLES WANTED
We want a number of motorcycles from 125cc to 350cc as trade ins on '52, '53 and '54 500 and 650cc singles and twins. We are offering good prices and terms. See us for an appraisal.
Motorcycle Sales
2647 Douglas 4-7843

He rides down the highways care-free
No worries nor troubles has he,
For the pride and the joy
Of this happy boy,
Is a Harley from Brooklands, you see!
Brooklands Motorcycle Sales
& SERVICE LTD.
937 FORT STREET 3-5926

28 L STOVES and FURNACES

ENTERPRISE RANGES, OIL, ELECTRIC, wood and coal. Largest stock in Victoria. Peden's Stove Store. 723 Johnson Street.

SMALL CREAM ENAMEL RANGE WITH waterfront, $33.50. Carter's Stove Store, 820 Fort Street.

USED FURNACES, OIL BURNERS AND sawdust burners. Apply Model Sheet Metal, 2010 Douglas Street.

COAL STOKER AND HOT WATER heating boiler capacity 750 feet. Good condition. $225. 2-7849, after 6 p.m.

FURNACE REPAIRING AND INSTALLAtion, air-conditioning. Free estimates. Hugh Neuman. 4-2008

SOUTHALL'S
Your Aga dealer
745 Pandora 4-2981

GURNEY COMBINATION ELECTRIC stove, like new, $250, or nearest offer. 3-0237.

GURNEY ELECTRIC RANGE, GARBAGE burner, hot water heater, G.E. 3-6887.

MAJOR DE LUXE SAWDUST BURNER, complete unit, $25. 4-5076.

SMALL RANGETTE, GOOD CONDITION, $20. 1166 View St.

PORTABLE COAL OIL HEATER, AS new, $10. Phone 4-4022.

HALLAM SHEET METAL
739 Cormorant Street—2-8342

FAWCETT WOOD AND COAL STOVE, excellent condition. Phone 4-6496.

QUAKER CIRCULATING OIL HEATER with drum, stand, fixtures, $35. 4-4608.

HURON STOVE, CYCLOS OIL UNIT, stand, drum; or swap. 4-4740.

28 L STOVES and FURNACES

WE SERVICE ALL MAKES OF OIL ranges, also installations; hook-up gas and oil ranges—hot water tanks. Eagle Sales and Agencies. 1016 Fort Street. 2-3923.

SEE US FIRST FOR A BETTER DEAL on a new Enterprise or Cyclos oil range. Clean efficient operation guaranteed, at C. Tayler Home Appliance, 1436 Government Street at Cormorant. 3-3281.

GOOD USED 19" STEEL HOT-AIR furnace. Complete with casing, smoke pipe, warm air ducts, etc. Cheap for cash. 2725 Prior Street. After 5.30 p.m.

SPECIAL ON FLOOR SAMPLES, SPACE heaters, four only, reg. $79.50 and $89.50, for only $59.50. C. Tayler Home Appliance, 1436 Government. 3-3281.

WEDGEWOOD GAS RANGE WITH built-in heater. Save over $140, like new condition, $350. Moss Street. 2-0327.

28 M MACHINERY

FOR RENT, COMPRESSORS
ROCK DRILLS and CONCRETE BREAKERS, I.E.L. POWER CHAIN SAWS. ALF BECKER, 2981 TILLICUM. 4-6414

CATERPILLAR D8 TRACTOR AVAILable for one week, June 21 to 26. Logging, clearing, road work. J. P. Cameron. 3-9229.

ROBERTS MACHINERY
2507 GOVERNMENT ST 4-4812

TITAN POWER SAWS
RAMSAY MACHINE WORKS 4-5314

BONDED
USED EQUIPMENT
FROM YOUR
"CATERPILLAR"
Dealer
GUARANTEED PERFORMANCE

Int. TD24 tractor, four years old. Isaacson cable A dozer, front end CCU and logging winch, all guards. Excellent mechanical condition, recent major overhaul. Buy and try, Vancouver, FT-2157 $14,250

"Cat" No. 12 motor grader (1943), 12' blade, scarifier, cab, electric starting, lights. Bonded buy, 30-day warranty, Vancouver, FT-2103 $11,750

Int. TD9 (1953) tractor with Bucyrus Erie 'dozer shovel, good shape. Buy and try, Vancouver FT-2153 $8750

"Cat" D8, 8R series, LeT. A dozer and PCU, D8N Hyster winch. Buy and try, Vancouver, FT-2118 $10,000

"Cat" D4, wide gauge with Traxcavator shovel loader. Fair condition. Certified buy, 15-day warranty. Vancouver, FT-2123 $7300

D8 Hyster D.D. tractor donkey with straw drum, fit any D8. Bonded buy. Vancouver, FT-1011 $4500

WRITE FOR FREE, ILLUSTRATED USED EQUIPMENT BULLETIN
BUY WITH CONFIDENCE AT
FINNING TRACTOR &
EQUIPMENT CO. LTD.
Phone 635 Duncan

28 N GARDENS and SUPPLIES

SIX-HEAD SPRINKLING SYSTEM, complete with motor and pump, 2" pipe. 4-1656.

TREES PRUNED POWER SPRAYED, killing weeds, grasses, moss and brush. Chas. A. Cowie, 3-1676.

TOP SOIL, PEAT SOIL, MANURE, rock, gravel, mushroom compost, manure by the sack. 9-1937.

PERNNIAL FLOWER SEEDS. SOW NOW. Sutton's English seeds. Woodward's Florists. 619 Fort Street.

ONE HUNDRED YARDS BLACK SOIL by the load, $2.25 per yard. 9-3392.

SPECIAL—100 YARDS TOP SOIL TO BE moved. 5-yd. loads $12. 4-3486

BEST BLACK TOPSOIL $3.50. MANURE, rock, cinders and gravel. 3-5778.

28 O FARM IMPLEMENTS

OLIVER No. 8 AUTOMATIC WIRE baler, reconditioned ready for work, reasonable. Wilkening. Phone Sidney, 319-Y.

CLIPPER COMBINE, A-1 ..... $650
NEW SNOCO BALE LOADERS $350
FERGUSON FAMOUS DYNA BALANCE MOWER $415
USED HAY TEDDER $55
M.H. 4-WHEEL-DRIVE TRACTOR, A-1 SHAPE $250
F & F TRACTOR
2730 QUADRA 3-7842

1 Farmall Cub Tractor
Complete with hydraulic lift and naymower $875
1 Massey-Harris Pony Tractor
With hydraulic lift, haymower, plow, disc and two cultivators. Like new Complete $1195
NATIONAL MOTORS LTD.
(Tractor Division)
2312 Douglas Street 4-3923

Victoria's biggest Farm and Garden Equipment Sale now in full swing.
507 Cormorant St.
Peden, Goodman & McKenzie

28 P ANTIQUES and CHINA

T. ROBINSON & SONS, ANTIQUE FURniture, silver and china. 1107 Govt. St.

28R TOOLS FOR SALE OR RENT

CASH OR LOANS ON TOOLS, GUNS, fishing tackle, etc. 1421 Broad. 3-9512.

RENT-A-TOOL
3108 Shelbourne 2-2214

28 X MISCELLANEOUS FOR SALE

SAVE AT GRAY'S
Our prices are always as low as we can have them. That's why people say "It's the most reasonable place in town" when speaking about our store. We believe that a lower price and a quick turnover is by far the best way of doing business. Thanks, folks!
WALLY GRAY USED FURNITURE
617-619 Johnson 2-1631

SPECIAL—HOT HOUSE TOMATOES, 2 lbs. for 39c. Sunkist oranges, 2 doz. 49c; farm fresh lettuce 2 for 25c, hot house cukes, 5c each, bunch carrots 2 bunches 19c; waxed turnip 8c lb., Campbell's tomato soup, 2 tins 25c; pork and beans, 2 for 23c. Everything at a low price. Outdoor Market, 3475 Quadra at Cloverdale. Open till 10 p.m.

SPECIALS IN BEDROOM SUITES
Six-piece walnut with slat spring and new spring filled mattress, $110. Six-piece blonde maple, with slat spring and new spring filled mattress, $110. Other bedroom suites from $69.50 to $98.50. ACME USED FURNITURE, 540 JOHNSON

FYFE DRY CLEANERS, WEEKLY SPEcial—One tailored suit and one plain coat cleaned and pressed, $2. Ending June 26. Please ask for this special. A driver in your district every day. Phone 4-6519. 3460 Quadra.

GENERAL AUTO REPAIRS
ELECTRIC ACETYLENE WELDING
STEAM CLEANING PAINTING
ALL WORK GUARANTEED
4-8334 WILLOCK'S SERVICE 4-8350
NITE, 2-6676. 3140 CEDAR HILL ROAD

PLAYER PIANO, $250. HEAVY-DUTY 4-burner electric range, $50. Kitchen range, $30. Kitchen table, two chairs, $6. Chrome kitchen suite, $40. 2538 Government, near Roundabout.

28 X MISCELLANEOUS FOR SALE

ELECTRIC WELDED FURNACE, COMPLETE with stoker and blower. Heat 5-8 rooms. Excellent condition. Easy to install. 3-7893.

BABY'S PLAY PEN FOR LAWN, LIKE new, 8½ ft. square, collapsible. Cost of material alone $13.50. Will sell for $10. 2-3556.

COMPLETE BED, BUREAU, SOLID OAK rocker, wicker arm chair, rug 9x12, two small oak tables, etc. Phone 2-1657. 414 Menzies St.

VERY LARGE ICE BLUE GENDRON doll's buggy, still as new, $20; girl's C.C.M. bicycle, 20" frame, $20. Call after 5 p.m., 2-0719.

NYLON SHAWL
Beautiful hand-knitted white nylon shawl, approximately 45 inches square. Call 4-8735.

BENTLEY IMPERIAL TENNIS RACQUET, weight 12½. Hardly used. Complete with press. $6. Phone 3-3702, after 6 p.m.

TWO RUGS, BRITISH-INDIA. ONE lovely soft green, one rose with blue floral corners. Reasonable for quick sale. 2-4889.

GUARANTEED USED SEWING MACHINES—Treadle, $20 and up; hand machines, including Singer. Taylor & Co. 816 Fort.

GUARANTEED USED WASHER
Guaranteed Expert Repairs to All Makes of Washing Machines.
615 Chatham Street 2-6413

USED SEWING MACHINES, $15 AND up. Phone for free home demonstration on a new Elna Supermatic. No obligation. Elna Sales, 888 Fort. 3-6313.

RECONDITIONED 18" TORO POWER mower with catcher, $80. Power Mower Sales and Service, 812 Humboldt Street. 2-5613.

NOW YOU CAN BUY A GLASTEEL automatic water heater for only $99.50, at C. Tayler Home Appliance, 1436 Government. 3-3281.

BENDIX WASHER, SEE IT IN GOOD working condition, $100. 446 Moss St. 2-0327.

SAWDUST BURNER FURNACE, WARM air conditioner, $120. See it in operation at 1722 Duchess. 4-5076.

FORTY-FOOT EXTENSION LADDER with rope, new; cross-cut saw; child's large tricycle. 3-8761.

FOLDING PLAY PEN, $8. TWO LARGE leather trunks, $5 each. Inlaid linoleum, 11' x 11', $5. 3-4700.

LAWN MOWERS RUN SMOOTHLY when sharpened and repaired by PRICE'S KEY SHOP, 847 Fort St. 4-6221.

DON'T THROW THAT DOLL AWAY. Repairs are reasonable at the Doll Hospital, 880 Fort. 2-0633.

NOW OPEN—BLUEBIRD THRIFT SHOP. Men's, ladies and children's good used clothing, shoes. 2605 Douglas.

WEAR PIERCED EARRINGS, SLEEPERS or hooks $3. Free piercing. S. C. Johns Jewelers, 1136 Government.

BRIDAL ROSE CHINA
Match your old china at the Carol Ann China Shop, 835 Fort. 2-2733.

BELL CABINET PIANO, EXCELLENT condition. Must be sold this week. 450 Dupplin Road, after 6 p.m.

NOW THE LARGEST SELECTION OF television on the Island. A.B.C. Television, 1011 Blanshard. 3-5821.

LAST DAY
Fifth Anniversary Sale
Bargain Shop, 758 Fort Street

HEAVY OUTSIDE DOOR, COMPLETE with hardware and frame 1¾" x 32" x 80". 3-5417. 2064 Quimper.

WE BUY AND SELL MUSICAL INSTRUMENTS, cameras, trunks, sporting goods. Island Trading, 1415 Govt. 4-5354.

21" GENERAL ELECTRIC TELEVISION used six weeks, new $349, for $249. 3-2938.

BANDSAW, NEW $125, SALE PRICE $85; also ⅓ h.p. motor, $15, like new. 446 Moss Street. 2-0327.

ADDING MACHINES, CASH REGISTERS, slicers and scales. C. G. Owen & Son, 939 Johnson Street. 3-9353.

PICTURE FRAMING
Williamson's Photo and Art Store, 640 Fort Street.

ONE DOUBLE BARREL, 12 GAUGE, hammerless shot gun, in good condition, $35. 4-4026.

MANURE, PULVERIZED DUCK GUANO. 60c sack, $3 minimum delivered. Duck Farm. Phone Sidney 180.

WALLPAPER SPECIALS, 20, 25, 30% off. Harte-Andrews Paints Ltd., 711 View Street. 4-4713.

46-PIECE SET OF SILVERWARE, Onieda, new. 4-4568, after 5.

POWER MOWER FOR RENT
PRICE'S KEY SHOP, 847 Fort Street

AMERICANA ENCYCLOPEDIA SET. Take over payments. 3-4020.

LOCKED OUT OR LOCK REPAIRS, call Price's Key Shop, 847 Fort. 4-6221.

STUDENT'S OR OFFICE DESK, LIGHT wood, perfect condition, $40. 9-4097.

FOR SALE, TELEX HEARING AID, good condition, $50. 4-1687.

HOBBIES AND CRAFTS, 741 VIEW Street. 2-4832.

BRITISH INDIA RUG, 9 x 12. CHINESE hooked, 6 x 7. New. 2830 Lansdowne Rd.

GRAVEL, CRUSHED, FILL OR ROAD, garden, soil, rocks, clay. 4-9421.

KITCHEN CABINETS, VARIETY WOOD Products, 133 Kingston Street. 4-1833.

MAJOR SAWDUST BURNERS' AGENTS. Domestic Sales, 28 Burnside W. 3-3512.

COBBLE STONE, FREE FOR THE HAULing away. 1237 Oscar.

FOR SALE, 25 H.P. OUTBOARD EVINrude motor. 1237 Johnson Street.

SCREENS FOR METAL WINDOWS. SEE us. Douglas Building Supplies. 2-4821.

SUNSHINE BABY BUGGY, GOOD CONdition, $20. 107 Ladysmith St. 4-7754.

FOR SALE — ONE DEEP FREEZE. Price reasonable. 9-2818.

HENHOUSE, GOOD CONDITION. 2-4670 for particulars.

WHITE TWIN PRAM, NEW CONDITION, $60. 3-8276.

CEDAR CHEST, $35. 1166 VIEW ST.

FOR RUBBER STAMPS — DIGGON'S

FOR PICTURE FRAMING — DIGGON'S

Mc & Mc
MAJOR APPLIANCE DEPT.
Offers You a
REAL DEAL!
WE GIVE YOU THE BEST ONLY
* No Down Payment!
* First-With Service!
* Lowest in Price!
* Highest in Trade-In Allowance!
And Absolutely Free
— A PICNIC COOLER —
● It keeps food and drinks either hot or cold
● Perfect for picnics and beach parties
● See our sales staff for complete information.
TV Special! 17" Sparton!
Reg. $299
FOR ONLY $169.50
SPARTON TV CONSOLE MODEL
Reg. $399
FOR ONLY $199.50
WIDE SELECTION OF THE LATEST MODELS
WELL-INFORMED, COURTEOUS SALES STAFF
PROMPT ATTENTION TO YOUR INDIVIDUAL NEEDS
Free Transportation to Store in Greater Victoria Area—(Major Appliances Only)
Mc & Mc - 4-1111

ONE CRAFTSMAN DRILL PRESS. ALmost new, ½ chuck, ⅓ h.p. motor. Cost $125. Sell for $90 or reasonable offer.
DELTA ELECTRIC
714 Cormorant 4-7416

28 X MISCELLANEOUS FOR SALE

TRADE-IN DEPARTMENT
We have a wide selection of Appliances, Furniture and Radios arriving daily at our Trade-in Department, 636 Broughton Street, opposite Coach Lines Depot.
T. EATON CO.
CANADA LTD.

WOODWARD'S
Used Appliance Showrooms
SEE OUR MONEY-SAVING VALUES
750 PANDORA 2-8932

TRADE-IN SPECIALS
Large selection of Radios, Washers, Ranges, Refrigerators and Ice Boxes. Many articles ideal for rumpus rooms or summer cottages. Drop in today.
KENT'S LTD.
747 Fort 3-7104 3-3513

SCOTT & PEDEN
FOR YOUR VEGETABLE AND FLOWER SEED, DORMANT SPRAYS, SEED POTATOES AND GARDEN TOOLS. CALL G 7181 FOR A FREE DEMONSTRATION OF THE ALL PURPOSE MERRY TILLER.

A B C ELECTRIC
Rebuilt Vacuum Cleaners from $9.95
809 Fort Street 4-3113

29 WANTED MISCELLANEOUS

303 LE ENFIELD RIFLE, LATE MODEL, preferred Mark IV or Mark 1, No. 4. 9-2653.

WARDROBE, SMALL HARDWOOD PREferred. 3-6276.

WANTED—B.S.A. 125 MOTORCYCLE. Please phone 3-4964.

BEER BOTTLES, RAGS, TOOLS, USEful things bought. Island Junk. 3-0343.

BETTER DEAL—CASH FOR YOUR FURniture, trunks, tools. Reliable. 3-6714.

WANTED, USED FURNITURE. HOLland Bros. & Company. 3-0913.

INEXPENSIVE BABY STROLLER, HIGH chair, play pen, crib. 3-5510.

WANTED—12" FURNACE SAWDUST burner. Reasonable. Phone 2-6974.

SUPERSTITIOUS? SELL ME YOUR old opal ring. 2-4670.

OLD BICYCLES AND PARTS ARE worth money at 589 Johnson Street.

TO SELL GOOD BOOKS CALL 2-1427. THE HAUNTED BOOKSHOP, 845 Fort St.

31A POULTRY, HATCHING EGGS, ETC.

"THE CHICKS WHICH GIVE RESULTS"
Now is the time to order your chicks. Over 30 years experience in producing good poultry is our guarantee of quality. Ten pure and cross breeds to select from. Write for particulars and prices, and remember "it's results that count."
RUMP & SENDALL LTD.
Langley Prairie, B.C., and Vernon, B.C.
J. L. LANG, Vancouver Island Representative, 1976 Braefoot Road. 7-1660.

WANTED BY WHOLESALER, STEADY supply of fresh eggs. Box 695, Victoria Press.

BOLIVAR PULLETS AND COCKERELS, all ages. Hamps, Rocks or Sussex. 9-4007.

HAMPSHIRE PULLETS, 7½ MONTHS. 790 Lilly Avenue, North Quadra.

TURKEY POULTS FROM ONE WEEK TO three weeks. In lots of 25 only. 8-3009.

SKOOKUM CHICKS
Immediate delivery all popular breeds, also pullets 8, 10, 12 weeks old.
Bolivar Hatcheries Ltd.
Box 860, New Westminster, B.C.

31C CATTLE

VERY FINE AYRSHIRE-JERSEY heifer, to freshen next month. 8-3009.

31F DOGS

THE GREATER VICTORIA DOG Obedience Training Club announces the organization of a junior course for boys and girls, 10-16 years, starting Monday, July 5, at 2 o'clock, and every Monday during July and August. For further particulars phone 3-4651 evenings. They also announce that the summer classes are filled, but reservations for full course starting September 21 can be taken. Phone secretary, 3-7908.

WANTED—A GOOD HOME FOR NINE-month-old part Collie male. Affectionate, fond of children. 4-4486.

WESTMOUNT KENNELS, BOARDING. 521 Station Road, Langford. 8-1842.

31G CATS

RENT, SUNSET BEACH, NANOOSE BAY, furnished cottage, four rooms and bath. Right at water on private beach. $30 a week. From July 8, August, September. 9-1932.

WANTED — ONLY THE BEST OF homes, definitely not given to children, for three part-Persian males, one Tabby, one Persian female. 2-1959.

FIVE-ROOM COTTAGE FOR RENT, 100 feet from the water at Brentwood. Phone 7-2094.

GOOD HOMES REQUIRED FOR WHITE male and tabby spayed female, three months. C.P.L. 3-9265, 5 to 7 p.m.

SHAWNIGAN COTTAGE, BOATS, floats, and sandy beach, on west side. 4-1524.

GOOD HOME REQUIRED FOR PAIR OF attractive black kittens, 10 weeks; male and female. C.P.L. 4-6554.

ON BEACH AT PARKSVILLE, HOUSE trailer, fully equipped. 3-4701.

IRRESISTIBLE KITTEN. 4-6790 EVEnings.

GOOD HOME WANTED FOR TWO KITtens, one male, one female, black. 2-3495.

31L CAGE BIRDS and AVIARIES

TURKEY POULTS FROM 1 DAY TO 3 weeks old. 8-3009.

BABY BUDGIES, TALKING STRAIN, six weeks old, various colors, $5. 4-0985.

BUDGIES FOR SALE, 1225 JOHNSON. 2-3348.

BABY BUDGIES, TALKING STRAIN. 3-8881.

31X MISCELLANEOUS LIVESTOCK

EIGHT ACRES GOOD STANDING clover and mixed hay. T. Linter, Arian Farm, Sayward Road, Elk Lake.

GOOD HINDQUARTERS BEEF, GOOD for lockers. Sell reasonable. 3-9005.

GOOD STANDING HAY ABOUT FOUR acres. 9-2606.

34 HOTELS

MORRI MANOR, OPENED RECENTLY as a guest home, offers high class accommodation for tourists and permanent guests with or without meals. It is a real home. Small suites will be available later. 1147 Hilda Street. Phone 3-0212.

ABERDEEN HOTEL
For restfulness and select atmosphere. Cooking which is par excellence. The Aberdeen Hotel offers you this at moderate rates. 4-3742.

JAMES BAY HOTEL
American or European plan. American plan as low as $22.50 per week. Television entertainment. 270 Government Street. 4-7151.

BRUNSWICK HOTEL, 545 JOHNSON, clean comfortable rooms by day or week, light housekeeping rooms at low rent.

THE GLENSHIEL, 606 DOUGLAS. A residential hotel providing every comfort for elderly people. 3-4164.

TWIN CEDARS, OAK BAY, NEAR beach, golf course. Houses, suites by day, week, month. 1280 Newport Ave. 3-5411.

RITZ HOTEL, 710 FORT ST.
FURNISHED APARTMENTS AND ROOMS 3-1021
Elevator Service. Permanent or Transient

GLEN COURT HOTEL
New management. Clean, comfortable, warm rooms, $7.00 to $8.00 weekly.
707 Blanshard 4-6129

34B COTTAGES and CAMPSITES

TWO-ROOM HOUSEKEEPING COTTAGES. All modern facilities. Safe, private beach, power boats, good fishing. A favorite family resort, only 25 miles from Victoria on Saanich Inlet. Available for July and August, $30 per week. Write Dick Williams' Fishing Resort, R.R. No. 1, Cobble Hill, B.C.

FURNISHED CABIN BY THE WEEK. Patricia Bay. Sidney 189-Y.

CARROLL RIGHTER'S ASTROLOGICAL FORECAST

TUESDAY, JUNE 22, 1954

ARIES (March 21 to April 19) — Living with constant thought upon quiet ways to make your life with devoted family members; other comrades more harmonious produces some very good ideas you had not considered before. Use them now.

TAURUS (April 20 to May 20)—Making special point to get in touch with all friends, staunch supporters, ardent admirers who appeal to your sense of harmony, justice, business acumen brings you favors, but you must compliment their talents, too.

GEMINI (May 21 to June 21)— Thinking more in terms of viewpoint, experience of successful businessmen, understanding advisers brings brings you closer to objectives of wordly nature that are dear to your heart, ambitions.

CANCER (June 22 to July 21) — Study your newspaper, magazines, trade journals for ways, means, to adopt better systems, utilities, etc., for making your surroundings more attractive. Go after new friendships, too.

LEO (July 22 to August 21) — Starting out energetically adding to your benefits in life gives you chance from early a.m. until late tonight to bring all that attracts you right into your orbit. Be sure it's actually what you do want.

VIRGO (August 22 to September 22)—Much chit-chat; conversation with all others makes you see clearly that by keeping considerate of them you also gain all you desire. Be truly co-operative.

LIBRA (September 23 to October 22)—Keeping your nose to the grindstone today is no real effort, for you get so much that is beneficial accomplished quickly that it's a real satisfaction, joy, to see the swift, right results.

SCORPIO (October 23 to November 21)—This is your day to get out, make new acquaintances who have it in their power to extend you the information to make available outlets you've long had your eye on; see what you can do for them in return.

SAGITTARIUS (November 22 to December 21)—Acting with more precision and perfectionism than is your usual mode of procedure brings more awareness of your best points to those with whom you must live and get along; then real understanding follows.

CAPRICORN (December 22 to January 20)—This is your day to get busy with those reports, statements, analyses that are necessary for you are see just where you are headed. Be sure to support relatives and all close associates.

AQUARIUS (January 21 to February 19)—Arranging better budgeting of your assets, resources, raising your consciousness of abundance so you can add to your income, property, brings regular increase in possessions. Others gladly help.

PISCES (February 20 to March 20) — Others with whom you are associated look to you for ideas, plans of action whereby your joint affairs can be more successful, in line with finest you have to offer, and receive in return.

IF YOUR CHILD IS BORN TUESDAY . . .

Tuesday's child is one of those very receptive individuals who responds to the environment to such an extent that the color of these surroundings is taken on, whether for good or ill. So you would be wise to make sure that you only have the finest types of persons and conditions and artistic articles so that your offspring can have the benefit of all that is truly worthwhile. Fine chart for any vocations requiring quick attunement with personalities and situations. Be sure to give religious training also.

37 BOARD and ROOM

SINGLE ROOM FOR GENTLEMAN IN private home; breakfast, dinner, share television, Hammond organ. 88 Olds, near Beacon Hill Park. $85 month. Phone 2-4712.

VACANCY, CRAIGMYLE GUEST HOUSE. Single rooms, hot and cold water; three meals. A friendly guest house, where good meals are served. Tourists welcome. Phone 4-0031.

EXCELLENT ROOM AND BOARD FOR young business man. Private family. Good location. Box 964, Victoria Press.

ROCCABELLA—ONE SINGLE ROOM July 1, one double room self-contained with full board. 4-0030.

GOOD BOARD AND ROOM FOR working man—Dutch preferred. Box 777, Victoria Press.

EXCELLENT MEALS, NICE HOME, quiet businessman. Central. 1116 Princess. 4-5024.

SINGLE ROOM FOR YOUNG BUSINESS man, walking distance. 3-7088.

GOOD BOARD AND ROOM, CENTRAL. Reasonable. Suite 9, 1122 View Street.

COMFORTABLE BOARD AND ROOM with laundry; reasonable. 3458 Bethune.

CRAIGMYLE, 1037 CRAIGDARROCH. New management. 4-0031.

36 ROOM and BOARD WANTED

ELDERLY ACTIVE LADY DESIRES room, board, several weeks. Must be quiet, reasonable. 794 Victoria Press.

37 ROOMS TO RENT FURNISHED

CLEAN, COMFORTABLE BEDROOMS, ideal for business people (maid service). Reasonable rates. Glen Court Hotel, 707 Blanshard. 4-6732. Under new management.

TEACHERS, PREFERABLY MARRIED couple, furnished modern bedroom. Do your own cooking. Box 1024, Victoria Press.

ATTRACTIVE BED SITTING ROOM, tourists welcome. Breakfast if desired. Near park. 3-0524.

ATTRACTIVE BEDROOM, DAILY, weekly or monthly rates. Reasonable. 707 Blanshard. 4-6732.

COSY, WARM, CITY CENTRE. ALL found, reasonable. 819 Fort Street.

ROOM AND BOARD FOR RETIRED OR business man. Fairfield district. 2-6424.

37A ROOMS TO RENT UNFURNISHED

THREE ROOMS AND BATH WITH GAS stove. Reasonable rent. 996 McCaskill, corner of Langford, Victoria West.

38 HOUSEKEEPING ROOMS TO RENT, FURNISHED

BY WEEK OR MONTH, COMPLETELY furnished housekeeping units for couples or families, $20 and $25 per week.
EDGEWATER MOTEL
AUTO COURT
Island Highway

38 HOUSEKEEPING ROOMS TO RENT, FURNISHED

FURNISHED HOUSEKEEPING ROOM. Lady preferred. Near stores and sea front. Opposite park. 133 Cook. Phone 4-2188.

VERY SMALL HOUSEKEEPING ROOM for business man only. Wood stove, wood provided. $18 per month. 1166 View Street.

CLOSE IN, NICELY-FURNISHED, WELL-heated light housekeeping room. Electric plates. Linen supplied. Suitable for one. 607 Cook Street.

DEL-BONITA LODGE TOURIST WELL furnished one and two-room suites, kitchenettes, hot and cold water. Reasonable rates. 99 Wellington.

CENTRAL HEAT AND LIGHT WITH stove. Low rental. Apply 301 Yates Street or phone 3-6241 or 2-3165.

LARGE BRIGHT HOUSE-KEEPING room, fireplace, bedroom alcove. Esquimalt Road. 2-9747.

CHEERFUL ROOM, DAVENO, WASH basin, cupboards. Business person. 3-1619.

BUSINESS LADY, BED-SITTING ROOM. Kitchen, refrigerator. Walking distance. 4-8489.

HOUSEKEEPING ROOM, EVERYTHING supplied. Walking distance to town. Business girl preferred. 3-1616.

ROOM AND BOARD FOR BUSINESS OR retired man. Fairfield district. 2-6424.

LIGHT FURNISHED HOUSEKEEPING room for rent. 4-2493.

LIGHT HOUSEKEEPING ROOM, OAK Bay. 4-1230.

GENTLEMEN, HOUSEKEEPING FACILIties. Near park. 107 Cook Street.

ROOM COOLER, PANTRY, GAS, NEAR bus, stores, Jubilee. Adults. 2-6882.

LARGE ROOM NEAR PARK, SEA. ALL found. $25. 624 Battery.

TWO-ROOM SUITE, YORK HOTEL, 711 Johnson Street.

ONE EXTRA CHEERY GROUND FLOOR front. Elderly tenants preferred. 2-8761.

BRIGHT, LARGE ROOM, HOTPLATE. Fairfield. 4-7442.

BED-SITTING WITH KITCHENETTE. Lady only. 3-3372. 1016 Carberry Gardens.

38 A HOUSEKEEPING ROOMS FOR RENT, UNFURNISHED

IN QUIET HOME, JAMES BAY, ONE room and kitchenette, also two rooms and kitchenette. Adults. 4-6296.

39 HOUSEKEEPING ROOMS WANTED, FURNISHED

ROOM AND KITCHENETTE, MAIN floor. 1729 Oak Bay Avenue. 2-9512.

39 A HOUSEKEEPING ROOMS WANTED, UNFURNISHED

TWO ROOMS WITH STOVE AND SINK, near bus, single woman. Box 795, Victoria Press.

SIDE GLANCES — By GALBRAITH

"I hate to disturb J.B.—it's a speech we've all heard several times anyway!"

39 A HOUSEKEEPING ROOMS WANTED, UNFURNISHED

TWO ROOMS, END OF JUNE, FOR ACtive elderly lady. Electric preferred. Box 791, Victoria Press.

ONE OR TWO UNFURNISHED ROOMS on Lake Hill bus line. Ground floor. 2-1847.

40 FLATS and APARTMENTS TO RENT, FURNISHED

SCHOOL TEACHER, WIFE AND TWO boys, age 1½ and 9 years, wish to sublet from July 15 to August 31, 3 or 4-room furnished suite, including, if possible, use of linen, etc. I will be employed by the Royal Canadian Navy during this time. Mr. R. Dowling, 535 Oak St., Winnipeg, Manitoba.

TWO-BEDROOM APARTMENT, FULLY furnished; electric stove and fridge. Oil-O-Matic heat; best residential district; available July 1 for four months or longer. Children will be permitted. Phone 3-6885.

LORNE HOUSE, OVERLOOKING PARK, suite, main floor, sun porch; middle-aged couple; all supplied, phone and garage; weekly, permanent. Also upstairs suite for business couple. 4-8364 morning, evenings.

TWO ROOMS, NICELY FURNISHED, plus use of kitchen and four-piece bathroom; everything supplied, washing machine, automatic oil heating, etc., in modern bungalow. Business couple. 9-3422.

TWO-ROOM SUITE, COMPRISING LIVing room, kitchen, washroom with shower, separate entrance. Bus 6 minutes to town. Business couple or bachelor. $57.50 inclusive. Phone 3-3256.

ATTRACTIVE 2-ROOM SELF-CONTAINed flat in refined home, linen, dishes, electric stove, twin beds, use of Frigidaire, telephone, washing machine, moderate rent. 1127 Lyall St. 2-9507.

NEWLY-DECORATED MODERNLY FURnished bed-sitting rooms, kitchen facilities. Separate entrance. Ideal for nurses. Reasonable. 4-6811, 9-12 a.m. 316 Moss after 5.

FURNISHED THREE-ROOM, THIRD-floor suite, suitable for couple or working girls; close to bus line; $45 monthly; vacant July 1. Apply 1814 Oak Bay Ave.

FULLY FURNISHED, GROUND FLOOR bachelor suite, separate kitchenette, private entrance; July 1; Oak Bay Avenue; $40 including all utilities. 7-2450.

TWEEDSMUIR MANSIONS
Completely furnished four-room suite on ground floor. Twin beds, electric stove and fridge. Rent $110. 3-4548.

TWO-ROOM TOP-FLOOR SUITE, PARTly furnished. Excellent location. Suit young working person. Reasonable rent. 3-8565.

3-ROOM SUITE, FURNISHED. SHARE bathroom, no linen or dishes. Adults. 989 Esquimalt. Ring after 3.30, phone 2-5433.

TWO ROOMS AND KITCHENETTE WITH sink, furnished, business couple preferred. Quiet home on bus stop. 3146 Washington Avenue.

DE LUXE BACHELOR-TYPE SUITE, day, week or month. Thunderbird Apts., near Empress Hotel. 4-0632.

FOUR ROOMS COMPLETELY FURnished, suitable for three adults, by week or month. Phone 3-1998.

TWO-ROOM BACHELOR-TYPE SUITE, only $39.50, also similar unfurnished, downtown block. 820 Balmoral.

JUNE 24 TO OCTOBER 24, BACHELOR apartment, close to town, furnished, $52.50. F. N. Cabeldu Ltd. 3-7174.

TWO-ROOM SUITE, LIGHT, WATER, fuel and use of phone supplied. 1255 Balmoral Road. 2-6863.

TWO UPSTAIRS ROOMS, WITH GAS and sink. Newly decorated. Suit working couple, $38.50. 117 Superior St.

BRIGHT UPPER SELF-CONTAINED, close in. Three rooms. 4-5525.

TWO-ROOM SUITE, GROUND FLOOR. Adults. 3-0925.

TWO ROOMS, SEPARATE ENTRANCES. Working couple preferred. 3-5746.

FURNISHED BACHELOR SUITE, ELECtric stove, moderate rate. Phone 3-0767.

THREE-ROOM SUITE, FURNISHED. Heat, light, water. 603 Francis.

TWO-ROOM SUITE WITH BATH. 911 Collinson. Phone 2-3849.

2-ROOM SUITE, WITH BATH. 911 Collinson. Phone 2-3849.

40A FLATS and APARTMENTS TO RENT, UNFURNISHED

RICHARDSON — UPPER SELF CONtained duplex, heated, for July 1, four rooms, quiet adults $75.00
LYALL — Lower duplex, three rooms, share bathroom, all utilities included. Adults $45.00
POWELL—Lower duplex, self-contained, three rooms. Adults $60.00
LYALL — Upper self-contained duplex, July 1, heat and electricity included, 3 rooms, garage, in nice private home. Quiet adult couple $60.00
MEMORIAL CRESCENT — Upper duplex, self-contained, three rooms; one child O.K. $37.50
PEMBERTON, HOLMES, LTD.
4-8124 or 7-2450

TWO - BEDROOM ELECTRICALLY heated apartment, close to Beacon Hill Park. Suite has own front and back entrance, cabinet kitchen, nice view windows, $75 per month. Excellent three-room spacious suite on east side of Beacon Hill Park. Wall-to-wall carpet. Garage available. $85 per month. Self-contained upper duplex, close to Parliament Buildings. Three rooms and stove. $37.50 per month.
HAGAR & SWAYNE LIMITED
4-0531 or evenings A. W. Eede, 2-8498

ONE-BEDROOM SUITE — QUESNEL Apartment. Lee and Fort. Rent $72.50. Immediate occupancy.
Two-bedroom suite, new, electric heat, electric stove, hot water supplied. Older child welcomed. Walking distance. $60 per month. Immediate occupancy.
Brown Bros. Agencies Limited, 1125 Blanshard Street. 3-1183-4.

BUSINESS WOMAN, NURSE OR COUPLE would appreciate the convenience and economy of this smart new apartment on Beach Drive. G.E. range and fridge, gleaming oak floors, hot water heat, use of wonderful laundry. Large "L" living-dining area, beautiful bathroom and generous bedroom. Complete this desirable suite. 2-7775.

IN MODERN 15-SUITE APARTMENT house, three years old, close to Jubilee Hospital, an attractive three-room suite consisting of living room, bedroom, large kitchen with fridge and stove. Rent $80 per month. Garage available. Contact I. V. Saunders, 4-9458, evenings or Island Investment Co., 774 Fort Street. 4-7146.

WARM, COMFORTABLE, BRIGHT AND attractive self-contained hot-water heated apartment. Adults. Rent $60. Phone 3-6984.
In Addition
Light and garage included.
In Addition
Lower rent permanent tenant.

TWO SUITES IN BLOCK—HEATED three-room suite, $60, vacant now. Two-room suite, $47.50, vacant July 6. Adults only. Also other unfurnished and furnished suites and houses. Pemberton, Holmes Ltd. 4-8124.

"BREATH-TAKING SEA VIEW"
Six sun-filled, spacious rooms, Oak Bay; heated, self-contained. Also four-room suite, heated, sea view, Oak Bay. Call J. Edmund or C. Elford, KING REALTY, 2-2131.

MODERN FOUR-ROOM SELF-CONTAINed apartment. Electric stove, fridge, Thor washer. Oil-O-Matic heated. $95 month. Town & Country Homes Ltd., 1923 Quadra St. 2-7276.

IN NEW APARTMENT BLOCK, LARGE, two-bedroom suites, electric range, fridge, oak floors, Venetian blinds, laundry facilities. Oil-O-Matic hot water heat. Rent $85. 1067 Bank Street. Phone 4-7006.

BRIGHT THREE-ROOM SUITE, LARGE, self-contained; separate entrance. Wired for electric range. Rangette in garage available. Jubilee district. 1827 Chestnut St.

SELF-CONTAINED 3-ROOM LOWER suite. Private entrance. Heated. Hot water supplied. $65. Fairfield. Working couple preferred. Apply lower suite, 305 Linden Ave. 2-3560 after 6.

AVAILABLE IMMEDIATELY THREE-room, upper duplex, self-contained, own entrance, $45 month. Town & Country Homes Ltd., 1923 Quadra. Phone 2-7276.

1022 PEMBERTON, LARGE, BRIGHT, three-room upper, fridge, gas stove, laundry facilities, hot water supplied. 3-6796.

ANCHORAGE AREA: TWO UNFURNISHed duplexes, waterfront, three rooms each; $45 per month. Pemberton, Holmes Ltd., 1002 Government St. 4-8124.

BACHELOR SUITE WITH ELECTRIC stove and fridge, $50 per month. Apply Suite 10, View Royal Apartment, 205 Island Highway or phone 9-4234.

LOVELY UPPER DUPLEX, NEWLY decorated and carpeted. Can be seen between 2 and 6 p.m. Saturday and Sunday. Adults. 1232 Faithful.

THREE-ROOM SUITE, BATH, SELF-contained, gas stove, Murphy bed, heat, hot water, garage, close in, use of telephone. Working people preferred. 4-5750.

FOUR ROOMS AVAILABLE JULY 1. Newly painted fireplace, private bath, garage, $60 per month. 3789 Quadra, Suite 2.

IMMEDIATELY AVAILABLE AT 906 Pemberton Rd., lovely suite, electrically equipped. Delightful grounds, select district. Middle aged preferred.

SELF-CONTAINED UPPER DUPLEX OF three rooms and bath; near Buildings and park. Rent $47.50. Adults only. 624 Avalon Road. 4-6686.

40A FLATS and APARTMENTS TO RENT, UNFURNISHED

NEW MODERN, 3-ROOM SELF-CONtained suite; electric range and refrigerator; rent $70 month, including heat and water. Phone 4-1843 or 9-1198.

TWO ROOMS AND KITCHENETTE. Bright and cheerful. Shared accommodation. Burnside-Tillicum district. No Sunday calls. 4-0819.

UPPER DUPLEX CONSISTING OF FOUR large newly decorated rooms. Fairfield. Business 3-8319 or residence 3-3125.

PARKCREST APARTMENTS, 150 DOUGlas Street, two-bedroom modern apartments. Available immediately.

SEACROFT APARTMENT, OAK BAY waterfront; four spacious room suites. Available August 1. Adults. 2-7384.

VACANT, THREE LARGE ROOMS AND utility. Working couple preferred. $50. 2731 Fernwood Rd. 2-6807.

THREE ROOMS AND BATH, LOWER flat, $10.50 per week inclusive. Children welcome. 1219 North Park St.

SELF-CONTAINED UPSTAIRS SUITE. Garage. $45. Light and fuel included. 2-4158.

2-ROOM SUITE, JUBILEE DISTRICT. Available. $38. Heat, light, water included. Gas stove. No children. 3-6295.

SUPERIOR TWO-BEDROOM SUITE. IMmediate occupancy. For particulars phone 3-6480 or 7-1491.

AVAILABLE JULY 1, GROUND FLOOR bachelor suite in Catherine Court. Rent $55. Phone 9-4234.

TWO-ROOM BACHELOR SUITE, HEAT, light, $39.50. 343 Michigan. 4-2878.

CLEAN, TWO-ROOM UPPER SUITE, $35 per month. 2-7515.

THREE ROOMS AND BATH; STOVE. middle-age couple, no children. 3-4406.

FOUR-ROOM, SELF-CONTAINED, UNfurnished suite. 3-5270 after 5.30.

$45. 3-ROOMED, SELF-CONTAINED suite, ground floor Fairfield. 2-6291.

SELF-CONTAINED UPPER DUPLEX. Suit couple. Gonzales. 3-1619.

NICE, QUIET, BRIGHT, TWO-ROOM suite. Close in. Adults. 4-3213.

THREE ROOMS AND BATH; GAS. MIDdle-aged couple, no children. 3-4406.

RENTAL SERVICE
Housekeeping Rooms and Tourist Accommodation. Unfurnished Suites and Duplexes. Furnished and Semi-Furnished Suites.
633-A JOHNSON ST. — 2-2414 — 9-5

40B FLATS and APARTMENTS TO RENT, FURNISHED OR UNFURNISHED

FORT - HARRISON
CORNER FORT AND HARRISON
Only four apartments left in this new building. Apartments consist of one bedroom, living room, kitchen which is fully-equipped with electric stove and refrigerator. Rents from $78 per month. Available October 1.

COLLINGWOOD
CORNER FAIRFIELD AND VANCOUVER
One and two-bedroom suites which will be artistically finished and electrically equipped. Your choice of colored bathroom fixtures and decorations if reservations are made immediately. Rentals start from $90, available October 1.

PARKCREST
150 DOUGLAS STREET
Modern two-bedroom apartments, heated, electrically equipped, available immediately. Rents from $90 per month.

MORAINE APTS.
CORNER McCLURE AND VANCOUVER
Modern two-bedroom apartment, heated. Kitchen electrically equipped. Available July 1. Rent $98.

ESQUIMALT ROAD. Unfurnished, unheated, two-room apartment available immediately. $35 per month.

OAKVIEW APTS.
CR. CADBORO BAY & CHRISTIE WAY
Electrically-equipped bachelor suite, $63.50; one-bedroom apartment, $70. Available immediately.

KER & STEPHENSON LIMITED
Member Real Estate Board
909 GOVERNMENT STREET
4-4127

LANDLORDS:
Houses and suites urgently needed. Our service to you is free.
TENANTS:
Call on us for suites and houses. All types of rentals available now.
RENTALS UNLIMITED
1216 BROAD
Open 10 a.m. to 5 p.m. Phone 2-3544

41 FLATS AND APARTMENTS WANTED, FURNISHED

GENTLEMAN WANTS ROOM WITH select private family. Private bath desirable but not essential. Vicinity Beacon Hill Park preferred. No rooming houses please. Box 754, Victoria Press.

YOUNG COUPLE URGENTLY NEED clean, three-room self-contained suite, fully furnished. Rent reasonable. Phone 4-7208, evenings.

BANK ACCOUNTANT REQUIRES three-room furnished suite with private bath, about July 1, 1954. $60 to $70. Write Box 785, Victoria Press.

41A FLATS and APARTMENTS WANTED, UNFURNISHED

FOUR OR FIVE-ROOMED HOUSE OR suite, city. Box 764, Victoria Press.

42 HOUSES TO RENT, FURNISHED

GLASGOW—Six rooms, July 1 to Sept. 1; children considered $100
CADBORO BAY ROAD—Six rooms, from July 7 to Nov. 7; adults only $105
HAMPSHIRE—Six rooms, for July and August; adults only $125
DALLAS—Six rooms, July 1, for six months to one year; children considered $100
GORDON HEAD—Waterfront, six rooms, July 7 for two years; lease; adults $200
PEMBERTON, HOLMES LTD.
1002 Government St. 4-8124 or 7-2450

TWO MILES NORTH OF SIDNEY, waterfront, safe anchorage, garden, woods, large living and dining room, laundry, automatic washer, modern kitchen, electric stove, fridge, water softener, electric automatic water heater, unlimited water supply, four bedrooms, two bathrooms, conditioned-air heating; yearly lease. Phone Sidney 257H.

TO SHARE HOME FOR JULY AND August; pleasant surroundings. 1885 Lansdowne Rd. 3-8730.

SOOKE WATERFRONT, 3 ROOMS, $25. Suitable pensioners. H. Summers, Sooke P.O.

THREE-BEDROOM HOME, FULLY FURnished, July 7 to July 28. 2-2572.

42A HOUSES TO RENT, UNFURNISHED

TEN MILE POINT—Available July 19, nine-room modern home; children considered $115
FAIRFIELD—Available July 1 on lease; five rooms; adults or small children. $110
PEMBERTON, HOLMES LTD.
1002 Government St. 4-8124 or 7-2450

MODERN LOG RANCH STYLE, SITUated on two acres of seafrontage in Esquimalt. Four bedrooms, three bathrooms and washroom, large living room, dining room and kitchen with utility room, two fireplaces, automatic oil heating, etc. $150 per month. Phone 3-9124.

MODERN 3-BEDROOM BUNGALOW. Available July 1. Rent $105 monthly. Phone 4-8650 or 1769 Fairfield Road evenings.

HOUSE FOR RENT, $65 A MONTH, six rooms and basement, two garages. Phone 4-8706 or apply 2727 Douglas St.

42B HOUSES TO RENT FURNISHED OR UNFURNISHED

ALERT SERVICE TRANSFER CO. LTD. When moving call us for fast, reliable service anywhere in B.C. Safe moving is our motto.

JEEVES BROS., MOVING AND STORAGE. Local and long-distance. 3-9832. 3-4101. 3-3569. 749 Broughton St.

COSY, MODERN THREE-ROOM COTtage, Langford, no children. 8-5500.

43 A HOUSES WANTED TO RENT, UNFURNISHED

TWO OR THREE-BEDROOM HOUSE OR duplex wanted by July 1. Electrical engineer; family, two children. Phone 3-9576.

FAMILY OF SEVEN IN DESPERATE need of two or three-bedroom home. Will pay $40-$45 a month. 2-8384.

WANTED TO RENT — SMALL HOUSE within three-mile circle. 9-1719.

43B HOUSES WANTED TO RENT, FURNISHED OR UNFURNISHED

SMALL HOUSE OR COTTAGE. REFERences. 9-2751.

44 HALLS, STORES and OFFICES TO RENT

OFFICES AND MUSICAL STUDIOS IN central downtown block. Rent $15 and up, including heat and light. Phone 4-1843 or 9-1198.

STORE, 15' x 30', DEAN HEIGHTS shopping centre, Foul Bay Road. Phone 7-2393.

STORE FOR RENT. 2-8858.

45 MISCELLANEOUS TO RENT

OAK BAY AVENUE, LOWER, PRIVATE entrance, unfurnished, newly decorated, three rooms, all utilities included except gas. Adults. For July 11, $65. Also adjoining furnished bachelor suite, for July 1, one adult, all utilities except gas, $40. These two suites share bathroom.
PEMBERTON, HOLMES LTD.
4-8124 or 7-2450

STILL SOME SPACE
"LIGHT INDUSTRY"
LAND AND BUILDING
New owner occupying part of this 5-year-old building still has some space for reliable tenant at very reasonable rental.
Modern three-story heavily reinforced concrete and tile building, 4,500 sq. ft. of floor, including two small offices; wired for three-phase power; high drive-in basement. Two lots, 60x120, fronting on two streets. 500-gallon gas pump will cut your operating costs. Will rent separate floors, also large outside storage area. For particulars see Fraser Biscoe, 576 Yates St., 3-9413.

47 CARS FOR SALE

1947 PONTIAC COACH—FIRST CLASS, at $950
1951 PLYMOUTH SEDAN—RADIO AND HEATER $1,550
1949 DODGE—RADIO, HEATER, NEW MOTOR $1,295
HORWOOD BROS.
Government at Herald — 3-4021

$795
1948 Chev sedan. Good all round condition. New clutch, transmission overhauled. Terms. Phone 9-3998.

1952 CHEVROLET COACH IN EXCELlent condition, five nearly new tires, radio, heater, plus many extras and only 23,000 miles. Can be viewed at 718 Oswego, Suite 2.

$100 WILL TAKE IT. OWNER LEAVING city, must sell 1935 Hudson immediately. Motor in very good condition, tires good, heater. No reasonable offer refused. Call 3-6810 between 7.00 and 9.00 p.m.

SPORTY LITTLE MODEL A COUPE with rumble seat and new paint, 16-inch wheels. Many extras, good all-round condition. Call 4-1564 evenings.

AUSTIN A-40, SEPTEMBER, 1952, MILEage 16,000. One driver. Excellent condition. $1,250 or offer. Phone 3-4025 after 6 and week-end.

1952 PONTIAC FOUR-DOOR SEDAN; only 10,000 miles, one owner, new-car condition. Can be financed. Phone 2-0706.

1950 MERCURY, 34,000 MILES, ONE owner, new tires, battery, and brake linings, $1,350 cash or $500 down, $60 per month. Consider close offer. 7-2800.

1815 DOUGLAS STREET—AUTOMOBILE insurance is well written at low rates. Harry Foster Ltd. 24-hour telephone service. 2-2101.

'52 HILLMAN SEDAN, 12,000 MILES, EXcellent condition, $750 down, balance two years or $1,450. Phone 2-7789 between 5.30 and 9.30 p.m.

FOR SALE — 1941 FIVE-PASSENGER coupe, excellent condition. Offers. 846 Caledonia Avenue.

GOING EAST—FOR QUICK SALE 1947 Studebaker convertible, $1,200 or best offer. 3-1688, No. 4 Lotus.

1931 NASH, PERFECT RUNNING CONdition, body sound, good tires, heavy-duty battery. What am I offered? 4-1096.

1951 PLYMOUTH SUBURBAN, EXCELlent condition, 14,000 miles, $2,090. Phone 9-3120.

$500 CREDIT NOTE ON NEW DODGE, 50% discount; house trailer, sleeps five. What offers. 2-8382. 2637 Gosworth Rd.

1952 HILLMAN MINX, EXCELLENT condition, one owner, $1,150. Coronation Motors, 2978 Douglas.

'35 CHEV ROADSTER, 14 INCH TIRES, chopped fly wheel and planed head. Smart looking. 4-2721.

1949 WOLSELEY 4 SEDAN, SUNSHINE top, 28,000 miles, nice shape, $435. Phone 4-7594.

1948 MORRIS "10," A-1 SHAPE. NEWLY reconditioned motor, new paint, good tires, $445. 4-2191 after 5 p.m.

1953 FORD CONSUL SEDAN, 6,800 miles. Owner leaving Victoria. 1505 Fort Street, evenings.

1941 OLDSMOBILE RADIO, HEATER, good condition. Owner must sell. Phone 2-6761 between 5.30 and 7.

SAVE $250 ON STANDARD PRICE 1951 Buick Dynaflow, fully equipped. Owner going overseas. 8-1856.

1948 MORRIS 10, EXCELLENT CONDItion in every respect. Hydraulic brakes. $495. Terms. Phone 9-3115.

1947 THREE-TON REO CAB AND chassis, in good condition. Apply Palm Dairies Ltd., 930 North Park Street.

1947 BUICK SEDANETTE, FULLY equipped, $1,150. Suite 9, 1425 Fernwood Road.

1952 METEOR $1,277
1950 Pontiac $977
Trade or terms. 4-2041.

$100—CHRYSLER, 1931, EXCELLENT condition, hydraulic brakes, sealbeam lights. 3-8214. 2230 Eastdowne.

1953 BUICK, BLACK, WHITE WALLS, Dynaflow, heater, radio, 12,000 miles, $2,895. Phone Jack Blondin. 4-9241.

1953 HILLMAN CONVERTIBLE, BEAUTIful condition, $1,295. Terms arranged. 4-9440.

FAMILY DOING FINE, NO DEBTS OR sickness, only selling 1951 Consul for not less than $1,200. 9-2364.

1940 DODGE COACH, RADIO, HEATER, good condition, $475. Apply Suite 201, 1037 Wychbury Avenue.

1941 FORD—GOOD, CLEAN CAR, $375 or motorcycle. Evenings, phone 4-8942.

1936 PLYMOUTH, HEATER, $65 OR nearest offer. 1217 Vista Heights.

FOR SALE—1931 MODEL A. 1962 Bourchier Street.

1937 STUDEBAKER SEDAN, GOOD RUNning order, $125. 2-2244.

1952 CHEVROLET SEDAN PANEL, $1,495. Capital Auto Sales.

1938 PLYMOUTH COACH, GOOD RUNning order, $150 or offer. 2-2244.

1938 FORD, GOOD CONDITION throughout, $195 or offer. 2-2244.

1952 AUSTIN SOMERSET, EXCELLENT condition, 13,000 miles, $1,350. 4-2038.

WANTED, COLLISION-DAMAGED CAR. Full particulars. Box 776, Victoria Press.

1953 HILLMAN, LIKE NEW, LOW mileage. 344 Irving Road. 2-1924.

1950 HILLMAN MINX, GOOD CONDItion, $550. 3-1026.

1948 CHEV SEDAN, GOOD CONDITION; one owner, $800. 4-1205.

1933 PLYMOUTH, GOOD CONDITION, $50 or offer. 9-2136.

1950 VANGUARD SEDAN WITH RADIO, $200 down, $40 per month. 2-0364.

1938 BLUE WILLYS SEDAN, HEATER, six tires. 2-1271.

1947 AUSTIN 8 SEDAN, $250, AND 1947 Olds. sedanette. 2-0516.

47 CARS FOR SALE

GET THE JUMP ON VACATION TIME
BUY ONE OF OLSON'S
"BLUE RIBBON USED CARS"
OLSON MOTORS
SUNDAY JACKPOT
1951 CHEVROLET POWERGLIDE 2-DOOR SEDAN. Air-conditioning unit. Looks and performs like new $1596

ENGLISH CAR SPECIALS
"THESE MUST GO"
1953 CONSUL, heater, 10,000 miles, leather upholstery, blue $1650
1952 AUSTIN A-40 DEVON, 17,000 miles, Devonshire grey $1225
1952 AUSTIN A-40 DEVON, heater, 26,000 miles, very clean, Devonshire grey. Special price $1195
1951 HILLMAN MINX, heater, 16,000 miles, panther black, red leather upholstery, fully reconditioned $999
1950 AUSTIN, heater, seat covers. A good buy at $786
1950 MORRIS MINOR CONVERTIBLE, radio, canyon red, tan leather upholstery, fully reconditioned $699
1951 PREFECT SEDAN, heater, green, rebored motor, one owner $625
1950 PREFECT SEDAN, heater, green, fully reconditioned $594
1950 THAMES ½-TON PANEL, repainted, looks and drives like new, good rubber. Special $396
1950 CHRYSLER WINDSOR, custom radio and heater, one owner, immaculate, sage green $2073
1948 OLDSMOBILE SPECIAL FOUR-door sedan, heater, spotlight, blue $1292
1948 CHEVROLET FLEETMASTER, jet black, custom radio and heater, sun visor, whitewall tires, spotless interior, fully reconditioned $1146
1946 CHEVROLET STYLEMASTER, business coupe, seat covers, good tires, metallic green $883
1939 STUDEBAKER OPERA COUPE, blue, for offer $291
1937 PONTIAC TWO-DOOR, clean body and good motor. A good buy at $195
1936 BUICK COUPE, heater, good body, dark green. Top special $144
OLSON MOTORS
Your Chrysler-Plymouth and Fargo Truck Dealers
30 and 60-DAY WARRANTY
SATISFACTION GUARANTEED
1036 Yates 4-1144

Thos. Plimley's Limited
Austin — Jaguar — Packard
People come from near and far
To buy a Plimley good used car
1951 PACKARD DE LUXE SUPER CLIPPER. Fully equipped, radio, heater, automatic transmission $2685
New
1954 PACKARD CLIPPER, delivered in Victoria for as low as $3776
Double Your Driving Pleasure With an Economical Austin
1941 AUSTIN "8" SEDAN. Transportation special $150
1947 AUSTIN "10" SEDAN. Rebored motor $295
1949 AUSTIN A40 SEDAN. Black with white wheel rings. Only $775
1950 AUSTIN A40 SEDAN. Ideal for family outings. Special $865
1951 AUSTIN A40 SEDAN. Miles and miles of trouble-free driving for only $995
1952 AUSTIN SOMERSET SEDAN. Dark green, low mileage $1345
1953 AUSTIN SOMERSET. A late model car $1445
MANY MORE BRITISH AND AMERICAN USED CARS TO CHOOSE FROM—WE HAVE A CAR YOUR SIZE, AND, OF COURSE, WE TRADE. REASONABLE TERMS TO SUIT YOUR BUDGET.
YOU CAN PLACE YOUR CONFIDENCE IN
Thomas Plimley Ltd.
Established in Victoria Since 1894
YATES AT VANCOUVER ST. 2-9121

COMPARE OUR VALUES
1950 PONTIAC FIVE-PASSENGER COUPE. Very clean $1395
1951 STUDEBAKER SEDAN $1395
1951 STUDEBAKER CHAMPION SEDAN. Automatic transmission $1695
1952 MERCURY SEDAN. Two-tone paint $2295
1947 STUDEBAKER CHAMPION SEDAN—Radio and heater. Overdrive $995
1951 HILLMAN SEDAN $895
1949 HILLMAN SEDAN $695
ONE ONLY—1951 STUDEBAKER CHAMPION Half-Ton Pickup
JAMESON MOTORS LTD.
740 BROUGHTON STREET
VICTORIA, B.C.

TRUCK CLEARANCE SALE
1938 International ½-Ton Panel $195
1939 Plymouth Sedan Delivery $395
1947 Ford ½-Ton Panel $350
1947 Chevrolet 1-Ton Panel $350
1947 Chevrolet ½-Ton Pickup $395
1950 Ford ½-Ton Pickup $1050
1952 Dodge ½-Ton Express $1395
1950 Chevrolet Sedan Delivery $1295
NATIONAL MOTORS
VIEW STREET TRUCK LOT—4-8177

47 CARS FOR SALE

TELL ME, SIR . .
WHERE
Did You Buy Your Last
Used Car?

From a franchised new car leader with a reputation built on years of honest dealings, who is here today and will be here tomorrow.

J. M. Wood has served the motoring public for the past 47 years. You can be sure the car you purchase will give you excellent service. Our cars are checked by factory trained mechanics.

Call in today and see quality used cars. Priced for quick sale.

1948 ANGLIA TUDOR. One owner. Small mileage $497
1951 MORRIS CONVERTIBLE. Heater, only 9,000 miles $1079
1949 DE SOTO CUSTOM SEDAN. Radio, heater $1799
1951 CHEVROLET DE LUXE TUDOR. Heater $1697
1953 DODGE SEDAN. Heater, two-tone paint, Solax glass $2077
1949 PONTIAC SILVER STREAK SEDAN. Radio, heater $1347
1950 METEOR DE LUXE TUDOR. Heater, seat covers $1377
1951 PLYMOUTH DE LUXE SEDAN. Radio, heater $1797
1948 PONTIAC SILVER STREAK SEDAN. Automatic transmission. Radio, heater, lovely condition $1197

USED TRUCKS
Ready to go to work

1948 FORD ½-TON LIGHT DELIVERY. Heater $549
1946 G.M.C. ¾-TON EXPRESS $697
1947 DODGE 3-TON. Chassis and cab $1097
1947 WILLYS STATION WAGON. Heater $1097
1941 DODGE ½-TON PANEL $497

WEEK-END SPECIAL
1946 DODGE 3-TON TRUCK. 825x20 tires. 2-cord wood body, 7' St. Paul hoist. Steel deck. Don't miss this one $699

See these and MANY MORE at our three locations
1033 Yates Street. Phone 4-7196
1061 Yates at Cook. Phone 4-7196
1900 Douglas Street. Phone 4-5813. One block from the Bay

J. M. WOOD MOTORS
Your Dodge and De Soto Car and Dodge Truck Dealer

TRY PATRICK'S
USED CARS
837 YATES STREET
2-0361

IT'S NOT TOO SOON TO GET READY FOR JULY 1ST
Our Prices Are Right
Our Terms Are Easy
FULL PRICES CLEARLY MARKED ON ALL WINDSHIELDS

51 DODGE REGENT $1399
47 BUICK SPECIAL DE LUXE SEDAN, radio and heater, like new $1399
40 PLYMOUTH SEDAN, excellent motor $299
46 MERCURY PANEL $599
49 FORD, one owner, radio and heater $999
52 ANGLIA COACH, two-tone, like new $599
50 MORRIS CONVERTIBLE, one owner, like new $699
48 CHEVROLET FLEETLINE SEDANETTE, radio, heater, original $999
49 ANGLIA COACH $399
38 PLYMOUTH COUPE, whitewalls, good tires and motor $299

BUY IN TOWN
FOR THE BEST USED CAR
TRY PATRICK'S

GLADWELL'S
WANT YOUR
BUSINESS
Volume Policy Means
A Better Deal for You

'49 MERCURY COACH. Lovely condition, special $1299
'53 METEOR SEDAN. Beautifully equipped. Special $2195
'53 CHEVROLET SEDAN. Low mileage. Attractive green $1898

50 "Safe Buy"
Used Cars and Trucks
to Choose From

TWO-DAY MONEY BACK
SEVEN-DAY EXCHANGE
SIX MONTHS S.E.I. WARRANTY

GLADWELL MOTORS LTD.
800 Pandora 2-2111
Open Night, Till 9

"LOUIS NELSON LTD."
ALL PRICES REDUCED TO CLEAR

1950 VANGUARD SEDAN. Complete mechanical overhaul and new paint job, tires excellent. Guarantee $945
1946 MERCURY SEDAN. Heater, very clean condition throughout. Mechanically excellent. Good tires and paint $675
1948 STANDARD "8" CONVERTIBLE. Mechanically very sound $295
1947 CHEV. COACH. Radio, heater. New tires, new paint job. Light grey $795
1937 FORD COACH. New clutch. New paint. Good transportation $175

47 CARS FOR SALE

WILSON MOTORS

VOLUME TURNOVER
Means
FABULOUS PRICING
Means
VALUES LIKE THESE

1952 PLYMOUTH
$1445
A Smart Coupe in Top Condition

1953 CHEVROLET
$1895
A 2-Door — As New — Perfect for You!

1950 OLDSMOBILE
$1795
A Rocket "88" Hydramatic Radio and Heater

THESE ARE ONLY SAMPLES
60 More Value-Right Specials At Island's Largest Dealer

WILSON MOTORS
Yates at Quadra
3-1108
Island's Largest Dealer

EMPRESS MOTORS
Fort at Quadra, Through to View

1954 PONTIAC SEDAN—Heater, air-conditioner, 4,000 miles. New-car guarantee. Price $2489
1953 PONTIAC SEDAN—Heater, air-conditioner. Color, beige and brown. Price $2135
1951 PONTIAC CHIEFTAIN 6 COUPE — Radio and heater. Color, grey. Price $1795
1950 PONTIAC SEDANETTE — With heater and air-conditioner. Metallic blue. Price $1495
1952 PLYMOUTH COUPE — Heater and air-conditioner. Color, grey $1850
1950 FORD SEDAN — Radio and heater. Color, green $1235
1950 METEOR—Heater. Green $1297
1950 DODGE SEDAN—Radio and heater $1495
1949 PONTIAC SEDAN—Heater. Green $1390
1948 CHEV. 5-PASS. COUPE. Heater $1095
1948 CHEV. SEDANETTE —Heater. Beige $1095
1948 PONTIAC SEDAN—Heater. Green $1150
1951 PLYMOUTH SEDAN. Heater $1295
1948 PLYMOUTH COACH $998
1949 METEOR SEDAN—Heater. Black $898
1946 PONTIAC COACH—Heater $797
1948 FORD SEDAN—Heater $797
1946 CHEV. COUPE—Radio and heater $797
1947 NASH SEDAN—Radio and heater $797
1940 OLDS. SEDAN—Price $398
1939 CHEV. COACH—Price $292
1938 BUICK SEDAN—Price $393
1952 BUICK SUPER SEDAN—Dynaflow, radio, heater, air-conditioner, two-tone green and ivory, 16,000 miles. Price $2998
1953 BUICK TWO-DOOR SEDAN—Dynaflow, heater and air-conditioner $2850

EMPRESS MOTORS
The Right Place to Buy a Car

1953 AUSTIN A-40
Run 3,500 Miles in England
A REAL BUY!
$1495
MASTERS MOTOR CO. LTD.
AUTHORIZED DEALERS
815 VIEW STREET 3-3541

47 CARS FOR SALE

DEALER FOR
MERCURY—METEOR
ZEPHYR—CONSUL

1951 PONTIAC CHIEFTAIN $1795
1946 FORD COACH $645
1946 CHEVROLET SEDAN $895
1940 STUDEBAKER CHAMPION SEDAN $445
1939 DODGE COUPE $345

ESQUIMALT SERVICE
CORNER ESQUIMALT AND ADMIRALS
3-5651
OPEN 9 A.M. TO 9 P.M.

'51 PLYMOUTH SEDAN $1595
'51 CONSUL $1295
'51 CHEVROLET SEDAN $1495
'51 METEOR FIVE-PASSENGER COUPE, radio, heater and overdrive $1595
'49 VANGUARD SEDAN $895
'49 AUSTIN SEDAN $695
48 DODGE 2-DOOR, one owner, one of the very best $995
We have 10 older cars to choose from

QUALITY CAR SALES
1030 Yates Phone 2-2241

SPEEDWAY SPECIALS
53 AUSTIN A-40 SOMERSET, grey with blue upholstery. Absolutely cannot be told from a new car $1395
53 AUSTIN A-30 SEDAN, two-tone brown and beige, like new, 5,000 miles $1095
53 MORRIS MINOR CONVERTIBLE. A real sharp black beauty $1145
49 MERCURY SEDAN $995
An exceptionally large selection of good used sedan deliveries, pickups, panels and station wagons from $245 to $1,995

Speedway Motors Ltd.
USED CARS
848 Johnson Street 4-3524

British Automobile Centre Ltd.
MORRIS — M G — RILEY
"Low Cost Motoring"
A good selection of Morris Minors, all guaranteed cars. As low as $595
Morris Oxfords for $995
M-G new car condition $1650
971 YATES STREET — 2-8141

1950 RILEY 1½ LITRE SEDAN in beautiful condition. This $3,500 car for only $1295
British Automobile Centre Ltd.
Morris—M.G.—Riley
Low-cost motoring
971 YATES 2-8141

NOW IT'S
NATIONAL MOTORS
FOR FINE USED CARS
819 YATES — 4-8177

47A TRUCKS and TRAILERS FOR SALE

1941 CHEV ½-TON PANEL WITH LADDER rack, good condition mechanically, neat in appearance, $295. Time payments. Phone 2-2244.

FABCO TANDEM TRUCK FOR SALE. '49 Mercury three-ton. A-1 condition. Phone 2-0459.

FOR SALE, 2½-TON FLAT DECK Chevrolet truck. Phone 2-3169 between 8 a.m. and 5 p.m. weekdays.

BOX TRAILER, 600-16 TIRES, BALL hitch. 3-0437.

1952 THAMES FORD PANEL TRUCK, for quick sale. 156 Joseph.

NEW FACTORY - BUILT TRAILER 4-?566.

47B PARTS, TIRES and ACCESSORIES

NEW TIRE SPECIAL
600/16 Goodyear $14.95 (exchange)
670/15 Goodyear $15.95 (exchange)
Gavin Jack, 1317 Quadra 3-0331

WRECKING
1942 Dodge three-ton truck
SANDYS AUTO WRECKERS
1023 View Street 3-7251

GET YOUR LIQUI MOLY FROM SANDYS AUTO WRECKERS
1023 View Street 3-7521

CLARKE'S AUTO PARTS 3233 DOUGLAS. Used parts for cars and trucks. 3-8041.

FENTON
SPEED EQUIPMENT
Come in and see the new display of CHROME CYLINDER HEADS, DUAL MANIFOLDS, HEADERS, MUFFLERS, EXTENSIONS, AND VALVE COVERS
All Speed Equipment sold at AMERICAN PRICES
DICKINSON & DUNN
Back of the Bay on Arena Way

NEW TIRES
600x16 $14.95 Ex.
670x15 $15.95 Ex.
Life Time Guarantee
ANDY & JACK
FRANCIS BATTERIES AND TIRE LTD.
1412 Quadra Street Phone 3-7032

47C AUTO REPAIRS and SERVICE

MOONEY'S AUTO BODY SHOP 3-4177. Complete collision repairs, painting, etc.

EXPERT AUTO REPAIRS
20 YEARS EXPERIENCE. GUARANTEED jobs. Free estimates. Speedometer and wiper repairs. Chet Dowman, 724 Johnson. E 1411.

47D AUTO FINANCING and INSURANCE

AUTOMOBILE FINANCING
Purchases of automobiles, household appliances and industrial equipment financed on monthly payment plan. Loans on late model cars. Reasonable rates. Prompt service.
ISLAND FINANCES LIMITED
1112 Broad Street Phone 4-6831

AUTOMOBILE INSURANCE PREMIUMS
We will finance you at no extra cost—10% cash and balance in six equal monthly payments.
BROWN BROS. AGENCIES LTD.
1125 Blanshard St. Est. 1917 3-1183

CAR INSURANCE COSTS ONLY $18 TO cover in B.C. to get a pink card. J. W. BUCKLER INSURANCE AGENCIES. Phone 3-2144. Room 110, 1006 Gov't.

C. REYNOLDS, 1118 QUADRA STREET. 2-0732 or 3-8457. Car, fire, insurance.

PRIVATE AUTO SALES
FINANCED
AUTO LOANS $500 AND UP ON LATE MODEL CARS
COMPLETE PRIVACY ASSURED AT
MURRAY FINANCES LTD.
1034 YATES STREET
For Appointment Phone 4-7315

47E AUTO BODY REPAIRS and PAINTING

EXPERT RADIO REPAIRS
Jack Lacey Auto Body Shop, corner Pembroke and Douglas. 3-5521.

48 CARS and TRUCKS WANTED

WILL TAKE TRUCK AS PART DOWN payment on modern four-room bungalow. 9-3916.

WE PAY CASH FOR LATE MODEL cars. Quality Car Sales, 1030 Yates Street. 2-2241.

WE BUY OR SELL CARS ON CONSIGNMENT. Try Patrick's, 837 Yates St.

49 BOATS and MARINE FOR SALE and WANTED

BOAT FITTINGS
FIRE EXTINGUISHERS
LIFE JACKETS MARINE PAINTS
VARNISH SEAM COMPOUNDS
BOAT ANCHORS
PETERBOROUGH BOATS
FIBREGLASS BOATS
JOHNSON OUTBOARDS
BRIGGS STRATTON
WISCONSIN MOTORS
USED
RECONDITIONED OUTBOARDS
ALL SIZES
CONVENIENT TERMS
ANGUS MARINE
2220 DOUGLAS 4-7431

FOR SALE—M.V. GERTRUDE H., 56'x14', all-steel American L.C.M. landing craft, powered with twin 180 h.p. G.M.C. diesels and converted for commercial use. Cargo capacity, 72,000 lbs. or ideal shallow-draft tug, etc. Phone 2-7413.

CHRYSLER MARINE SALES & SERVICE
Mercury Outboard Dealers
One only, 4-40 Grey marine engine, with 2 to 1 reduction gear.
ORR MARINE DISTRIBUTORS
130 Kingston Street 2-5813

14-FOOT INBOARD, 3½-H.P. WISCONSIN, just overhauled. Hull is in good shape. Boat fast and will troll nicely. Price $250 or offers for cash. Terms to reliable party. Can be seen Anchorage boathouse. Call 2-6515.

M.V. CHARLYN, OVERNIGHT CRUISER, 20' x 7'. Gray 4-cyl. Lugger Sea Scout, direct drive, hull sound and engine new condition, $1,200. Peck's wharf, Cowichan Bay. Phone Duncan 97R3.

TWO-YEAR-OLD 10-FOOT CLINKER, all riveted and one 2 h.p. inboard. Will sell or exchange for outboard motor. 3-8423.

NATIONAL MOTORS TRACTOR DIV. Agents for Clinton air-cooled motors. Sales and Service.
2312 Douglas 4-3922

FOSTER'S SHIPYARD
Boats built or repaired, machine work, welding, etc.
419 Bay Street 3-0408

FOR SALE—12-FOOT CAR-TOP BOAT with 1953 5 h.p. outboard motor or 1954 7.5 h.p., or motors sold separately. Also boat trailer. K. Walker 7-2727.

NEW EXPRESS CRUISERS
18 feet x 7 feet. See these beautiful mahogany cabin boats at factory prices. Plyycraft Boats, 2416 Government Street.

ONE 12-FOOT CLINKER INBOARD with Lauson motor, $150. Apply 242 Dallas Road.

SPORT RUNABOUT, 14 FEET, PERFECT condition, snap-on canvas cover, $275. 4-6467.

SPECIALIZED PARTS REPAIR SERVICE
VICTORIA MARINE WORKS
2007 Government St. 3-8816, night, 3-3893

16-FOOT BOAT WITH CABIN, BRIGGS Stratton motor. New last year. See at Creed's landing. Phone 2-7694.

FOR SALE — 17-FT. CABIN INBOARD. Phone 2-8795.

MERCURY
MARK "5"
OUTBOARD
Outperforms Any
5 H.P.
Quiet, smoother, superior idling. Neutral clutch.
Priced at $272.00
COME IN AND SEE IT AT
SURFACING PRODUCTS LTD.
821 FORT STREET 2-1928

BUILDERS SASH & DOOR LTD.
SABOT - SABOT
Plan Book and Detail, $1.75
FOR SALE—Plans—Estimates—Specifications. To build the Sabot—a popular little sail boat. Can be built in two weeks easily. Active sailing class during the summer and winter months at the R.V.Y.C.—Good for the cartop—as outboard for fishing.
BUILDERS SASH & DOOR LTD.
350 Garbally Road Phone 2-317?

FIBERGLAS YOUR BOAT
Lowest Prices Ever
INDUSTRIAL PLASTICS
580 JOHNSON ST. 4-5814

DOUBLE THE LIFE OF YOUR MARINE engine with—
AQUA CLEAR FEEDERS
Completely protects cylinder heads, blocks, and manifolds, etc.
SHIP CHANDLERS (McQUADE'S) LTD.
1252 Wharf Street, foot of Yates Street 3-1141

BOAT OWNERS
Try simple-to-use Sudbury Automatic Bilge Cleaner. It will reduce your fire hazard by keeping the bilge really clean.
EDWARD LIPSETT LTD.
509 BASTION 4-8140

51 PERSONAL LOANS

WANTED, PERSONAL LOAN FROM some kind person. Pay back with good interest. Urgent. Box 960, Victoria Press.

51A MORTGAGE LOANS

FUNDS ON HAND AND IMMEDIATELY AVAILABLE FOR MORTGAGE LOANS. Large and small amounts—low interest—quick decisions. Repayment to suit. Reasonable charges. Mortgages and agreements purchased.
Consult Our Mortgage Department
P. R. BROWN & SONS LTD.
Serving Victoria for Over 50 Years
1112 Broad Street Phone Garden 7171

APPLICATIONS FOR LARGE OR SMALL mortgages appreciated. We specialize in refinancing, also purchasing mortgages and agreements. Don Smith Financial Survey Ltd., 1324 Government Street. 4-9305.

WANTED, $5,000 FIRST MORTGAGE on home and lot at 6%. Box 1023, Victoria Press.

LIMITED AMOUNT OF MONEY AVAILABLE for small second mortgages. Don Smith of Financial Survey Ltd. 4-9305.

52 WANTED TO BORROW

WANTED CLIENTS WITH LARGE OR small sums of money to invest in first mortgages at 6% and 7% interest, good monthly payments. Inquiries appreciated. Don Smith or W. S. Kirkpatrick 4-9305. Financial Survey Ltd., 1324 Government Street.

53A TIMBER FOR SALE AND WANTED

NOBODY WILL PAY YOU MORE FOR small or big patches of fir, cedar, balsam or hemlock. We will buy for cash or on stumpage, standing or felled or felled and bucked timber or logs. Atom Lumber Company. 2-2249, 2-6621.

54 BUSINESS OPPORTUNITIES

FOR SALE
Modern, electric, country grocery store, overlooking beautiful Shawnigan Lake. Deep freeze, meat low boy, pop cooler, walk-in vegetable cooler, scale and adding machine-cash register (combined). Good mail order business. One-ton Ford with freight franchise, carrying mail, milk, general freight, groceries. You are just in time for summer population.
Fixtures $5,800
Stock approximately $5,500
'50 Ford truck $1,000
$12,300
$51,000—Gross 16%
This year sales up $2,100 for first four months. $7,500 will handle. Red & White Store, Shawnigan Lake.

54 BUSINESS OPPORTUNITIES

REVENUE INVESTMENTS
1. CORNER COFFEE BAR, BAKE SHOP and Confectionery Store. Attractive appearance. Stock, equipment and fixtures at a bargain price of $1,200, on terms.
2. DUPLEX—Up and down. Best part of Fairfield district, near Dallas Road and sea. Attractive suite for owner. Excellent condition. Good revenue. Price $13,000, terms.
3. SUBURBAN GROCERY STORE, opposite school. Good sales turnover. Attractive living quarters. About one-half acre of property. Price for property and equipment, $16,950, plus stock at invoice. Terms.
4. DE LUXE AUTO COURTS—We have several very good buys on reasonable terms and trade-ins on apartments, duplexes and homes.

FRASER BISCOE—576 YATES ST.
3-9413 Eves., Mr. Beasley, 3-3225

A BARGAIN
That is a Bargain
In James Bay, up-and-down duplex. On a nice street. Comprising five rooms to each suite in A-1 spotless condition, complete with basement, furnace, laundry tubs, garage, nice garden, automatic domestic hot water, Venetian blinds, inlaid linoleum. A good home to live in and a good income to live on, awaits you.
"Seeing Is Believing"
Only $7,950 Cash
(Low Taxes—Clear Title)
"Inspection by Appointment"
L. M. ROSEVEAR & CO. LTD.
1115 Langley St. Phone 4-6041

PRICE REDUCED
Six Unit Auto Court
With Advance Reservations
Fine location, wonderful winter rentals. Near Victoria. 3½ acres of land. For expansion and every unit affords a view of the sea. Three units for nine months and four units for three months returned $2,216 net last year. This year the net return even after paying mortgage should be $3,500 at least and probably much higher as reservations indicate a banner year. Let us show you this ideal small court. Just the thing for the enterprising person to expand and live in luxury on the seafront.
Call K. Liss, evenings 2-5865
PEMBERTON HOLMES LTD.
1002 Government Street 4-8124

WELL-LOCATED MODERN FIVE-SUITE apartment block, electric stoves, fridges, recently decorated throughout, automatic hot water heat, fully occupied at reasonable rent. This building only eleven years old, has all the trouble of landscaping, finding right tenants, etc., and the many incidental expenses of a new building in the background. Apply to owner. Box 923, Victoria Press.

RETAIL MEATS AND PROVISIONS. Turnover approximately $70,000 per year. Almost all cash and carry. Terms to reliable energetic party. Lease available at low rental. Price, $6,000. The right man cannot miss with this set-up. Equipment all in new condition, complete. Nights, 2-4603; days, 3-0711.

MUST SELL—OWNER TRANSFERRED. Bakery products retail outlet and confectionery. Full price $500, includes fixtures and stock. Phone 9-4449.

BE YOUR OWN BOSS
Small Coffee Shop
$1,000 — Down — $1,000
Balance at $60 per month buys this coffee shop. Fully equipped and in clean condition. Full price $3,850. Contact Harold Ware, 2-1461. TOWN & COUNTRY HOMES LTD., 1923 Quadra Street.

BUSINESS FOR SALE
Light manufacturing. Good clean stock. Up-to-date machinery in good condition. An excellent return for an owner-operator. Investigate this proposition. Box 966, Victoria Press.

OAK BAY—NEW DE LUXE SIDE-BY-SIDE duplex, six rooms on one side, five on the other. Full basements. Separate heating. Terms or cash, only $23,000. Stan Kennedy, 4-4894. Capital City Realty. 3-4194.

CHOCOLATES AND CANDIES, OLD established, best tourist location. Owner retiring through ill health will consider reasonable offer. All ready for the tourist season. Manufacturing taught if desired. Box 921, Victoria Press.

$8,000 TO $10,000 WILL HANDLE A thriving grocery business with modern two-bedroom home, fireplace, cabinet kitchen. Sickness reason for selling. Private deal. Box 992, Victoria Press.

$85 A MONTH RENT FOR MODERN five-room bungalow and store with full basement and garage. Equipment for coffee and store includes electric range. $2,500 cash or equity. Phone 2-0406.

ESTABLISHED BUSINESS, $1,700 REQUIRED. Be able to start work immediately. Box 1004, Victoria Press.

OLD ESTABLISHED COFFEE SHOP and confectionery, going concern, excellent location. 4-7815.

SMALL CANDY FACTORY FOR SALE, good opportunity to learn manufacturing and start wholesale business. Box 933, Victoria Press.

OWNER SELLING SIDE-BY-SIDE DUPLEX. No agents. Phone 8-2475.

STEAK HOUSE
Unusual De Luxe Business
Suitable for man and wife operation. Perfect downtown location. This unique and highly profitable business is being offered for the first time. Price including business, fixtures and ultra-modern building, $12,900. Business can be purchased separately with building available on long lease.
Terms $5500
Mr. Gaunt or Mr. Clarke, eves. 9-3407.

SUPER SERVICE STATION
Perfectly Located
Definitely one of the best in Victoria. Showing large net return. Present owner reluctant to sell but unusual circumstances compell sale. Price asked is replacement value only of stock and fixtures. This station is new, modern and up to date. It will sell quickly. SO HURRY $10,800
QUALIFIED MECHANIC PARTNER AVAILABLE
Information by appointment only.
Mr. Gaunt or Mr. Clarke, Eves. 9-3407.

GARDENER'S SPECIAL
Opportunity knocks but once, believe me. Can you imagine buying Five-room bungalow plus five, YES, FIVE GREENHOUSES. Total area in greenhouses 11,608 sq. ft. I might add that this area is heated by steam heat.
Price, with terms $9450
Please ask for Mr. Lawson. Eves. 2-5275
BROWN BROS. AGENCIES LIMITED
1125 BLANSHARD ST. 3-1183-4

SEAFRONT APARTMENTS
Six very lovely suites in first-class condition, steadily rented at moderate rentals, oil heat, an ideal investment for owner occupancy and showing excellent return on price of $27,500
The owner will take a house as part payment.

INVESTMENTS
PAY DIVIDENDS
Fairfield duplex, each unit four rooms and Pembroke baths, full basement, separate furnace and drive-in garage. Half cash. Price $15,750
Triplex, new, all self-contained, electric ranges, revenue over $200 monthly, modest cash payment handles. Fairfield. Price $18,500
GEORGE RANDALL LIMITED
1309 Douglas Street 4-8109

MODERN APARTMENT
SEVEN ELECTRICALLY EQUIPPED SUITES
(9 Cu. Ft.) De Luxe Refrigerators
Electric Ranges
Auto-Magic Washer
Ideal Fort Street Location
Owner leaving Victoria, our instructions are to sell quickly.
Revenue $7,020.00
Expenses $1,001.25
PRICED TO SHOW 11% NET
TERMS AVAILABLE
EXCLUSIVE LISTING
PEMBERTON HOLMES LTD.
1002 Government Street 4-8124
L. J. Coltis, evenings 3-6346

IF YOU WANT TO BUY OR SELL IT
HERE'S THE PLACE TO TELL IT

54 BUSINESS OPPORTUNITIES

OAK BAY DUPLEX
New side-by-side dash stucco duplex, 2,365 sq. ft. Living and dining rooms, cabinet kitchen, utility off, and three fine bedrooms one side and the same with two bedrooms the other. Full basement with Oil-O-Matic hot-air each side and drive-in garages. All oak floors, fully insulated. Duroid roof and extra large lot.
OPEN TO OFFERS
W. R. Cryer 3-7174; eves. 3-2177
F. N. CABELDU LTD.
1212 BROAD STREET

55 EXCHANGE REAL ESTATE

WANTED, A SMALL COTTAGE FOR elderly couple near Jubilee Hospital, approximately $5,000 for a three-bedroom home on Pembroke St. Phone Mr. Amos, 2-7276 anytime. TOWN & COUNTRY HOMES LTD., 1923 Quadra Street.

TRADE NEW THREE-BEDROOM HOME in Fairfield district. Will accept two-bedroom bungalow to $9,000. Phone Mr. Amos or Mr. Christensen. TOWN & COUNTRY HOMES LTD., 1923 Quadra Street. Phone 2-7276.

YOUR DUPLEX ON THIS FINE NEW four-suite apartment. Separate electric heating. Revenue $340 per month. Suite available. Stan Kennedy, 4-4894. Capital City Realty. 3-4194.

THRIVING GROCERY, DE LUXE LIVING accommodation, for Vancouver property. Box 990, Victoria Press.

56 A LISTINGS WANTED

MY CLIENT HAS CASH FOR FIVE OR six-room modern bungalow in Oak Bay. Must have hot-water heat, dining area, three bedrooms, two down, one up or all on one floor. Good garden. Call me today if you wish to sell. Mr. Agar, 4-8054, or evenings, 2-0055. Northwestern Securities Ltd., 631 Yates Street.

OPEN LISTINGS WANTED — WE WILL compete with anybody. Phone in your listings now and if your price is right we will sell quickly. Dickie & Co. Realty, 833 Fort Street. 2-4312; evenings 3-3640.

CLIENT WILL PAY $15,000 FOR HOME Landsdowne slope. Living-dining room, kitchen with nook, automatic heating. Phone Mr. Blenkinsop at once. F. N. Cabeldu Ltd., 3-7174; Eves. 4-6467.

57 HOUSES FOR SALE

NEW, THREE BEDROOMS, BASEMENT, $1,295 down. Our contractors will build you a new NHA home in Gianford Gardens, at this down payment, including lot facing on paved street, with curbs, sidewalks, closed storm drains, and street lighting, just 6½ minutes from city. Boulevard trees and playground equipment also included. Modern features of home include insulated walls and ceiling, wiring for range and automatic hot-water fireplace, oak floors, cabinet kitchen, laundry trays, garage, sidewalks, and all other NHA specifications. Monthly payments, $52.50, including 5¼% interest. Full price, including cleared 60 ft. or more lot, $9,895. Administration costs and insurance not included. You are invited to see a near-duplicate of this home, among other plans, now under construction, by calling Douglas Hawkes at 2-2101 (evenings 2-4494 or 2-2101). All homes built by experienced and reliable contractors represented by Harry Foster Ltd., 1815 Douglas Street.

FAIRFIELD
"A Good Buy in a Near New Spotless Bungalow"
Comprising five rooms and bathroom, basement, Oil-O-Matic heat, laundry tubs. Wired for electric range. Entrance hall, electric hot water heater, finest oak floors, numerous special built-in fixtures and features. Latest style four-piece bathroom fixtures, Venetian blinds. Nice garden, good location, close to school, stores, bus. Also extra plumbing fixtures in basement. Must be seen to be appreciated.
ONLY $9,950. TERMS, ONE-THIRD CASH, BALANCE MONTHLY
"Inspection by Appointment"
(Will sell furnished if desired)
L. M. ROSEVEAR & CO. LTD.
115 Langley Street Phone 4-6041

BEAUTIFUL HIGH COOK-QUADRA AREA—$1,000 DOWN PAYMENT AND THE BALANCE LIKE RENT YOU ARE NOW PAYING (NAMELY $60 PER MONTH WHICH INCLUDES INTEREST AT 6% PER ANNUM). A SOLIDLY CONSTRUCTED WHITE STUCCO HOME COMPRISING LIVING ROOM (OPEN FIREPLACE), ONE BEDROOM, KITCHEN AND BATHROOM ON MAIN FLOOR. TWO EXTRA BEDROOMS UP. HIGH CEMENT BASEMENT HAS DRIVE-IN GARAGE. ADJACENT TO EXPENSIVE HOMES IN EXCLUSIVE DISTRICT. FULL PRICE WITH FAST POSSESSION IS $7,950. FOR APPOINTMENT TO VIEW CALL HERB HODGSON AT HARRY FOSTER LTD., 2-2101 DAY OR NIGHT.

A FULLY-FURNISHED BUNGALOW GOING FOR A SONG. In the city, close to bus and shopping, a cute four rooms, plus dining nook and new Pembroke bath set. Concealed stair to two more bedrooms if you need them, also a full basement with new piped furnace, copper piping and laundry trays. All you have to bring is your bedding and linen, even the coal and wood are in the basement, and the kitchen range is an oil burner. A very lovely garden with fruit, lily pool, a greenhouse, etc. Ideal for a retired couple, as the taxes are only $58. Some terms on this at $6,200. Phone 3-7181 and ask for Mr. Prutton. Swinerton & Co. Limited, 620 Broughton St.

A GOOD BUY IN
A GOOD FAMILY HOME
Located in the James Bay district, comprising nine rooms, with basement, furnace, garage, laundry tubs, automatic domestic hot water. Extra plumbing, entrance and central halls. Fireplace in living room, and many other special features. This is one of the best-kept homes we ever inspected and must be seen to be appreciated. Equally suitable for a duplex or family home. Only $7,950 cash.
L. M. ROSEVEAR & CO. LTD.
1115 Langley Street Phone 4-6041

JAMES BAY DISTRICT
A good family home in spotless condition. Comprising six rooms and bathroom. Entrance hall, fireplace, automatic domestic hot water heater, also oil heat. Nice garden. Low taxes. Suitable for duplexing if desired.
Only $6,300 — Terms
One-Third Cash — Balance Monthly
Discount for All Cash
L. M. ROSEVEAR & CO. LTD.
1115 Langley St. Phone 4-6041

FAIRFIELD
A Family Home in a Good District
Seven rooms and bathroom, entrance hall, fireplace, basement, furnace, laundry tubs, garage, etc. Early possession.
Price $6,500 — Cash
Near Cash Offers Invited
L. M. ROSEVEAR & CO. LTD.
1115 Langley St. Phone 4-6041

THREE BEDROOMS—NEW
This home is just completed. L-shape living and dining room, electric cabinet kitchen, three bedrooms, all good-size rooms, oak floors throughout and forced-air oil heat. Full price with terms, only $8,950. Contact W. McMahon at 2-8117 or evenings, 7-1455 or R. O. Ney at 2-8117 or evenings 4-5406. Newstead Realty Ltd., 766 Fort Street.

WATERFRONTAGE
Four mile circle, choice property, sea and mountain views, brick constructed five-room bungalow has 30x16' L.R. French doors to sun deck. Basement with spacious guest room and bathroom, etc., ground-level and view windows, Oil-O-Matic hot-water heat, double garage. Taxes $101. Call Mr. Belcher for further particulars, 4-9335. A. Bernard & Co. Ltd.

NEAR BEACON HILL PARK
A good buy in a modern stucco bungalow. Five rooms and bathroom, basement, furnace, garage, laundry tubs, fireplace, Pembroke bath, oak floors. A1 condition inside and out. Only $8,750 cash. "Inspection by appointment."
L. M. ROSEVEAR CO. LTD.
1115 Langley Street Phone 4-6041

SEE TO APPRECIATE
1.61 acres in a desirable location. Grounds landscaped, rich soil. Eight bearing fruit trees, various small fruits. Eight-roomed family home including three, potentially four, bedrooms. Central oil furnace. V.L.A. approved. Owner moving. 1547 Mt. Douglas Crossroad. 7-2628. No agents, please.

OAK BAY, SOUTH OF THE AVENUE, immediate possession. Good family home, four bedrooms, living room, dining room and den with fireplaces. Full basement, hot-air heating, wired for electric range. Nice fenced-in garden. Separate garage. Near school, bus and stores. Low down payment. Phone 4-2720.

REDUCED FROM $9,350 TO $8,350. SEE this four-room bungalow eight months old. Has living room with fireplace, cabinet kitchen with dining space, two large bedrooms, four-piece bath, oak floors throughout. Carport and utility room. Owner, 295 Beaumont Avenue, View Royal.

MUST SACRIFICE—$1,900 DOWN AND $50 per month will handle six-year-old stucco bungalow, 4½ rooms, full basement. Oil-O-Matic piped furnace, wired, quality on main floor. Only $8,250. Call Mr. Warawa at Island Investment Co. Ltd., 4-7146; eves. 2-3088.

57 HOUSES FOR SALE

912 DUNSMUIR — ATTRACTIVE, MODERN, five-room bungalow. No steps. Approximate $1,100 down payment. Good value at only $5,000. DO NOT DISTURB TENANTS, contact Ken Walters, 3-8188 evenings. Capital City Realty, 4-1922.

OAK BAY—SELECT RESIDENTIAL DISTRICT, one block to Beach Drive, lovely family home of very solid construction, perfect condition, hot water heating. Taxes $107. $14,300, terms. No agents. Box 768, Victoria Press.

MOUNT TOLMIE—CEDAR SHAKE SIX-room bungalow. Large living and dining rooms, den with fireplace, kitchen with nook and utility room, oil heating, full basement, landscaped garden, $16,900. Apply Box 1008, Victoria Press.

LANGFORD LAKE
Waterfront, Leigh road. Modern bungalow, four rooms. Changing house and large wharf. Water heated electrically. Wired for range. $7,600. One-half cash. Balance terms. 3-1761.

FIVE-ROOM UTILITY MODERN STUCCO bungalow for sale by owner in area of new homes. 19-foot living room, full basement, separate garage, 65-foot lot. 1154 Bewdley Ave.

HOUSE WITH A VIEW
Five-room stucco bungalow, drive-in garage, stands high on the rock on a quiet street. Lovely garden, fruit trees, etc. $8,900. Terms, offer? 9-2129.

COMFORTABLE HOME, NORTH QUADRA area, five rooms and sunroom main floor, self-contained furnished 3½-room suite up. Full basement, double plumbing, electric hot water. $4,000 cash will handle. 3710 Craigmillar.

FOR SALE—STUCCO BUNGALOW, NO basement, living room with fireplace, two bedrooms, cabinet kitchen, three-piece bathroom, attached garage. Price, $6,950 with $2,100 down. 3-3006.

ATTENTION RETIRED COUPLES, 4-room, newly decorated cottage in Oak Bay, excellent location, 2421 Mowat Street. Price with terms, $3,500. Call office, 3-9413; after hours, 3-4960. Fraser Biscoe, 576 Yates.

REVENUE HOUSE, FOUR COMPLETE self-contained suites, hot water heat, new roof and heating. Suite vacant for buyer. James Bay at Parliament Budgs. $12,000. Terms. Owner, 4-0381.

SEA VIEW, DEEP COVE, MODERN stucco home, three bedrooms, Oil-O-Matic air-conditioned heating, electric range, electric hot-water heater. Partly furnished, vacant, $10,900. Owner 7-2205.

EXCELLENT LOCATION IN OAK BAY—Modern 4-bedroom stucco home in splendid condition. Automatic oil heat. Priced at $14,000. Arrangements to view. Box 957, Victoria Press.

4½-ROOM BUNGALOW ON ONE ACRE of high ground overlooking valley, 4½ miles from city centre. One-third property suitable for gardening. $1,200 down. Full price $5,200. Phone 9-3947.

NEW FOUR ROOMS AND UTILITY, attached carport. On large lot. Automatic oil heat, hardwood and tiled floors. $2,500 will handle. 3084 Irma Street.

FAIRFIELD DUPLEX, GOOD REVENUE or occupy ground floor; upper rented for $70. Good buy at $8,200. Near bus. No agents. 4-9896.

FOR SALE—4½-ROOM HOUSE, FULL basement cemented, Duroid roof, close to school and shopping centre. Phone 2-9908. Good bus service. Price $5,250.

CLOSE-IN FAIRFIELD—FOUR ROOMS, furnished, $8,500 cash. Revenue $110 a month. Nice suite, private bath for owner. 1025 Burdett Avenue.

OAK BAY NORTH—5-ROOM STUCCO bungalow, extra room in full basement. Taxes $82. Full price $11,700 with $3,200 down, $65 monthly. 3-9366.

CADBORO BAY—SIX-ROOM BUNGALOW. Large basement, Oil-O-Matic air-conditioned heating. Near beach. $4,000 down. N.H.A. mortgage. Owner 7-2802.

57 HOUSES FOR SALE

MODERN FIVE-ROOM BUNGALOW, Oil-O-Matic heating, landscaped lot, Oak Bay. 3-4331. No agents.

WILL TAKE TRUCK AS PART DOWN payment on modern four-room bungalow. 9-3916.

CADBORO BAY — FOUR-BEDROOM home for sale by owner, $11,500. 3895 Scolton Road. 7-2803.

FOUR-ROOM MODERN HOUSE. REDECORATED inside and out. Part basement and garage. $4,950. Owner, 2-6962.

FIVE-ROOM BUNGALOW, TWO YEARS old, hot-water Oil-O-Matic heating. Phone owner, 3-8365.

TWO-BEDROOM STUCCO BUNGALOW, steam heat, 160' lot, $6,600 cash. 1198 Palmer Road. No agents.

SNAP! $800 DOWN! $4,950!
Cosy 5-room house, 11 miles out. 3½ acres. 8-2470.

SACRIFICE THREE-BEDROOM, MODERN home. Low down payment. For particulars phone 2-0962.

FOUR-ROOM BUNGALOW, PHONE 8-2880.

THE ROYAL TRUST COMPANY

$2000 DOWN
OAK BAY
Older-type 5-room siding bungalow. Excellent condition inside and out. Close to school and transportation. Living room, kitchen, 3 bedrooms, 3-piece bath. Full basement, drive-in garage. Hot air heating.
Price $7350

UPLANDS
Delightful setting, well treed and landscaped lot, 125x130 feet, with an attractive eight-roomed stucco semi-bungalow, containing through hall, living room, dining room, modern kitchen, utility room, two bedrooms, den, four-piece bathroom on main floor. Two bedrooms, four-piece bathroom up. Oil-O-Matic hot water heating. Two-car separate carport with playrooms attached. Close to beach and transportation. Reduced for quick sale $18,950
Mr. Coles

THE ROYAL TRUST COMPANY
1205 Government Street 3-4128
Evenings 2-8753

OAK BAY
UPLANDS
Three-bedroom home, Oil-O-Matic heat, large living room, dining room combination, beautiful kitchen with nook, car port. Can be handled with $3,000 down, balance reasonable or discount for cash.
Call W. Hollick, 2-2987, 2-7514; Ernest Haggis, 9-1647, 2-7514; Clarence Reynolds, 3-8457, 2-0732.
Hollick Realty Ltd., 1118 Quadra.

Times Crossword Contest
$100

NO WINNER LAST WEEK

THE RULES

Solve the clues as you would any crossword puzzle. Clip out the dotted form and mail it to The Times Crosswords c/o The Victoria Daily Times.

You can send in as many entries as you like, in one envelope, but they must be on the form printed in the paper. Facsimiles will NOT be permitted. The puzzle will be printed on Fridays, Saturdays and Mondays.

All answers must be received by the morning mail of Wednesday.

Be sure to clip on the dotted line. This is for the convenience of tallying entries.

EARLY MAILING WILL BE APPRECIATED

The answer will be printed in Friday's paper each week. It will be a good idea to keep a record of your solution and compare it with the answer.

PRIZES

Anyone may enter with the exception of employees of Victoria Press Ltd. and their families.

A prize of $25 will be paid for solving the puzzle. If there is more than one winner the prize will be divided.

BONUS

If the winner is a regular daily subscriber to The Times by carrier or mail a special bonus will be paid in addition to the regular prize of $25. When there is no winner this bonus will increase at the rate of $25 per week until a winner is found. When there is more than one winner the current bonus will be divided.

This week's prize is $25, plus a $75 bonus.

Study the clues carefully before you write down your answers. There is always one answer which is best. The decision of the judges in the contest will be final and all contestants taking part agree to abide by their decisions.

No. 65 - Puzzle - No. 65

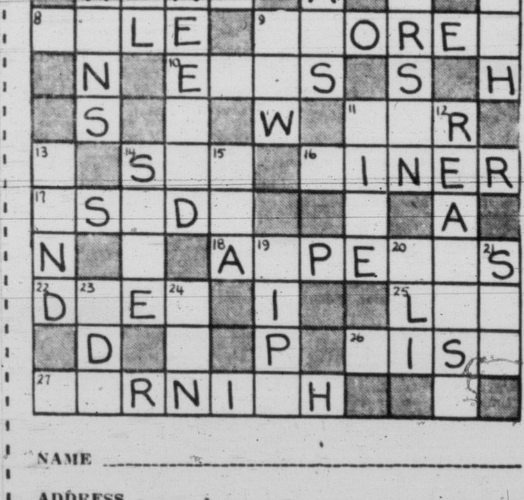

NAME ____________________

ADDRESS ____________________

☐ I am a regular daily subscriber
☐ Please start delivery
By Mail
By Carrier
(Please Check)

CLUES

ACROSS:
1. Signal of distress.
5. A dog has one.
7. Can help cheer a man up when he's feeling low.
8. A heavy one can mean harder work for certain men.
9. At which you can buy things.
10. It's not wise to neglect them.
11. Because, or in place of.
14. A term in tennis.
16. Needs to be provided with a lot of food, of course.
17. Out of the way.
18. Makes a plea.
22. Fades away.
25. It isn't true.
26. Could well disturb a ship's captain a little.
27. Your professional decorator may tell you how to remove it but not how to apply it.

DOWN:
1. White birds, usually.
2. Fluid used for lubrication.
3. At a symphony concert, a man who ——— might well earn reproving glances.
4. In a store, will catch the eye if of novel design.
5. A kindly ——— will give guidance when needed.
6. Sort of thing you might do almost without thinking.
9. Fasten with needle and thread.
11. In which a man may put letters when he's finished with them.
12. Would not find favor in certain branches of the arts.
13. A builder has a certain use for it.
14. A newly-married couple might give a lot of thought to the ——— of their house.
15. A beverage.
19. You find them in apples, etc.
20. Foreign name.
21. Complete group.
23. "——— Lupino" is a film star.
24. Can please mother if strong.

Send your answer to The Times Office to arrive not later than next Wednesday morning.

Times Crosswords c/o Victoria Daily Times
2631 Douglas Street

Send all entries in one envelope—each entry is checked individually.

57 HOUSES FOR SALE

NEWSTEAD REALTY LTD.

766 FORT ST 2-8117

FAMILY HOME—UNIQUE

Here is a four-bedroom home with a grand garden and lawn for children. Plenty of fruit, near a play field, schools and just off the bus line. The home has living room, dining room and kitchen. Two bedrooms down and four-piece bathroom. Two large bedrooms up. If you want a real home in pleasant and safe surroundings, you will appreciate this well-constructed home. Owner needs smaller home and this must be sold or would trade. Price (or offers) with generous terms $10,500
Phone R. O. Ney at 2-8117 or Eves. 4-5406, or W. H. McMahon at 2-8117 or Eves. 7-1455.

$2500 DOWN
Oil-O-Matic Hot-Water Heating

We are pleased to offer this lovely two-bedroom home in a very choice location. Only five years old and recently redecorated. This gem features large living room, full-sized dining room, cabinet kitchen with nook, hardwood floors throughout, four-piece Pembroke bathroom, large utility room, separate garage. Ample-sized lot with fruits and evergreens. All this for the low price of $10,700
Contact Cliff Baier at 2-8117 or eves., 3-2309.

5-ACRE FARM GOOD LAND
A GOOD HOME PLUS SECURITY

This land is all cleared and there is a new four-roomed home with full cement basement and furnace, drive-in garage, good garden and orchard, wonder spring for irrigation but city water piped to house. This property is about four miles from city. Close to bus and school. Owner has bought a city home and this must be sold. Good terms. Price asked $9000
No reasonable offer refused.
Phone R. Alton or F. Salton at 2-8117 or eves. 4-8513

HIGH QUADRA

Situated on one of the best streets in Victoria, a superior stucco bungalow. All five rooms are large, containing many fine features as the owner designed this house himself for comfort, convenience and charm. There is a panelled rumpus room with fireplace in the basement and the well-stocked garden has a fine barbecue. OIL-O-MATIC HOT WATER HEATING. Full price with terms. $16,200
To view please phone Mrs. Esson at 2-8117 or eves. 9-3255

ANOTHER NEWSTEAD VALUE
TWO-BEDROOM COTTAGE NEAR CAREY ROAD AND McKENZIE AVENUE
FULL PRICE: $3950

Ambitious to get a start in home owning? Like some privacy and some seclusion? If so, this neat well-kept four-room home will interest you. All rooms good size, lots of closet space and cupboards, also utility area off kitchen. Two lots included at this very good price. Some terms can be arranged. Please phone H. Forrest at 2-8117 or Res. 2-0274 anytime up to 10 p.m.

TOWN & COUNTRY HOMES LIMITED

PHONE 2-7276 1923 QUADRA ST.

VIEW ROYAL
$1950 DOWN $1950

SIX-ROOM bungalow, high location, exquisite view, TWO WEEKS possession, living room with fireplace, electric cabinet kitchen with adjoining dining room, Pembroke bath, two bedrooms 1 ... one large bedroom up, basement, furnace, separate garage. Full Price only (balance is rent) $9450
Phone Ken Sturgeon 7-1580 evenings. 2-7276 anytime

OAK BAY DUPLEX SIDE-BY-SIDE

Brand new. Six rooms on one side and five on other. Real spacious. Oil-O-Matic heating. Full price $23,000
Contact Harold Ware, Eves. 2-1461

HOME IN THE COUNTRY

SIX-ROOM BUNGALOW, ¾ ACRE, chicken house, fruit trees, double garage, all fenced. Location: East Saanich Road. Full price $6300
Phone Mr. Christensen or Mr. Amos, 2-7276 Anytime

OAKLANDS DISTRICT

Five-room stucco bungalow with two rooms in basement. Double garage, two lots. Full price ($2,000 down). $8950
Hurry for this.
Call Mr. Amos or Mr. Christensen, 2-7276 anytime

SAANICH—NEW

FOUR-ROOM Stucco bungalow on corner lot in good residential district, oak floors, living room 14'x18' with fireplace, cabinet kitchen with dining area, two bedrooms, four-piece Pembroke bath, full basement with tubs, furnace and drive-in garage, immediate possession. Full price (imagine it) only $8200
Please contact Ken Sturgeon 7-1580; 2-7276 anytime

FAIRFIELD
Only One of This Kind Left

Owner leaving and must sell in a hurry, so has reduced price. Only 11 years old, 4½ rooms, living room with lovely corner windows and oak floors, two good-sized bedrooms, stucco kitchen, French door to dinette, full basement and separate garage. Full price $8950
Contact Harold Ware, eves. 2-1461

ESQUIMALT

Good nine-room two-family home or revenue. Owner leaving city. $1,500 down, balance arranged. Full price $7400
Phone Mr. Christensen or Mr. Amos, 2-7276 anytime

MOUNT TOLMIE
N.H.A.—OIL-O-MATIC
3 Bedrooms—2 Fireplaces

Almost ready for occupancy. Stucco six-room bungalow, all the modern features. Full basement, fireplace in for rumpus room. N.H.A. loan available $11,550

3827 CAREY RD.
Low Down Payment

See this almost new de luxe bungalow; can be shown anytime. All large rooms. A dream kitchen with electric range included, adjoining utility room with tubs. Oil-O-Matic furnace; attached garage. Asking $9700

STEWART CLARK

& CO. 314 YARROW BLDG.
4-1011 - 4-0317
Evenings, Mr. Custance, 3-7930

P. R. BROWN

& SONS LTD. EST 1900
1112 Broad Street Phone 4-7171

CEDAR VALE SUBDIVISION

Twelve lots averaging 60 feet by 130 feet, situated on a crescent. These lots have the occasional tree and are located inside the four-mile circle off Cedar Hill Road on Cedar Glen Road.
Priced from $600 up. Terms if desired.

OCEAN VIEW

Esquimalt Lagoon. Six large lots, all cleared and have sea view. They are located on Aloha Avenue, Anchorage Avenue and Milburn Drive.
Priced from $750 up
Please contact A. M. Millar, 4-7171; Evenings, 7-1027.

57 HOUSES FOR SALE

PEMBERTON, HOLMES LTD.

1002 GOVERNMENT STREET
PHONE 4-8124
(Established 1887)

$6000 — $8000
A SELECTION OF HOMES

These soundly-built and well-located homes offer you a good selection. Phone us for your choice of location.

Gonzales, 8 rooms	$7,900
Hillside	7,850
Cloverdale, 4½ rooms	7,900
Esquimalt, 6 rooms	7,500
Portage, 6 rooms	6,500
Bay Street, 4-plus rooms	6,300
Portage, 4 rooms	6,500

Phone any salesman.

BEACH DRIVE SEA VIEW
$7950
Co-Operative Apartment

IDEAL FOR A RETIRED OR BUSINESS COUPLE. PRICE INCLUDES ELECTRIC RANGE AND FRIDGE. JANITOR AND OTHER SERVICES SUPPLIED. FOR A REASONABLE DOWN PAYMENT AND A MONTHLY RENTAL PAYMENT YOU CAN OWN THIS DELIGHTFUL SUITE.
PLEASE CALL E. S. JONES. EVES. 8-2602

OAK BAY—SECLUDED
3 BEDROOMS—2 BATHS

You will enjoy the privacy of a lovely garden sheltered from the winds and spacious accommodation in this attractive home. Large well-proportioned living room with fireplace, dining room, sunny breakfast room, electric kitchen and utility room, two bedrooms and bath on the main floor. Pretty, open stairway to large bedroom and bath up. Automatic oil heat. Basement and separate garage. The seclusion of country living yet convenient to shopping centre, schools and excellent transportation $12,600
Phone Mrs. Shirley, 4-8124 or 4-8485 eves.

! ! $2000 DOWN ! !
5-ROOM STUCCO
OIL HEAT

A modern bungalow on a corner lot in the Oakcrest area. Absentee owner must sell by end of the month. Five good-sized rooms, oak floors in main rooms. Electric cabinet kitchen. Plumbed for automatic washer. Full high basement with drive-in garage and automatic oil furnace. Balance $64 per month. TWO WEEKS POSSESSION. Full price only $10,900
(EXCLUSIVE)
Reg. Caselton, Eves. 3-8464

RETIRING ? ? ?
One-Minute Walk to Beach Park Across the Street
Semi-Oil-O-Matic Furnace

Five-room stucco bungalow. Combination dining room and living room with fireplace. Drive-in garage and full cement basement. Very good garden, six varieties fruit trees. Small fruits, etc. Solid comfort for $7975
Generous terms.
Eves. phone S. W. Spaven, 4-7013

EXCLUSIVE
816 LINDEN AVE.

Drive by and see this well constructed eight-room white siding, family home. Has two-and-a-half sets of Pembroke plumbing, could be easily duplexed. At present upstairs is being used by members of family paying $65 monthly, could be raised to $80. It being self-contained with tiled Pembroke bathroom, edge grain hardwood floor up and down. Beautifully landscaped. Roses galore. DO NOT DISTURB OWNER. Phone for appointment. Full price with terms only $11,950
Evenings phone Jack Brown, 4-4976

3.75 ACRES
CLOSE IN

Four-room siding bungalow, full basement, hot-air heat. Located in a lush and sheltered valley, this attractive acreage has been tile-drained and cross-drained. Excellent soil, fruit trees and small fruits. Taxes about $65. Drive by 3955 Wilkinson Road and see this attractive small holding. Please do not disturb the owners. Half cash should handle. FULL PRICE ONLY $7850
For appointment to view please call W. Woodley, 4-3916, Evenings.
EXCLUSIVE LISTING

HICKS REALTY

LIMITED
1710 DOUGLAS STREET 2-5104
OPPOSITE HUDSON'S BAY STORE

EXCELLENT REVENUE PROPERTY

Revenue of $364 per month, in an excellent rental area. Close in. Eight units on low rental basis, oil heat, partly furnished and low overhead. You take over immediately for $6,300 down. Part of the rent makes the easy payments and you keep the balance. For quick sale $24,000
Mr. Hicks, 2-5104 any time.

AN EXCELLENT LIVING AND A CHARMING HOUSE

(429-B)—Doing $45,000 a year, and increasing monthly. This is one of the best suburban grocery stores in the district. In an area of new houses 10 minutes from town. Excellent stucco building and attached four-room bungalow. Full cement basement, not air heat, large garden. Stock at invoice. Price $16,900
Mrs. Burbidge 2-5104 any time

NEAR COLWOOD GOLF COURSE

(724-E)—A delightful five-year-old ranch type bungalow, with a large garden. There is a charming living room-dining room, 26'x14', attractive fireplace, oak floors and picture windows. Three bedrooms, large electric cabinet kitchen, with dining space and utility off, and a beautiful Pembroke bathroom with cabinet shower. Huge sundeck. Full, high cement basement. Automatic air conditioned oil heat. Half cash. Price $13,500
Mrs. Burbidge 2-5104 any time

A SUPERB HOME MOUNT TOLMIE

(487-G)—Beauty and comfort are featured in this 2-year-old home. The living room with lovely hardwood floors and fireplace is 14'x22'. Guest size dining room and a beautiful, spacious cabinet kitchen. It has an entrance and through hall, two nice size bedrooms and 3-piece bathroom. The full cement, high basement is lined and has extra bedroom. Piped furnace with air conditioning unit and drive-in garage. Terms. Price $11,550
Mr. Beswick, 2-5104 any time.

JUBILEE
$1500 DOWN

(496-G)—Two minutes' walk to hospital. Eight large rooms, excellent condition. Extras galore. Roughed-in extra bathroom upstairs. Cupboards, Venetian blinds, two lots, good garden. High basement, drive-in garage. $1,500 down, balance at rent. Price $11,500
2-5104, Eves. 2-6243

FAMILY HOME PLUS REVENUE—643 AVALON

(259-G)—Six-room home of brick construction, consisting of living room, kitchen, 1 bedroom and utility on main floor. Three bedrooms and 3-piece bathroom up. Ideal location for renting. Near park and Parliament Buildings. One room now rented at $25 month. Price $6500
Mr. Beswick, 2-5104 any time.

WHY PAY RENT
$750 DOWN

(487-G)—When you can buy a four-room bungalow. Older type with hot water heat, full basement with attached garage, good sized lot. Close to bus and shopping. Only $750 down. Full price $5250
Mr. Fiddick, 2-5104 any time.

CLOSE IN VACANT

Walk to work. Eight rooms. Older type four down and four up. Good size lot. Garage. Good oil range included. Only $1,000 down. Full price $4950
Mr. Fiddick, 2-5104 any time.

57 HOUSES FOR SALE

THE B.C. LAND

& Investment Agency Ltd.
OUR 91st YEAR IN REAL ESTATE

OPEN THIS WEEK-END!

Brand new (finished soon), at 2225 ALLENBY ST., just off Cadboro Bay Road. A superior bungalow for comfortable living with appointments as follows:
Through-hall plan to living-dining room, 26'.
Three bedrooms, 12x13.6, 12x11, 10x10.6.
Three-quarter-inch oak floors throughout.
Utility room and nook.
Full basement roughed for fireplace, space for rumpus room.
Package oil forced-air heating.
Plastered drive-in garage, overhead door.
Colored bathroom fixtures, vanity, basin.
Fully insulated with Rockwool.
Approved for N.H.A. mortgage of $8,500 at 5¼%. $50 month, if desired. Buy new and select your color schemes, etc. Full price $13,950
An outstanding exclusive listing
Please ask for Mr. W. O. Cameron 4-4115; Evenings 3-0017

VIEW ROYAL

Situated on a 1/3-acre lot with many fine trees, shrubs and garden. This fine home offers the following accommodation:
Through hall
L-shaped living-dining room
Two good bedrooms
Compact cabinet kitchen
Four-piece Pembroke bath
Oil-O-Matic hot-water heating
Drive-in garage
Taxes about $63
About 15 years old in excellent condition. Price $11,800
For appointment to view call Mr. Armstrong 4-4115; eves., 2-6900.

OAK BAY

Really an outstanding stucco residence in perfect condition and going away below present replacement costs. Eight rooms. Double plumbing. Four bedrooms. Playroom. Streamlined all-electric modern kitchen. Charming living room, 30x15. Good size dining room. Den. Powder room. Beautiful oak floors. Hot water Oil-O-Matic heat. Close to beach and golf links. A fine home priced to sell now $20,500
Will appeal to discerning buyer.

PROSPECT LAKE

Lake front lot and over one acre of nicely treed land, together with pretty four-room bungalow and Pembroke bathroom. In immaculate condition. Guest house. Separate garage. Electric pump. Oil range, oil heater. Living room with fireplace. Really most desirable. Price, on pretty easy terms, to right party $6950
Please call Mr. Bagshawe, 4-4115, Eves., 3-2548

WATERFRONT
QUAINT—SECLUDED

Situated on Portage Inlet with two treed lots affording seclusion, a rustic shake bungalow with two bedrooms and a studio or could be third bedroom. Part basement with hot-water heating. Twelve years old. Price $8750
Call Mr. Hope, 4-4115; eves., 3-6924.

NEW
4-SUITE APARTMENT

Four self-contained one-bedroom suites with frigs and electric ranges. Full basement with laundry room, storage room and garages. Automatic oil heating. Located in a good rental area. Separate entrances. $10,000 to handle. Full price $24,150
Call Mr. Hope, 4-4115; eves., 3-6924

922 Government St. 4-4115
(Member Real Estate Board of Victoria)

RITHET

Our 83rd Year — 2-4251

A GOOD BUY

A very cosy, compact and clean FOUR-YEAR-OLD STUCCO BUNGALOW within the two-mile circle. With a beautiful garden this home offers COMFORTABLE REVENUE to the retired couple. Through hall plan with nice living room. TWO SPACIOUS BEDROOMS and Pembroke bathroom. Appealing bright cabinet kitchen with RANGE INCLUDED. Useful UTILITY ROOM. Basement. Attached large garage. 32 fruit trees and small fruits. This home has fitted storm windows and is fully insulated. A delightful home and priced for sale at $7500
Call Mr. Kitto, 2-4251; or 3-1880 eves.

UPLANDS BUNGALOW
$18,900 FULL PRICE

Entrance hall, living room, fireplace, dining room, kitchen, utility room, two bedrooms and bathroom, upstairs two more bedrooms and bathroom. Automatic oil hot-water heat, car port. $9,000 will handle.
See Mr. Thomas, 4-8660, 2-4251

ARTISTIC HOME AND 6 ACRES OF NATURAL BEAUTY

Close to golf course, and in one of the most perfect settings you could possibly imagine, this delightful home is truly the sort of place you would expect to find pictured in "House and Garden" magazine—for here you have beauty, rich comfort and seclusion. Added to all this, and in no way detracting from the beauty or privacy of the main residence are two artistic guest cottages, one occupied by a member of the family and the other rented at $60 per month. In the main residence are three bedrooms, large living room with bay windows overlooking the garden, guest-size dining room, picture book kitchen and utility room. Expensive broadloom carpets in main rooms. Hot water Oil-O-Matic heating. The garden immediately surrounding the home is simply charming, in lawns, pools, fruit and shade trees. The patio with its outdoor barbecue invites happy living. The rest of the property is in its natural state and offers many possibilities. This is one of the finest estates on the market today, and the entire property is maintained to a state of near perfection. Shown by appointment only. Owner will consider city revenue property. Price $31,500
Call Mr. Speed, 2-4251; eves., 3-8595

WESTERN

HOMES LTD
611 YATES STREET
Member Real Estate Board of Victoria

$2000 DOWN
3 BEDROOMS
NICE VIEW

This modern stucco bungalow, beautifully decorated and in first-class shape is sound buying. High on a hill overlooking a lake, the home consists of huge living room with plate-glass view window, three good bedrooms, four-piece Pembroke bathroom, beautiful cabinet kitchen with bar and dining area. Basement with furnace, laundry tubs and store room. Attached two-car garage. All this inside the three-mile circle for only $9450
Call Stan Evans or Johnny James, 2-2157; eves., 2-6515, or 9-2182

! ! CASH TALKS ! !
"LAKE HILL"
"OIL-O-MATIC"

Immaculate five-room stucco bungalow on a nicely landscaped lot. Living room is spacious with fireplace dining room, arch to cabinet kitchen, two bedrooms (one twin sized), three-piece built-in bath. Basement, drive-in garage, Oil-O-Matic hot-air furnace, electric hot water heater. Make your offer on the asked price of $8750
Stan Evans or Johnny James 2-2157. Eves., 9-2182, 2-6515

"BRAND NEW"
! ! FULL PRICE $4300 ! !

$1,250 down balance monthly or reduction for all cash buys this neat 3½-room bungalow at Langford. The living room is roomy, nice bedroom, Pembroke bathroom, family-size cabinet kitchen and utility room and we can arrange immediate possession on this one so hurry.
Johnny James or Stan Evans 2-2157—Eves. 2-6515, 9-2182

57 HOUSES FOR SALE

ISLAND INVESTMENT CO. LIMITED

774 FORT ST. 4-7416-7

$5500 - FULL PRICE - $5500
FOR RETIRED COUPLE
RESIDENTIAL SUBURB

This gleaming white six-year-old bungalow is ideal for a retired couple. Nicely decorated inside newly painted outside. Heavy Duroid roof, fully plastered walls, sunshine windows. Home has living room with Heatilator fireplace, two spacious bedrooms, full bathroom, very complete cabinet kitchen and utility room. House is in perfect condition inside and out. Taxes only $47.

$2300—DOWN—$2300

Contact J. B. Law, 4-7146
Or Evenings 9-3251

OPEN HOUSE
WEDNESDAY, JUNE 23RD
1.30 to 5.00
7.00 to 9.30
2243 ESTEVAN
Ranch Style — One Year Old

In this choice residential area of North Oak Bay we are pleased to offer this unusually gracious home. Fully ultra-modern and decorated in the latest of pastel shades, it reflects pride in home ownership. It features six rooms, approximately 1,450 feet of floor space, through hall, 3 bedrooms—2 suitable for twin beds or one for a den, all have fold-away cupboards, living room-dining room with lowboy walls 30'x16' fireplace. Large full basement, drive-in garage, automatic oil package unit, air-conditioned. The outstanding feature is the spacious arborite kitchen finished in canary yellow and turquoise. Set on a nicely landscaped lot, the exterior is of stucco and Roman tile with full plate-glass windows. Your inquiries are invited. $6,000 will handle. Full price $14,700
I. V. Saunders will greet you.
Home phone 4-9458

$1000—DOWN—$1000
4 BEDROOMS

Full basement, close in, Burnside way. Ten years old white stucco. Living room-dining room combination, large kitchen, two bedrooms on main floor and two on second floor. Well decorated throughout, this house is $1,000 under market prices and full price is $6950
Contact I. V. Saunders, 4-9458 Evenings 4-7146 Days

RANCH STYLE
$7750 - $7750 - $7750

Here is a very unusual opportunity to purchase a really ultra-modern home with a semi-rural atmosphere and yet within three miles of the city. The exterior is a breathtaking white shake with roll-away roof. The living room is 20' long, finished in off-shade green. The kitchen is yellow arborite and very large with dining space. The master bedroom will take twin beds. It has an automatic oil furnace and double garage. Surrounded by excellent homes, it is situated on two very lovely lots. This can be handled with $3,000. And your inquiries are invited.
Contact I. V. Saunders 4-7146
Evenings 4-9458

BEAUTIFUL WATERFRONT
TWO SUNSHINE PATIOS

goes with this lovely three-bedroom home of 1,500 square feet. Truly fine living here, gracious large living room, separate dining room and kitchen face right out over the water. Excellent equipment throughout, full cement basement with finest type automatic hot-water heating. Year-round deep water anchorage for any size of boat; very sheltered. Price, on terms $17,500
Contact J. B. Law, 4-7146; Eves 9-3251

IMPORTANT TO PROSPECTIVE N.H.A. BUYERS

We will shortly announce the opening of a new subdivision for N.H.A. building with streets, sidewalks, curbs, etc., all completed. Low down payments will prevail and either our plan or your own may be used. The lots are large and there is a wide selection of building sites.
For Appointment Contact 4-7146
Sundays and Eves. 2-4685

J. H. WHITTOME

& CO LTD.
1218 BROAD STREET 2-4255

MOUNT TOLMIE

Just a few steps off Richmond Road by the Normal School. Modern conventional five-room basement bungalow. All rooms are large and tastefully decorated in pleasing pastel shades. The full basement has a very pleasant rumpus room with fireplace and raised floor, making a third bedroom if desired. The garden (though large is easily taken care of, being landscaped, lawn and fruit trees, all enclosed with a decorative fence. Very good value here and price asked with terms $10,500
Call Mr. Drew. Phone 2-4255; Res. 3-4980

OAK BAY—SOUTH
6-ROOM BUNGALOW

This is an attractive, older style bungalow, ideally located and close to all conveniences. FEATURES: Large, bright living room and full-size dining room (beamed ceilings, fireplaces, built-in bookshelves and dresser) small convenient kitchen, two good bedrooms and comfortable den. New Duroid roof. Full basement and furnace and extra toilet. Insulated ceilings. Separate garage. All bedrooms have walk-in daylight closets. Glassed-in utility with double tubs. A good buy in a dandy district for, full price $8950
Call Guy Meuffels, 2-4255; eves., 2-7042

GOING EAST — REDUCED
EXTRAORDINARY VALUE

ATTENTION! Reasonable OFFERS considered on this MODERN three-bedroom bungalow. That extra third bedroom is tucked away upstairs from enclosed stair. 4½ rooms on main floor. Very smart inside and out. Oak in the main rooms, open fireplace, four-piece bathroom, etc. Fully lined basement, hot-air piped furnace, drive-in garage, laundry facilities, etc. On an attractive semi-treed garden lot in popular LAKE HILL. Near transportation, shopping centre, schools. A BUY that will not last. ASKING PRICE $8900
Call Mr. Wood, 2-4255; Eves. Keating 21M

CAPITAL CITY REALTY

650 CORMORANT ST. 4-1922

$1500 DOWN

City bungalow. Well built and kept. Five rooms. Full basement. Jubilee area. Low monthly payments. Only $5750
Mr. DeMan, 4-2402 eves.

DALLAS ROAD FAIRFIELD

$2,500 down will give possession July 1 of this modern attractive stucco semi-bungalow of seven rooms and full basement. Double garage; electric kitchen; lovely condition. Unobstructed views. Real value at only $9750
Mr. Kemp, 3-8442 eves.

CORDOVA BAY WATERFRONT

Modern five-room bungalow. Part basement. Automatic oil heat on almost half an acre of beautifully landscaped ground. Good variety of fruit trees and small fruit. A year-round home, ideal for retired couple or small family. Lovely view of sea and Olympics. Good terms at the give-away price of $10,500
Jim Ridings, 2-4557 evenings.

DUPLEX — ESQUIMALT

$6400 — Side-by-side self-contained. One suite has four rooms and bath the other two rooms and bath (furnished and rented). This is a real money maker. High location. Terms arranged.

FAIRFIELD BUNGALOW

$2000 DOWN and the balance as rent. Modern stucco of four rooms and utility. Only five years old and situated in the nicest part (Ross St.). Full price $7750
Evenings, Alex Fleming, Phone 3-4762

ALTON & FLEMING

1006 Blanshard St. Phone 4-5113

57 HOUSES FOR SALE

HARRY FOSTER

LIMITED
(Member Real Estate Board of Victoria)
1818 DOUGLAS ST. 2-2101

OAK BAY
DREAM BUNGALOW
2048 TOWNLEY

It will be appreciated if you do not disturb the owner, without first calling me for appointment to view. You will appreciate this location as well as outside appearance, and may be assured that the interior leaves nothing to be desired. Exceptionally well built and planned, with attractive homey living room leading from through hall, which in turn leads to built-in dining nook and tastefully arranged electric kitchen. There are two bedrooms with walk-in closets, four-piece Pembroke bathroom, full basement and drive-in garage. This four-year-old bungalow COULD NOT BE REPLACED ANYWHERE IN OAK BAY TODAY at the asking price of $10,500
Terms may be arranged if so desired. For further information please call Robert Mitchell at 2-2101, anytime.

"GORGE SPECIALS"

New four rooms with automatic oil floor furnace. No basement. No steps. Real value! $2,000 down. FULL PRICE $7200

Four-room stucco, ideal for retired people, close to bus. Not new but real value at FULL PRICE $5500

N.H.A. Eight-year-old stucco, full basement, drive-in garage. Spacious plan and in immaculate condition. Asking, FULL PRICE $8950

Stucco, four rooms and dinette, hot-water heating, full basement and drive-in garage, many features. $2,500 down. FULL PRICE $9550

On the above Gorge properties please call Herb Hodgson 2-2101 or 2-1781 day or night.

1600 SQUARE FEET
CADBORO BAY ROAD

Three bedrooms plus one (basement) in Silva Ply with built-in bunks. Cabinet electrical kitchen with dining nook, 19-foot living room with L shape to dining room, utility on the main floor. Full, high basement includes the bedroom. Attached garage. Oil-O-Matic furnace. Walls and ceiling insulated. Taxes only $163. Inspect this for value. Cash to handle, $4,600. Full price only $13,650
Charles Vining 2-2101 anytime.

ATTRACTIVE HOME
LOVELY SETTING

Situated in the Reynolds Road district of Lake Hill and is in excellent condition throughout. Has nice living room with heatilator fireplace, two bedrooms, cabinet kitchen with large dining space, Pembroke bathroom. Concealed stairway to extra bedroom and large storage room. Full cement basement. Hot-air piped furnace. Drive-in garage. Insulated ceilings. Attractively designed on landscaped lot. A home to be proud of at a very reasonable price. Only 11 years old. Full price $8950
Call Len Wright anytime at 2-2101.

3919 WINTON
$13,900
COMPARISON PROVES

This is without doubt one of the finest—if not the finest—home on our books. 1,200 square feet. Through-hall plan, sparkling clean living room with dining room in line, utility room just off the kitchen. The kitchen will steal the ladies' hearts, nice and bright, plus lots and lots of cupboards, four-piece bathroom, two large bedrooms, full basement with two basement rooms, hot-water heating, attached garage and landscaping which is perfect to set off this beautiful home. Drive by and see—then call Roy Green; eves., 4-9755 or 2-2101 anytime.

Near Mt. Doug. High School
5 YEARS OLD—STUCCO
.64 ACRE—VIEWS

$11,300—And can be handled with a fairly low down payment. Inspection is invited to look at the excellent construction of this home, and the materials used were all of the best. Good-size living room with fireplace, guest-size dining room, a dream kitchen with lots of cupboards and wired for range, Pembroke bathroom, two bedrooms and an attractive sun room with unobstructed view of Mt. Tolmie. Full cement basement with an extra very large finished room which is heated and has two windows. Separate, very large, matching garage with workshop. Taxes are low under $100. For information please contact STAN HINDE, 2-2101, day or night.

FRASER BISCOE

576 YATES 3-9413

AN EXCELLENT HOME

EITHER FOR FAMILY OR HANDYMAN FOR CONVERSION INTO SUITES. Features: Three bedrooms; modern kitchen, living room; dining room and bathroom on one floor; enclosed stairway to three extra rooms up. Property consists of two lots on attractive corner, near schools within two-mile circle. Garage and workshop. Apple, plum and cherry trees. Bus at door. Taxes $123. Reduced to sell (with terms) $7500
Phone 3-9413, or evenings 3-4960.

PROSPECT LAKE
ALL YEAR HOME

(580) Attractive five-room bungalow with FULL HIGH BASEMENT, RUMPUS ROOM, HOT WATER HEATING. Living and DINING rooms, kitchen tiled and WIRED FOR RANGE, dining area, bathroom, two bedrooms, two garages. Landscaped grounds. LAWN TO WATER EDGE. Taxes only $45. Full price $10,500
Office 3-9413; Eves., L. Wilkins 3-4960

LANSDOWNE
DEAN HEIGHTS

(604) A DISTINCTIVE MODERN 1½-STORY STUCCO HOME ARCHITECT-DESIGNED FOR PRESENT OWNER. VERY REASONABLE TERMS TO RESPONSIBLE PURCHASER. Main floor has through hall, living room (14x19) with open fireplace, full sized DINING ROOM, DEN, SUNROOM (or bedroom). ALL OAK FLOORS, electric kitchen (plumbed for Bendix), two-piece bathroom. Attractive open stairway (with wrought iron handrail) to three excellent bedrooms plus NURSERY ROOM off master bedroom and four-piece Pembroke bath. HIGH BASEMENT WITH RUMPUS ROOM (14x19); TILE FLOOR AND OPEN FIREPLACE. An extra room. FULLY INSULATED. Heated by OIL-O-MATIC AIR CONDITIONING UNIT. Taxes $183. A treed lot with views of the Olympics. Full price $15,750
To view (definitely by appointment only) call Office, 3-9413; Mr. Wilkinson, Res. 2-9761.

DICKIE & CO.

HOME PLUS SUITE

Picture a modern four-room stucco bungalow, hardwood floors, cabinet kitchen, Oil-O-Matic furnace. WITH A SPLIT LEVEL SUITE, all spic and span and modern, that you can rent for company or for the EXTRA REVENUE. Good bus service. A lovely little home. $2,000 will handle. Full price only $8400
2-4312 days or 3-3640 or 2-7439 Eves.

WILLOWS — N.H.A.

Among de luxe modern homes here is a BEAUTY with PRACTICAL FEATURES LIKE: (1) Two bedrooms plus extra large basement room. (2) Dining room, living room especially gracious. (3) OAK floors throughout. (4) Living room, cabinet kitchen, utility room all afford views down a LOVELY WINDING ROAD from the front of the home. (5) Drive-in garage. (6) Only one year old. (7) Side-by-side duplex or other revenue will be considered in trade. Cash to handle $3,500. Full price only $12,600
Please phone 2-4312 days or 3-3640 or 2-7439 Eves.

SACRIFICE — "7 ROOMS"

High Quadra—A gracious home with (1) Lovely grounds. (2) A lovely district. (3) With full basement and Oil-O-Matic heat. (5) Double plumbing. (6) Fruit trees. (7) Separate garage. Good bus service, close to stores. NOW REDUCED $1,000 and it takes only $1,350 to handle. The full price is ONLY $8950
Please phone 2-3412 days; Eves., 3-3640 or 2-7439

(Member Victoria Real Estate Board)
833 FORT STREET • EASY PARKING

57 HOUSES FOR SALE

F. N. CABELDU

LTD.
1212 BROAD ST. 3-7174

CHARMING FAMILY HOME

With a delightful secluded garden. There is a fine large living room, cosy den, guest-sized dining room, sunroom, kitchen and utility room. Two sets of plumbing on the ground floor and five bedrooms and three bathrooms upstairs. Automatic heating and double garage.
Mr. Blenkinsop, Eves. 4-6467.

FAIRFIELD

Charming original California style bungalow. Beautiful quarter-cut narrow oak floors, lovely beamed ceiling effects in den, living room and dining room, character, quality, cosiness go hand in hand in this six-room plus, older style home on the one-floor plan. Full basement, General Electric water storage heater. Nearly new furnace with hot and cold air ducts to all rooms. Separate garage. Nearly new Duroid roof, wired for electric range. Taxes $147. Very seldom have we such a real friendly home for you. Call me for price and further details, you will be pleased. Close to park and beaches.
F. Marconi, 3-7174. Eves., 4-6625.

HOT-WATER HEATING

To all rooms in this friendly modern five-room stucco home, built eight years on the through hall plan and quality throughout. Full basement, drive-in garage. Wired for electric range, copper piping, insulated walls and ceilings, low fuel bill. Duroid roof. Set among ornamental and fruit trees, easily kept lot in ideal location. Taxes $119. Clear title or terms as low as $2,500 down. $9600
F. Marconi, 3-7174. Eves., 4-6625.

FAIRFIELD
VERY ATTRACTIVE

Eleven years old. Five-room stucco bungalow, through hall plan, basement, hot air heating, double garage. Can't be beat at the price of $8975
James R. L. Burridge, 3-7174, Eves. 4-2164

COUNTRY PROPERTY

Beautifully situated on 3½ acres of fully developed and productive land, just 15 minutes from Victoria, is this modern six-room bungalow with extra basement suite. Hot water oil fired heat. On the property is a small barn, two chicken houses, a small two-room cottage and a greenhouse. There are 30 fruit trees and numerous berry bushes. Surrounding the home are many beautiful shrubs and flowering trees, etc. A very distinctive property. Owner leaving for England and price is reduced to $19,900
James R. L. Burridge, 3-7174; Evenings, 4-2164

REVENUE PROPERTY

(a) A five-room older-type bungalow, part basement—vacant possession.
(b) A four-room cottage on the same lot which is rented for $40.
Both properties $7000
Call Cmdr. Wurtele, Eves. and Holidays, 2-3498.

620 FOUL BAY ROAD

CHARMING, GRACIOUS, DELIGHTFUL, any or all of these words apply in describing this modern home. Its DELIGHTFUL secluded setting of garden and trees, its GRACIOUS entrance and reception hall, CHARMING drawing room, dining room, two large bedrooms and DEN OR EXTRA BEDROOM, gleaming oak floors, full high basement with rumpus room. Automatic oil hot water heat. Drive by (but please do not disturb the owners. I will be glad to arrange an appointment to view.
Ask for Mr. Cleary, 3-7174, Eves., 4-2505.

WATERFRONT

PORTAGE INLET — Bungalow with hot water heating, very charming sitting room with stone fireplace. French doors leading to lawn, three bedrooms, part basement and separate garage. The house is on nearly ½ acre of wild garden and lawn. Full price $8750
Reasonable terms can be arranged. Arrange with Mr. Bennett to view. Eves., 3-4313

OAK BAY

Eight-room house south of the avenue on boulevarded street. Large living room divided by French doors. 3 bedrooms and bathroom downstairs. Kitchen. Full basement. Hot air piped furnace, attached garage. Upstairs one large bedroom and a small bedroom. Full price $8950
Ask for Mr. Bennett, Eves. 3-4313.

JUBILEE HOSPITAL AREA
$1800 CASH

Ideal for couple. One bedroom, living room, dining room, kitchen and 3-piece bathroom, full basement, large lot with separate garage. Full price (or nearest offer) $5400
Ask for Mr. Bennett, Eves. 3-4313.

FAIRFIELD

Modern stucco bungalow, standing high with some ocean view. Three bedrooms, through hall plan to fine bright living room cabinet kitchen with nook, four-piece bathroom, part basement, hot-air conditioned, drive-in garage. Very good terms at $12,600
W. R. Cryer, 3-7174. Eves. 3-2177

HIGH UPLANDS
Modern All-Electric Bungalow

NO STEPS. Rancher bungalow, built to cater to discriminating tastes and the need for a quiet labor-saving home. Standing back on 150x170 foot lot among old sheltering oaks in very restful location yet near transportation and golf links. This home combines practical design and utility with definite charm. Attractive entrance hall. Long living room with 12 foot window. Roman tile original fireplace with slate hearths, full dining room. French door to sun patio, cabinet kitchen wired for range, coffee bar, Monel metal sink and electric vent. Utility with tubs and dryer; master bedroom with bathroom; two bedrooms and four-piece bathroom. Double garage. Special features, mahogany trim throughout, wall-to-wall carpets in main rooms and oak in bedrooms, fully insulated, radiant heating under thermostat control in each room, double closets in main bedrooms, and hall. Recommended at low price of $19,500
W. R. Cryer, 3-7174, Eves. 3-2177

THREE EXCLUSIVE LISTINGS
Sale Due Entirely to Ill-Health

Modern stucco residence conveniently situated above Shelbourne and only two miles from city centre. The house is very well built and is in exceptionally good order throughout. Well planned, the accommodation comprises: Through hall and living room with open fireplace and parquet oak floors—spacious cabinet kitchen with ample room for dining suite at one end, wired for electric range; nearly new oil range included in sale; utility room with fitted tubs. Two large bedrooms and Pembroke bath. The basement is high, dry and airy. Drive-in garage. Hot air heating. This is definitely an attractive and clean property with paintwork in new condition. The garden is level and easily maintained. Ready to walk into and worthwhile considering at the asking price of $10,500

ONLY $2500 DOWN
Balance at 6%

Three miles from City Centre just off Gorge Road. Stucco exterior with Duroid Roof on corner lot. Neat and compact cottage style residence containing living room (open fireplace) two bedrooms, Pembroke bath, dining room, kitchen and garage. Automatic electric hot water. Small garden with fruit trees. Taxes $86.00. Full price $8100

HOME PLUS REVENUE

Rural setting yet only two miles from City Centre. This property is only five years old, with Duroid roof and stucco exterior. Large living room with open fireplace, full cabinet kitchen, two large bedrooms and bathroom. Ample cupboards. Self-contained suite of kitchen, bedroom, shower, etc., in basement. Hot air heating. Automatic electric hot water. Garage. Large lot. Terms can be arranged at $9500
MR. CHARMAN

THE CANADA PERMANENT TRUST COMPANY

714 Fort Street 4-9375

OPEN HOUSE
COUNTRY HOME

Amazing value in this brand new bungalow with exhilarating sea view. 1,300 square feet. 5.4 acres. Living room-dining room combination 30 feet long. Taxes $33. Sign with directions will be on main Island Highway just north of 24 Mile Post. Here is a $12,000 property going on terms (maybe YOUR terms) for only $8500
You are cordially invited to OPEN HOUSE Saturday, June 19, 2 p.m. to 6 p.m. Mr. Bacon will be in attendance, evenings 4-4751.

H. A. HUMBER LTD.

1220 BROAD ST. 2-9161

57 HOUSES FOR SALE

BOORMAN'S

ONLY $1150 DOWN
INCLUDING THE LOT

Contract price, 923 sq. ft.	$8,400
Saanich lot (90x120)	650
	$9,050
N.H.A. loan approved	7,900
*DOWN PAYMENT	$1,150

* Plus legal costs and fire insurance.

This attractive two-bedroom home has a full cement basement, drive-in garage, oak flooring throughout, range wiring, full insulation, etc. The plans may be inspected and full information is available at our office, which is open Saturday morning.

ESQUIMALT
EXCEPTIONAL VALUE
OWNERS MOVING EAST

This IMMACULATE four-room siding bungalow only nine years old has been occupied by the present owners since new. FEATURES: Living room with oil space heater, two good bedrooms, large three-piece bathroom, cabinet kitchen with adequate table area (OIL RANGE INCLUDED), storage room, Venetian blinds throughout. LARGE separate garage, garden in lawns, completely fenced. TAXES ONLY $81.40. RECOMMENDED AT THE PRICE, WITH TERMS $5500
Stan Cornish, eves. 3-5878

4½% N.H.A. LOAN OUTSTANDING

Surrounded by a pretty garden and conveniently located to transportation, stores, etc., this attractive 4½-room bungalow has been reduced to sell soon. It has living room 18x14 with fireplace, two good bedrooms (one twin size), electric kitchen plus dinette, three-piece bathroom, utility room with tubs. Immaculate condition throughout. Taxes $115. Asking price, with terms $7950
R. Harris, after hours, 7-2998.

A WONDERFUL BUY
OAK BAY SOUTH

This ten-year-old modern bungalow is $1,500 under today's replacement value, at least. It features:
(1) Living room 18x14 and dining room 14x12
(2) Kitchen with tile sink and wired for electric range.
(3) Bedrooms 14x12 and 12x12 off a through hall.
(4) Full cement basement with two extra rooms, automatic oil heat, automatic domestic hot water and drive-in garage
(5) Hardwood floors, low taxes of only $120. Attractive garden with shrubs, fruit trees and lawns.

If it's Oak Bay you want, and close to school and transportation, then this is your home. Very reasonable terms will be considered. Full price only $10,950
After hours W. I. Boorman, 4-0434
R. S. Harris, 7-2998.

CADBORO BAY
POSSESSION: ONE WEEK

Just a stone's throw from the beach is this well-built five-room bungalow. Built to N.H.A. specifications, it has:
Living room 19x13,
to dining room 10'6x10
Kitchen and nook 17x10'6,
Bedrooms 15x11 and 12'6x10,
Full basement with garage.
Oak floors throughout, heavy wiring. Automatic oil air conditioned heating. Full insulation. Lot 80x125. Generous loan at 5¼% available. Price $12,950
J. S. Boorman, after hours, 2-5036

UPLANDS
NEAR BEACH DRIVE

Owner transferred east and wishes to dispose of this five-year-old attractive four-bedroom, two-bathroom, stucco residence. Oil hot water heated. Two-car garage and summer house in the attractive garden. Many unusual features. Further details upon inquiry. Priced for immediate sale $18,900
C. J. Harrington, evenings 3-5846

Boorman Investment Co. Ltd.

616 VIEW STREET 3-7124

BROWN BROS.

AGENCIES LTD.
1125 BLANSHARD ST. Phones 3-1183-4
(Member Real Estate Board of Victoria)

WATERFRONT

One of the most desirable spots on Vancouver Island. 300 feet private beach. 20 acres parklike lands. Splendid modern 11-room main residence and two fine cottages. Beautiful panoramic views of the sea and Mount Baker. Located 40 minutes' drive from Victoria, right where the salmon fishing is best. There is not another like this on Vancouver Island which will compare in value, location and beauty, part sterling acceptable $29,500
Mr. Gaunt or Mr. Clarke; eves., 9-3407

OAK BAY — NEW
3 Bedroom Bungalow
$3000 Down

This stucco bungalow is beautifully built of first-class materials, oak floors throughout, fireplace, electric cabinet kitchen, guest-size dining room, twin-size bedrooms, air-conditioned heat. Full high basement. Copper pipe. Drive-in garage. Hurry on this it will not last at the low price of $11,900
Mr. Gaunt or Mr. Clarke; eves., 9-3407.

HIGH GORGE
$2500 Down
5-Year-Old Stucco Bungalow

Definitely the best buy in this or any other area. Beautiful large, bright living room, fireplace, oak floors. Two twin-size bedrooms, electric cabinet kitchen with large dining area, four-piece Pembroke bathroom. Full high basement. Copper plumbing and boiler. Drive-in garage for two cars. Beautifully-designed house of unusual charm. Situated on nicely-landscaped lot with rural views. Price subject to offer $10,400
Mr. Gaunt or Mr. Clarke; eves., 9-3407.

ROOMING HOUSE
$1500 DOWN
CLOSE IN — FURNISHED

NEAR VICTORIA HIGH SCHOOL this revenue home has triple plumbing and brings in $130 per month plus owner's suite. High ground, full basement. Owner leaving town. Asking $9750
R. Cox 3-7181 or Res. 3-3614

CLOSE IN
5-ROOM BUNGALOW
7 YEARS OLD

Very well planned stucco bungalow, living room and dining room both have hardwood floors, well arranged cabinet kitchen wired for range, two nice bedrooms and Pembroke bathroom. Full basement has a lovely finished room with a fireplace, plus OIL-O-MATIC heat and drive-in garage, and copper electric hot water. Terms on this at $10,500
C. Crow 3-7181, Res., 9-0775

SWINERTON & CO.

LIMITED
620 Broughton 3-7181

"FAIRFIELD DUPLEX"
NEAR BEACON HILL PARK

SIDE-BY-SIDE STUCCO DUPLEX full high basement. Oil-O-Matic furnace in this lovely location, consists of self-contained four-room suite (kitchen wired) rentable value $75 monthly; other side consists of self-contained two-room suite (electric range included), now rented for $50 monthly. Vacant possession for both almost immediately. Terms available. Full price only $11,500
Mr. Romeril, 3-1187; nights, 9-4071.

MEHAREY & CO LTD

622 VIEW STREET PHONE 3-1187

57 HOUSES FOR SALE

K & S

$2100 DOWN
TODAY'S BEST BUY

A start will be made in two weeks on another beautiful bungalow in the Willows area. Since first advertised two months ago, five of these homes have been purchased through us: 1,260 square feet with living room, dining area, large kitchen, three bedrooms, oak floors. Package oil heat, garage. N.H.A. mortgage, $65 monthly. Price including lot $12,800

BRENTWOOD
FISHERMAN'S PARADISE

Owner LEAVING IMMEDIATELY FOR U.S., must sell attractive two-bedroom bungalow. STONE'S THROW FROM BEACH AND MOORINGS. TWENTY FOOT LIVING ROOM, modern kitchen with generous dining area. Glassed-in sunroom. MODERN PEMBROKE BATHROOM. WALL-TO-WALL CARPET IN LIVING AND BEDROOM. Garage. AN UNDOUBTED BARGAIN FOR CASH, at $5500
MR. STUBBINGS, 4-4127, EVES., 3-1738

LOVELY GARDEN

Named varieties of roses predominating. Five-roomed stucco bungalow with Oil-O-Matic heat. Full basement. Rockwool insulation. Wired for electric range. To close an estate. Price $8400
MR. PRATT, 4-4127; EVENINGS, 3-7964

A $1000 SAVING

Prettily wooded area of better homes. Smart new (stucco) bungalow. Spacious living room with fireplace, two full-sized bedrooms, kitchen with nook, Arborite counters. All oak floors. Full cement basement, furnace, and garage. Bearing fruit trees; $4,200 mortgage available. Cash offer invited. Price $8400
MR. NICHOLS, 4-4127; EVES., 7-3184

OAK BAY SOUTH
$3500 DOWN

Near shopping, one block from sea. Well-built, 10-year-old bungalow. Exceptionally large living room, family dining room, two good-sized bedrooms. Full concrete basement has extra bedroom. Large, fenced lot; excellent for children. Full price $11,000
MR. WHYTE, 4-4127; EVENINGS, 2-5076

UPLANDS SPECIAL

This beautiful home is in splendid condition inside and out. Comprises attractive entrance hall, large living room, sun room, dining room, kitchen and washroom. Open stairs to four bedrooms and two bathrooms. Full basement with extra room and bathroom. Automatic oil hot-water heat, copper pipe, hardwood floors throughout and double garage. The grounds are nicely landscaped with lawns, shrubs, ornamental and fruit trees. Approximately $6,500 will handle. Reduced to $21,000
MR. PATT, 4-4127; EVENINGS, 3-6536

ROCKLAND AVENUE SUBDIVISION
EXCLUSIVE LISTING

Large lots beautifully landscaped, moderately priced on terms. For full particulars apply to MR. HEPBURN, 4-4127; EVENINGS, 3-7039.

KER & STEPHENSON LIMITED

909 GOVERNMENT STREET

GEORGE RANDALL LIMITED

UPLANDS
3 BEDROOMS

Owner will take two-bedroom home in exchange. This beautiful bungalow, nicely set in the oaks, features a large living room, dining space, delightful cabinet kitchen. Three large bedrooms, elegant Pembroke bath, all oak floors, attached garage, forced hot-air heating, lacking only the touch of neat landscaping. A near offer to the list price will be considered. N.H.A. terms, list price is $16,400
Call 4-8109; eves., 4-8614

GORDON HEAD
$2500

Vacant, new stucco, delightful ranch-type, nicely landscaped and no steps. Has very nice living room, fireplace, neatly tiled kitchen with large dinette, two bedrooms, Pembroke bath, utility room with Oil-O-Matic forced heat; separate garage, at $2,500 down and easy terms, you could not match it anywhere. Price $9850

$1500 DOWN
3 BEDROOMS

Nice siding home, three bedrooms, living room, nice kitchen, bathroom, separate garage. Very nice lawn, high location, clear title. Balance $50 monthly. Only $6300
Contact Mr. Davis, 4-8109; eves., 4-8614.

ESQUIMALT DUPLEX

$1,500 buys up-and-down duplex, bringing in $110 per month, basement with H.A. heat. Makes a good investment for only $7500
Contact Mr. Davis, 4-8109; eves., 4-8614.

LAKE HILL
CASH BUYERS

Look this over, charming and attractive stucco bungalow with lovely lawn and seclusion living room, dinette, modern kitchen, two bedrooms, Pembroke bath, attached garage. No steps, everything first-class, about $4,500 cash. Price $6950
Mr. Grieve, 4-8109; eves., 9-4163.

WE LIKE IT

A spacious four-room bungalow with utility room and storage space, nicely designed, close to Gorge Vale Golf Club, $2,653 cash payment, the balance of $5,600 at $45 per month including interest, principal and taxes. You should see this before you decide.

GEORGE RANDALL LIMITED

1309 DOUGLAS STREET 4-8109

GILLESPIE, HART & COMPANY, LTD.

611 FORT STREET 4-1181

OAK BAY SOUTH
DOUBLE LANDSCAPED LOT

A CHARMING older-type stucco home set in a lovely well-stocked garden. FIVE ROOMS. Living room and dining room, together about 30 feet are flooded with sunshine. Cabinet kitchen has bright dining alcove. TWO BEDROOMS and Pembroke bathroom. Full basement with extra room. OIL-O-MATIC HEAT. Price $10,000
Please Call Miss E. Bleakney, 4-1181; Eves. 4-8592.

EXCLUSIVE LISTING
ADJOINING UPLANDS
Southern Exposure

This exceptionally fine home was built in 1941 by one of Victoria's master builders. Situated among other fine homes, it has five spacious rooms. The living room is 15' x 30'. Through hall and powder room. Finest of oak floors. A drive-in garage with entrance from a lane. We will be pleased to show by appointment. Price $16,800
Please Call Mr. J. D. Gunn, 4-1181; Eves. 4-3064.

Close to Beacon Hill Park. Two six-room houses in good condition, and priced at only $8000 for the two. $2,500 cash, balance at reasonable terms.

D. D. McTAVISH

918 Government St. 3-9814

57 HOUSES FOR SALE

A. BERNARD & CO. LTD.
629 Fort Street 4-9335
(Member of Victoria Real Estate Board)

OAK BAY 4 ROOMS—OIL HEAT
Ideal for the retired or young couple, compact five-year-old stucco bungalow in spotless condition. Taxes $105. 18-foot living room, oak floors, etc., cabinet kitchen and dining area, two good-size bedrooms and utility room, separate garage, neat garden.
Terms at $8750

SEE 105 COOK
from outside only. Five spacious rooms plus concealed stairway to one finished and one unfinished room: OIL-O-MATIC HOT-WATER HEAT, attractive 21' living room, French doors to full dining room, kitchen has dining nook and range wiring, etc. Two nice bedrooms, walk-in closets, heavy oak floors, insulated, full high basement, etc. A choice and handy location and well-constructed home. Terms arranged
at $11,950
For appointment to view interior, call Mr. Belcher, Eve. 4-3594

UPLANDS RANCHER EXCELLENT TERMS
Well located ranch style home with a nice view. Wide receiving hall to large living room with view window, guest dining room, knotty pine DEN with fireplace, two bedrooms, electric kitchen and bathroom, full high basement with oil heat and extra bedroom and rec. room. Exceptionally well-kept grounds. Attached garage. Price with most reasonable terms available $19,000
Mr. Green Eves., 3-8090

A LAKESIDE COTTAGE
Only twenty minutes drive from the city, good swimming, boating and fishing. Three rooms and bathroom. Water and electricity. Good lake frontage. This property will provide a summer paradise for you at little cost and expense. Full price $3500
Call Mr. Francis Res. 2-2349

Looking for a Good Home? Drive Past 304 Stewart Ave. View Royal
If you like the appearance and location of the home call Mr. Francis and arrange to inspect the interior. It is quite spacious, about 1,200 sq. ft. Attractive living room, large kitchen, exceptionally well supplied with cabinets, three bedrooms and bathroom. Hot-water heating, attached garage.
Price $11,000
Exclusive Listing
Evenings, Mr. Francis, 2-2349

STEWART CLARK & CO.

N.H.A.—N.H.A.
$950 DOWN $950 INCLUDING LOT
MONTHLY PAYMENTS APPROX. $52.50, PLUS 1-12th TAXES
This N.H.A.-approved home built on one of our lots for the low, low price of $9,550. This home consists of the following:
Through-hall plan.
Three bedrooms.
L-shaped living room, dining room, oak floors throughout.
Tiled kitchen sink, counter.
Four-piece Pembroke bath.
Full basement.
Drive-in garage (plastered).
Lot 62'x127'.
Your choice of coal, wood or Oil-O-Matic heating.
Owing to the response of our previous ad (June 5-6) we have found it necessary to obtain a few more lots so hurry on this one. For further information call Doug Robertson, 4-1011; Eves., 4-0662.

COUNTRY HOME
Enjoy lovely views of the sea and mountains and have the comfort of a well-planned six-room semi-bungalow, containing entrance hall, large living room, fireplace, dining room, hardwood floors, modern electric kitchen, Pembroke bathroom, 3 bedrooms, full basement, air-conditioned heating. Drive-in garage, well-planned garden. Price $13,500

FAIRFIELD
Close in—Older-type house, but in excellent condition throughout, (some terms). Price $5000
Mr. Roberts

H. G. DALBY & CO. LTD.
634 VIEW STREET 3-6241

FAIRFIELD
$12,500 Attractive five-room stucco bungalow less than one year old. Through hall plan with large living room, fireplace, guest-size dining room. Very smart electric kitchen with nook. Two good-size bedrooms. Full basement package oil unit, garage. Excellent value and good terms.
J. Dowling

THE CANADA TRUST CO.
1130 Government Street
Phone 2-8111 Eves. 2-4536

TEN MILE POINT HOME SITES
1.23 ACRES and 2.07 ACRES. BEAUTIFULLY TREED. Sea view, close to beach and bus. Subdivision possibilities for purchaser taking both. Five lots fronting on Tudor, $1,750 up. See our sign at Seaview and Tudor.

LEACH & SPARKS
1119 Blanshard Street 3-4117

58 WANTED TO BUY—HOUSES

I NEED A GOOD SIX-ROOM HOME IN OAK BAY OR FAIRFIELD, VICINITY DESPARD, ST. CHARLES, KING GEORGE TERRACE, FALKLAND. MUST BE ON ONE FLOOR. SEPARATE GARAGE AND NOT TOO MUCH GARDEN PREFERRED. ABOUT $17,000 CASH. ROBERT MITCHELL, C-O HARRY FOSTER LTD. 2-2101 ANYTIME.

WANTED FOR CLIENT—GOOD HOME in Oak Bay or nice residential area in Saanich. Five-room bungalow, not over 12 years old, up to $11,000. Phone Mr. R. Harris, Boorman Investment Co., Ltd., 3-7124 or 7-2998 evenings.

CLIENT WILL PAY $15,000 FOR HOME Landsdowne Slope. Living, dining room, kitchen with nook. Automatic heating. Phone Mr. Blenkinsop at once. F. N. Cabeldu Ltd., 3-7174, evenings 4-6467.

REALISTIC OWNERS?
We urgently need a two or three-bedroom home and have $2,500 cash. Must be reasonable. Good monthly payments. Box 757, Victoria Press.

LET ME HANDLE THE SALE OF YOUR home. No fuss or bother. Alex Fleming 4-5112; residence 3-4762.

INTERESTED IN BUYING A BUNGALOW near water under $5,000. 4-0036.

A GOOD BUILDING LOT 50 BY 120, close to Quadra, $575 cash. 4-4635.

59 PROPERTY FOR SALE

YES, IT'S TRUE! FIVE-ROOM STUCCO dwelling, light and water, located on lovely view lot of about ¾ of an acre with good garden. Centrally located, overlooking Sooke Harbor. All this for only $2,900, little or $500 down, balance on easy terms.
Three-bedroom dwelling, electric lights and water, Sooke centre, $5,500, terms available.
Inquiries invited regarding residential lots now available in Sooke centre subdivision, later available for building under N.H.A.
WALTER CONDER
Sooke Real Estate Man
Phone Sooke 43 M

CONTRACTORS! HOME BUILDERS!
There are not very many lots left on our new subdivision on the corner of Hobbs Road and Arbutus. New roads, light and water all in now. So make your choice quickly on these reasonably priced lots. All level, no rock, none smaller than 74' x 150', prices $800 to $1,250, and the building restriction is 1,250 sq. ft., which guarantees all nice-sized homes.
Ask for Mr. Gilmer
SWINERTON & CO. LIMITED
620 Broughton 3-7181

59 PROPERTY FOR SALE

BUILDING LOTS, MT. TOLMIE, 56x194, high location $1,100
Cordova Bay, 3 lots $2,200
Tattersal Drive, 80x247 ..... $1,325
Cordova Bay, 71x115 ..... $550
Gonzales, corner, double-zoned for duplex $2,200
Call Reg Caselton, eves. 3-8464
PEMBERTON, HOLMES, LTD.
1002 Government Street 4-8124

WHY PAY RENT? 4½-ROOM HOUSE on one acre, 10 miles from city: a good chance to get a start. $2,350 full price. The first house on left, past the Happy Valley School on Happy Valley Road. Apply within.

COMOX. TWO THREE-ROOM CABINS. One four-room cottage, fireplace. 10 minutes drive from post office. 200 feet above sea. Excellent well. Grand view. Box 745, Victoria Press.

FOR IMMEDIATE SALE — A LARGE choice residential lot, Rockland-Despard area. Combines seclusion with excellent mountain and sea views. Beautifully landscaped. Priced to sell. 4-7358.

SHAWNIGAN LAKE. FOUR-ROOM cottage, electric light, garage and boathouse, 60 ft. lake frontage, sandy beach. Phone 7-2046.

URGENTLY NEEDED, TWO HOMES not over $6,500 cash. Basement optional. Mr. McDonald, Boorman Investment Co. Ltd. 3-7124. Evenings 2-1542.

LOT ON ARAL ROAD, 100x100, $1,000. Phone 4-2566. No rocks and nice trees. Water on.

LOT IN HIGH QUADRA, VALUE $1,200. Will sell or trade as down payment on house same district. Phone 2-0168.

LOT 8, 242-FOOT ROAD FRONTAGE, Parklands and Cunningham Drive, $550, $20 down, $20 month. Box 677, Sooke.

COMMERCIAL OR BUILDING LOT ON Quadra St., 60x220, Lake Hill district, $795 or car of same value. 2-4040.

TWO HIGH LOTS, CORNER IONA DR. and Cedar Hill Crossroad. 7-1985.

GLANFORD GARDENS
Offers
PAVED STREETS
SIDEWALKS
Closed Storm Drains
Boulevard Trees
Street Lighting
Playground Equipment
52 additional lots in Glanford Gardens now staked. Drive out Glanford to Judah Street, turn right to end of Judah (signs will direct you). High extensive views from cleared lots located on rolling property. Sixty feet or more frontage. There are still 31 lots left to choose from at $850, but they are selling very quickly. YOUR OWN TERMS AND ONE YEAR TO PAY. All improvements guaranteed by this summer. Four lots out of the original Glanford Gardens development still available at $695.
Further Information Available From Douglas Hawkes at
HARRY FOSTER LTD.
1815 Douglas Phone 2-2101 Anytime

"NEW! WESTVIEW!!"
(Tillicum-Carey Rd. Area)
Large frontage lots with view in a zoned and planned new residential development. A high location facing west. Zoned for 900 sq. ft. and up. Priced from $850 to $1,000. Reasonable Saanich taxes. Entrance Tillicum Road at Cadillac. For details of plan and price call office, 3-9843; Res., 2-1326.
FRASER BISCOE'S 576 Yates St.

GORDON HEAD SUBDIVISION
CHOICE LARGE LOTS FOR SALE
$850 to $1,500
Eastern end of Haro Road.
Please call: C. Carpenter, evenings 7-1628
HAGAR & SWAYNE LTD.
614 YATES STREET 4-0531

60 PROPERTY WANTED

WISH TO TRADE $500 CREDIT NOTE new Chevrolet for building lot. Please phone 9-2356.

BUILDING LOT AT CORDOVA BAY IN exchange for one at Sooke. 3-0028.

63 ACREAGE WANTED

SMALL ACREAGE, WITH THREE-TO-four-bedroom bungalow wanted for cash through VLA. Apply Box 1026, Victoria Press.

ABOUT FIVE ACRES, SUITABLE motel, adjacent highway east coast Vancouver Island. Box 760, Victoria Press.

64 FARMS FOR SALE

RETIREMENT DREAM
LIVE ON THE OUTSKIRTS
and make a profit. A 3½-year-old bungalow, very modern, beautifully cared for. Consists of wall-to-wall carpet, living room and hall, two bedrooms, smart bathroom, dining room and cabinet kitchen, cement basement and furnace. Has brand new chicken house for 600 birds which will show a profit over $200 a month after expenses. Beautifully located on 10 acres; lots of trees. Taxes only $62. Price $9500
$4000 Cash Will Handle
J. B. Law, 9-3251—Sundays and Evenings
ISLAND INVESTMENT CO. LIMITED
774 Fort Street 4-7146-7

66 FARMS WANTED

GARDENER WILL RENT OR BUY NURSERY or small farm. 9-1658.

GETTING UP NIGHTS
Makes Many Feel Old Before Their Time
There is nothing that can make you feel older and more depressed than losing sleep and worrying about Getting Up Nights (too frequent, burning and itching urination) Backache, Bladder Cramps, Strong, Cloudy Urine, or Rheumatic Pains due to Kidney and Bladder Irritation. In such cases New Improved CYSTEX usually gives quick, wonderful, soothing relief through its bacteriostatic action in acid urine and its analgesic effect as a mild, gentle pain reliever. Over 900 million CYSTEX tablets used in last 25 years prove safety and success. Don't waste time. Get CYSTEX from druggist today under money-back trial offer.

SKIPPER FOILS DEATH WHEN TOWBOAT SINKS

VANCOUVER (CP) — A Courtenay district man was rescued from the storm-tossed waters of Georgia Strait Saturday after his tug sprang a leak and went down so quickly he didn't have time to leap overboard.

W. H. Mudge of Royston was trapped in the wheelhouse when the 26-foot tug Finale went down half a mile off Vivian Rock near the northern tip of Texada Island.

"It happened so fast I didn't have time to jump," said Mudge, lone person aboard the tug. "I got through an opening at the back of the wheelhouse. Then I pulled myself free of the tug and swam to the surface before it hit the botton."

He was picked up by the Northland Navigation Company vessel Island Prince moments after he bobbed to the surface.

Ont. Youth Dies In Hunting Mishap

PETERBOROUGH, Ont. (BUP) — A 15-year-old Peterborough district boy was killed Sunday when a rifle went off accidentally while he was hunting groundhogs.

The victim, James Howren, was hunting in a field near Douro, eight miles northeast of Peterborough, when a rifle in the hands of a companion went off while he was standing in front of it.

NOTICE OF ORDER
Estate of THOMAS HENRY HOGWOOD, Deceased.

ADMINISTRATION of the Estate of the above-named deceased, who died intestate at the City of Victoria, Province of British Columbia, on the 13th day of January, 1954, was granted on the 17th day of June, 1954, in the Victoria Registry of the Supreme Court of British Columbia, to Rupert Leslie Cox, Official Administrator for the County of Victoria.

Dated at Victoria, B.C., this 21st day of June, 1954.

R. L. COX, Official Administrator,
519 Central Building, Victoria, B.C.

THE CORPORATION OF THE DISTRICT OF SAANICH
ZONING BY-LAW
NOTICE OF PUBLIC HEARING

NOTICE is hereby given that all persons who deem themselves as affected by the provisions of the proposed "The Zoning By-Law, 1941, Amendment By-Law, 1954, No. 6" of the Corporation of the District of Saanich will be afforded an opportunity to be heard on the matter now contained therein, before the Municipal Council at a public hearing to be held in the Council Chamber, Municipal Hall, Royal Oak, on MONDAY, June 28th, 1954, at 7.45 p.m.

A copy of the proposed By-Law may be inspected at the Municipal Hall, Royal Oak, between the hours of nine o'clock a.m. and five o'clock p.m., on any weekday except Saturday.

The above amendment will have the effect of re-zoning Parcel "A" of Lot 5, Block "H", Section 24, Victoria District, Plan 306, situated at the intersection of Carey Road and Douglas Street (Patricia Bay Highway), for commercial use.

J. B. TRIBE,
Municipal Clerk.

Corporation of the District of Saanich
Water Shut Off
Cadboro Bay and 10 Mile Point
Water customers are hereby given notice that water will be SHUT OFF in the area lying east of the intersection of Maynard Road and Cadboro Bay Road.
This includes both sides of Cadboro Bay Road and up to Arbutus Road and all of 10 Mile Point.
Water will be off between the hours of 8.00 a.m. and 2.00 p.m. on Monday, June 21st, 1954.
H. D. DAWSON,
Municipal Engineer.

FREE Delivery!
BOTTLED BEER
Phone
4-4179
25c per dozen paid for empties. Please have them ready when the driver calls.

This advertisement is not published or displayed by the Liquor Control Board or by the Government of British Columbia.

Maynard & Sons
SINCE 1902 AUCTIONEERS and APPRAISERS LTD.
PROBATE, INSURANCE and ADVISORY APPRAISALS
Instructed by an owner who has been transferred to Edmonton, and others, we will sell in our salesrooms, 731-33 Johnson St.
WEDNESDAY — 1.30
NEARLY NEW
HOUSEHOLD FURNISHINGS
Small-Size "Sherlock-Manning" Piano
Three New Armless Convertos—Uph. Balance Rocker
New Chrome Garden Lounge—Desks and Bookcases
Maple D.L. Coffee Table—Walnut Occasional Pieces
Two Nearly New Chrome Dinette Suites
6-Piece Maple Dining (Dinette) Suites
Four 6-Piece Walnut Bedroom Suites
Nearly New Double Bed in Maple Complete
Pair of Twin Beds with Nearly New Mattresses
Other Beds—Chests of Drawers—Dressers
Apart.-Size Gas Range—White Enamel Garbage Burner
Carpets Include Large Pieces of Wilton Carpeting
Chinaware—Some Tools—Electric Motors
"Wiz" Cash Register—Electric Washing Machines
Powered Table Saw—Older Type Refrigerators
Single and Double Enamel Sinks
and many more interesting lots
10.30 A.M.—USEFUL FURNITURE
Lot of Wilton Carpeting, Garden Roller, Bathtub, Potato Peeler, Large Coco Mats, Toilet and Tanks, Trunks, Kitchen Cabinet, James Autocycle, Washing Machines, Plants, Vegetables, etc.
733 JOHNSON ST. MAYNARD & SONS 4-5921

Chemainus Ready For 7th Annual Garden Club Show

CHEMAINUS — The seventh annual flower show, sponsored by the Chemainus Garden Club, will be held in the large hall of the Community Centre next Saturday.

Large numbers of local and out-of-town entries are expected for the colorful evert, which is the biggest flower show held each year on Vancouver Island with the exception of the Victoria show.

The show will be open to the general public from 2.30 p.m. to 9. Cash prizes, trophies and special awards will be presented to the winners in a special ceremony at 8 p.m.

There are 13 trophies up for competition, and more than $50 in cash prizes. Cash prizes are being donated by MacMillan & Bloedel Ltd., Chemainus Division.

Major Pacesetters

NATIONAL LEAGUE

	AB	R	H	Pct.
Snider, Brooklyn	244	47	91	.373
Robinson, Brooklyn	156	25	57	.365
Mueller, New York	239	41	87	.364
Hamner, Phillies	226	35	82	.363
Jablonski, St. Louis	258	30	93	.360

Runs—Musial, St. Louis, 59. Runs Batted In—Musial, 71. Hits—Jablonski, 93. Doubles—Snider, 20. Triples—Schoendienst, St. Louis and Hamner, 6. Home Runs—Musial, 22. Stolen Bases—Bruton, Milwaukee, 13. Pitching—Five decisions, Antonelli, New York, 9-2, .818. Strikeouts—Haddix, St. Louis, 86.

AMERICAN LEAGUE

	AB	R	H	Pct.
Avila, Cleveland	190	42	73	.384
Rosen, Cleveland	171	31	59	.345
Fox, Chicago	256	53	84	.328
House, Detroit	151	16	49	.325
Minoso, Chicago	239	52	77	.322

Runs—Fox, 53. Runs Batted In—Minoso, 57. Hits—Fox, 84. Doubles—Vernon, Washington, 18. Triples—Runnels, Washington, 10. Home Runs—Rosen, Cleveland, and Boone, Detroit, 13. Stolen Bases—Jensen, Boston, 9. Pitching—Five decisions, Reynolds, New York, 8-1, .889. Strikeouts—Turley, Baltimore, 86.

NO SKIPPING CLASSES HERE

NANAIMO (CP)—A trade school opened here today for "mixologists" who will work with hotels, restaurants and clubs licensed under the new B.C. Liquor Act.

The two weeks' course will teach pupils how to mix drinks, all about wines and their place at meals, general food service and management of cocktail lounges and bars.

Do FALSE TEETH Rock, Slide or Slip?
FASTEETH, an improved powder to be sprinkled on upper or lower plates, holds false teeth more firmly in place. Do not slide, slip or rock. No gummy, gooey, pasty taste or feeling. FASTEETH is alkaline (non-acid). Does not sour. Checks "plate odor" (denture breath). Get FASTEETH at any drug counter.

● WOOD ● WOOD ● WOOD ●
GUARANTEED NO CEDAR
IMMEDIATE DELIVERY
100 CORDS ONLY
2 BIG CORDS $7.00
4 BIG CORDS $13.00
2-4622

Victoria Lawyers To Attend Parley

Several Victoria lawyers will attend the annual convention of the B.C. section of the Canadian Bar Association and the British Columbia Law Society in Vancouver on Thursday.

Don Lawson and Lloyd G. McKenzie will represent Victoria at the Bar Association meeting, while Robert A. Wootton and W. H. M. Haldane, QC., will represent the Law Society.

BE COOL! KEEP COOL!
Corby's
LONDON DRY GIN
DISTILLED IN CANADA

This advertisement is not published or displayed by the Liquor Control Board or by the Government of British Columbia.

STAR WEEKLY
$$$$$$$$$$ CASH-WORDS PUZZLE
(A Crossword Puzzle That Pays a Cash Prize)
OFFERS A $200 CASH PRIZE EVERY WEEK
See the Cash-Word Puzzle in this week's Star Weekly—and complete rules. A Cash-Word$ Puzzle appears in The Star Weekly each week, and one prize of $200 is offered for the correct solution of each week's puzzle. All puzzles will be intriguing and fun to work, and each offers a chance to win $200.
SEE THIS WEEK'S STAR WEEKLY

Come in...proof-drive it!
Meteor's the style

METEOR RIDEAU VICTORIA

Let your personal experience at the wheel give you proof of the superb comfort, "Wonder Ride" smoothness and handling ease of a Meteor. You'll agree there's nothing in its field to match Meteor's style, its interior beauty and appointments, or the wide choice of four-door and two-door sedans. With eight new models added, the complete Meteor line now includes five top-styled series—19 models. Come in for *driving proof* that Meteor has the style for *you!*

V-8's the power

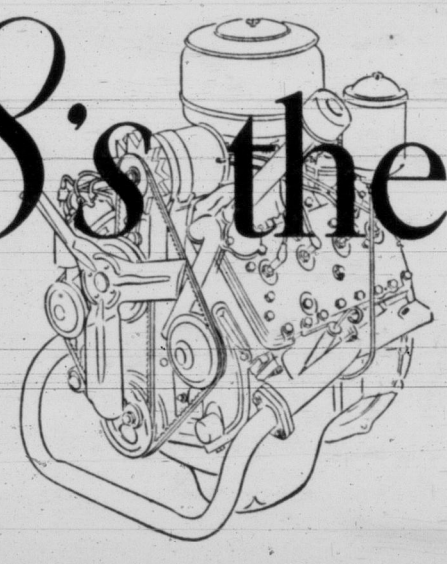

Now the leader in the automotive world, V-8 power is unmatched for smoothness, dependability and long engine life. You get proof of this when you drive a Meteor. All Meteor models feature V-8 engines by the world's most experienced V-8 builder—*the most powerful V-8 engine in the low price field* in Rideau and Niagara models. Try this quiet, smooth-as-silk power for yourself. At the same time, experience the extra driving security and easier control of Master-Guide Power Steering*, Power Brakes*, Merc-O-Matic Drive*, or Touch-O-Matic Overdrive*. Get the proof that only driving Meteor can give you!

*Optional at extra cost.

PHONE NOW! Your dealer has a Meteor ready and will gladly arrange a Proof-Drive at your convenience without obligation.

Be miles ahead...
Proof-Drive
Meteor V-8
A PRODUCT OF FORD OF CANADA

MERCURY LINCOLN Meteor BEFORE YOU DECIDE ON ANY NEW CAR . . . TRY "METEOR WONDER RIDE"

CHOOSE FROM ONE OF THESE GREAT METEORS
METEOR 4-DOOR $2,555
METEOR NIAGARA SPECIAL $2,666
METEOR RIDEAU SPECIAL $2,784
DELIVERED PRICE VICTORIA
GLADWELL MOTORS LTD.
PANDORA AND QUADRA PHONE 2-2111
SAFE BUY USED CARS AND TRUCKS
FOR A SAFE BUY USED CAR . . . SEE YOUR METEOR DEALER

EXPECTED DOUK VIOLENCE FAILS TO TAKE PLACE; CHILDREN HIDE

TRAIL, B.C. (CP)—An expected outbreak of violence in the B.C. interior and boundary country failed to materialize during the week-end.

Freedomite Doukhobors in the Gilpin area, just outside Grand Forks, remained quiet and the whereabouts of the missing 25 Doukhobor children still remained a secret.

The children, fgrom the Freedomite colony at Gilpin, were whisked into hiding last week when police joined school attendance officers in serving summonses to the parents.

Prorogation Set Thursday

Huge Defense-Spending Program Before Commons Members Today

OTTAWA (CP)—The Commons today turns to a study of the government's big defense-spending program as the session's end approaches.

Before the House are expenditure estimates of $2,000,000,000 for the defense department, $40,000,000 for the defense production department and another $6,400,000 for civil defense in the 1954-55 fiscal year. A number of items of defense department spending already have been approved.

Today's program is part of a schedule outlined on Saturday night by Citizenship Minister Harris, government House leader. If members stick to the plan, he said, Parliament can prorogue Thursday night.

The work involves passing one minor bill and approving estimates of 13 departments, the cabinet and Parliament itself. Estimates in part of most of the departments involved have been approved.

Debate may prolong the session a day or two, however, even if the House sits late at night beyond its present daily sitting of 8½ hours.

Members, meeting on a Saturday for the first time this session, dealt with planned expenditures of the health and fisheries departments.

National health insurance was a major topic and members of all opposition parties supported their versions of it.

Health Minister Martin, however, said only one provincial government is prepared to adopt a federal-provincial health insurance program. He said later he was referring to Saskatchewan.

He read a statement of government policy, made last year by Prime Minister St. Laurent, that the Liberal government is committed to a policy of contributory health insurance, administered by the provinces.

UP TO PROVINCES

It was up to the provinces to work out plans, the statement said, and federal assistance depended on satisfactory agreements being made with the provinces.

Mr. Martin said the subject is being given close attention and study.

Stanley Knowles, CCF, Winnipeg North Centre, said health insurance has been a plank in the Liberal party platform since 1919.

"When is that commitment going to be implemented?" he asked. Health insurance should be put on a universal basis covering all Canadians if the cost were to be kept down.

Dr. William Blair, PC, Lanark, and F. D. Shaw, SC, Red Deer, criticized the CCF plan for national health insurance which they described as socialized medicine.

Dr. Blair said the agreement and good will of doctors must be obtained if any plan is to work.

Mr. Shaw said health insurance should stress the prevention of illness, not merely the financing of medical treatment after sickness. It should be based on the self-help principle, ensure freedom of doctors, nurses and hospital administrations, and be directed as close to the local level as possible.

George Hahn (SC—New Westminster) urged larger federal contributions for construction of hospitals.

MAN ALIVE AFTER 8 DAYS IN RAIL CAR

CASA GRANDE, Ariz. (AP)—A 27-year-old man locked in a sealed railroad car for eight days was found alive but "dehydrated" when the car was opened here late Sunday.

He was identified by papers in his possession as Milford Alvin Fitzgerald of Seattle, Wash.

Officials of the Southern Pacific Railroad said Fitzgerald apparently had climbed into the car loaded with lumber in Washington State. The car then was sealed.

Tory Chief Criticizes Tax Pact

MOOSE JAW (CP)—George Hees, president of the National Progressive Conservative Association, says tax rentals paid by the federal government are "not adequate to meet the needs" of the provinces and municipalities.

Speaking at the annual meeting of the Saskatchewan Progressive Conservative Association here Sunday, Mr. Hees outlined his party's policy on Dominion-provincial tax agreements.

"Upon forming a government, we will call a Dominion-provincial conference to discuss the re-allocation of tax fields to provide the provinces and municipalities with the sources of revenue they need."

When party leader George Drew was premier of Ontario, said Mr. Hees, the province proposed a tax distribution system "which would give the smaller provinces an even better deal than they now are getting."

Mr. Drew proposed that to avoid the advantage gained by the central provinces from the location there of head offices of banks, trust companies and other large corporation, all corporation taxes collected by the Dominion government would be distributed on the basis of business done in each province and paid to the provincial governments.

Embarrassing FACE BLEMISHES
Relieved in 7 Days with Cuticura
Pimples, eczema rash, blackheads usually clear up fast with mildly medicated Cuticura Soap and Ointment. Buy today.

SEMI-DRY 100% FIR WOOD
Guaranteed all fir, stove lengths and ready for immediate use. This reduced price is only in effect for a few days.
2½ CORDS.....$11.00
Immediate Delivery
COLWOOD FUEL
DAY: 3-8842 NIGHT: 3-8840

HOW to get a Friendly Loan at NIAGARA FINANCE

Drop in to see your friendly Niagara Loan advisor. He'll make it easy for you to get the Friendly Loan that suits you best. Here are important facts for you about Niagara Loans.

Who can get a Niagara Friendly Loan?—Anyone with a reputation for honesty and the ability to repay.

How much can be borrowed from Niagara?—Up to $1500; sometimes, more.

How quickly can I get money?—Sometimes in 20 minutes; within 24 hours for most loans.

How long can I take to repay?—In the table below, there are just a few of many plans. They will give you some idea of time periods allowed for different amounts . . . from 4 to 24 months. And for all people who have uneven income during the year, such as farmers and schoolteachers, special payment schedules may be arranged on loans above $500.

Are all loan charges the same?—Up to $500 generally, yes; but remember, at Niagara, you get life insurance at no extra cost.

Above $500, the larger the amount and the longer the time—the lower the rate. Compare . . . often you'll "buy" more money at less cost at Niagara.

Is Life Insurance on loans worthwhile?—Yes, here is a real family peace-of-mind feature. At no extra cost to you, loans of $1500 or less, are life-insured. Be sure you get this protection when you borrow.

Does a friend have to "back" my loan?—No, seldom do borrowers prefer an endorsed loan. And bankable security, of course is not needed.

How many ways of borrowing are there?—You can use any of these four Niagara Loan plans. 1. On cars, trucks, etc.; only owner signs. 2. Husband-and-wife, on furnishings. 3. On business equipment. 4. On farm stock and equipment.

Can I have a private interview?—Yes, your interview at Niagara will be private, courteous, and friendly.

Why do people borrow money?—A few reasons are: to consolidate a group of small debts; to reduce large payments for car and truck repairs; to meet emergencies; to repair or modernize homes; to enlarge a business; for seed, stock, fertilizer for farms; and to take advantage of low prices, when cash is paid.

Do many people borrow?—Yes, in Canada, 1 family in 4 borrow each year.

YOU PAY LESS FOR MANY FRIENDLY LOANS

YOU GET CASH	MONTHLY PAYMENTS 6	12	15	20	24
$100	$17.85	$ 9.46	$ 7.78		
250	44.63	23.64	19.46		
400	71.41	37.82	31.13		
600	106.95	56.55	46.65	$36.45	$31.45
750	133.40	70.35	57.85	45.15	38.95
1000	177.40	93.20	76.55	59.80	51.35
1500	266.05	139.80	114.50	88.85	75.90

YOU CAN MAKE EVEN-DOLLAR PAYMENTS AT NIAGARA (FEW EXAMPLES)

YOU GET	AND YOU PAY
$105.75	12 months at $10
424.03	15 months at $33
919.35	20 months at $55
1483.20	24 months at $75

LOANS $1500 OR LESS
LIFE INSURED AT NO EXTRA COST TO YOU

NIAGARA FINANCE COMPANY LTD.
SUBSIDIARY OF INDUSTRIAL ACCEPTANCE CORPORATION LTD.
630 FORT ST. — 4-9365
BRANCH IN VANCOUVER
AN ALL-CANADIAN COMPANY IN OVER 65 CITIES

FRIENDLY LOANS $$$$$$$$ FRIENDLY LOANS $$$$$$$$ FRIENDLY LOANS $$$$$$$

FAIRBANKS MORSE WATER SYSTEMS

MODEL 250 M S SHALLOW WELL SYSTEM
Only $125.50
Including Tank
COMPLETELY ASSEMBLED, READY TO INSTALL

LOOK AT THESE FEATURES:
- Self-priming
- Self-oiling
- Delivers full capacity at maximum pressure
- Double-acting for continuous water flow
- Exclusive two-bearing crank shaft, hardened and machined
- Fully assembled for easy installation
- All parts precision machined for long wear
- Easy to service
- Built by a company with over 120 years' experience. Parts always available.

Fairbanks-Morse systems are available in sizes and capacities for all needs, in Shallow Well and Deep Well models.

See your Local F-M Dealer, or
The CANADIAN FAIRBANKS-MORSE Company Limited
1400 BROAD ST., VICTORIA

False Teeth Often Have a Certain Odor!
Soak your plates in Polident daily to avoid "Denture Breath"

Polident is the specially designed cleanser that keeps false teeth—and breath—clean and fresh always. Follow these simple rules.

1. Never use a brush on them! Your dental plates are much softer than natural teeth. Brushing wears down fitting ridges so they get loose.

2. Never use soap or toothpaste! They can leave film which collects bacteria and food particles, a major cause of offensive "Denture Breath."

3. Use a soaking-type cleanser made for false teeth only . . . Polident! Polident is the denture cleanser recommended by more dentists than any other. No brushing, no handling of soapy plates that can slip and break. Polident gets where a brush can't reach. Best of all, Polident always leaves false teeth odor free. Get the world's largest selling denture cleanser, Polident, at your drug counter.

D-143

Before you say **SCOTCH**
SAY
"DEWAR'S"
...it never varies!

B4K

This advertisement is not published or displayed by the Liquor Control Board or by the Government of British Columbia.

EATON'S

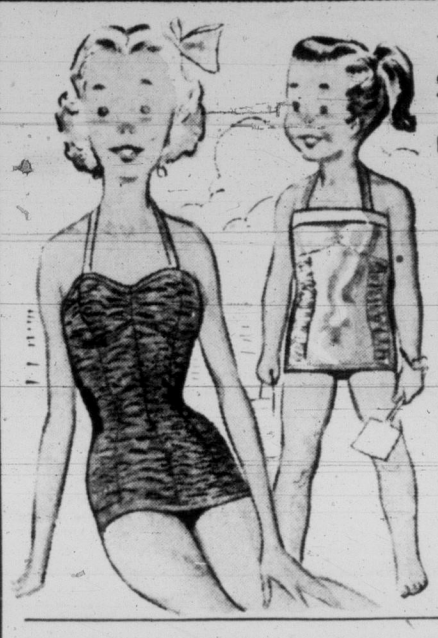

Young Canada Gets in the Swim With
Swim Suits From EATON'S

Girls' Swim Suits — Sizes 8 to 14
Sleek one-piece style designed with lots of fashion appeal for subteens. Fabrics include elasticized rayon bengalines and nylon Acetate. Sunny colours of blue, red, turquoise, coral and yellow to highlight a tan. Each **4.98 to 7.98**

Girls' Swim Suits—Sizes 4 to 6x
Pretty little swim suits that can stand up to playing leapfrog down to the beach! Rayon jerseys, elasticized satins, bengalines, rayon jerseys and cottons. One-piece style with gay trims, in red, blue, coral, yellow or turquoise. Each **2.98 to 4.98**

Boys' Swim Trunks
These snug-fitting "action" style trunks give him lots of freedom in the water and out! Made from elasticized bengalines with snug elastic waists . . . Blue, green, gold-colour and wine to choose from, sizes 2 to 8. Each **1.98**

EATON'S—Children's Wear, Third Floor—Phone 2-7141

Punctuate Your Summer Fashions With GLENEATON
"Stiletto" Heel Pumps

You like **comfort** . . . so the "stiletto" heel is middle sized, just right for going to the office every day, for dancing, after-five. You like **fashion** . . . so the "stiletto" heel is shaped as daintily and as narrowly as a high heel. The pump itself is low cut and classic. You like a **low price tag** . . . so the "stiletto" heel pump costs you a mere 8.95. And because they are EATON'S own "Gleneaton" (sanitized) brand, you can be sure you're getting extra value for your dollar. You like **pastel colours** for summer . . . so you can choose from pink, pastel blue, panama (beige) and white in smooth kip leathers. Sizes 5 to 9. **EATON Price,** pair **8.95**

EATON'S — Family Shoe Centre, Second Floor — Phone 2-7141

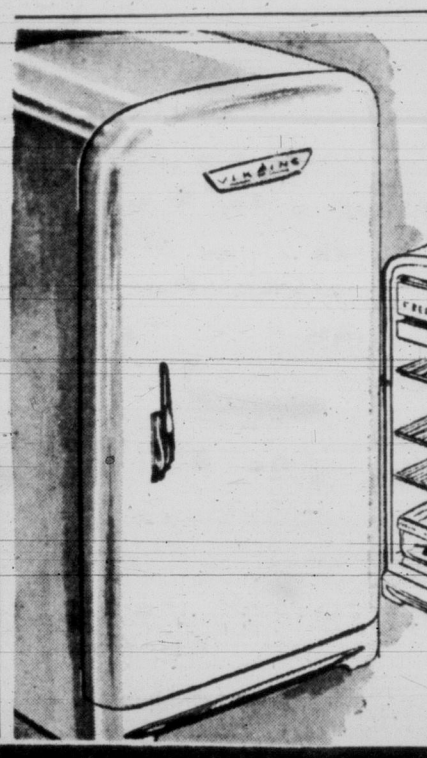

EATON'S Own VIKING Refrigerators
10.3 Cu. Ft. Family Size—Clearing Tuesday

You save dollars on these dependable refrigerators because EATON'S is clearing out a group of slightly marked machines . . . all in excellent working condition, all designed to be an attractive addition to modern kitchens . . . check these conveniences.
- Large Across-the-Top Freezer
- Large Twin Vegetable Crispers
- Well designed shelf space makes the most of the storage area
- Quiet Operation.

A wise buy for the family on a small budget . . . see this specially priced Viking Tuesday, note the modern features and the sound construction . . . plan to have it in your kitchen!

EATON'S Special Price, each **269.00**

DOWN PAYMENT 28.25
MONTHLY PAYMENTS AS LOW AS 12.00

EATON'S—Major Appliances, Main Floor, House Furnishings Building—Phone 2-7141

EATON'S—Save on Jumbo Size Garment Bags

Ironing Board Pad and Cover Set — Heavy knitted pad with cover of sturdy factory cotton. Fits standard-size ironing board. Cover laces on. Special, set **1.49**

"Alum-Bestos" Ironing Board Pad—Presses both sides of garment with one ironing! Consists of sheet of heavy foil and one of asbestos to hold the heat. Special, each **89c**

4-Tier Hanging Bag For hat, handbags, gloves and many other small items . . . this hanging bag is made from clear plastic, has zipper closing. Special, each **1.98**

Skirt Marker It's easy to measure hems with this chalk marker that marks up to 20 inches from the floor. Can be operated from standing position by squeezing small bulb. Special, each **99c**

Chair and Chesterfield Covers Of clear, fabric-like plastic that is porous, easy to clean . . . dirt and dust just wipe off! Fit standard chairs and sofas. Special, sofa cover, each **4.69**
Club or wing chair cover, each **2.99**

Combination Hanger Varnished wooden coat hanger with concave back and detachable felt lined hanger for trousers or skirts. Special, each **69c**

Washing Machine Covers Strong clear plastic trimmed with coloured pique in embossed effect. Fits round model machines, full length. Special, each **89c**

String Shopping Bag Strong, durable shopping bags . . . for carrying those small, easy-to-lose parcels. Of heavy red, green or blue twine. Special, each **49c**

Hosiery Cases Keep your precious nylons free from snags . . . store them in a handy plastic hose case with six separate compartments. Special, each **49c**

Cotton Oven Mitts Heavy quilted cotton oven mitts in gay floral patterns on background colours of red, green or blue. Special, pair **37c**

Wire Pant Hangers Metal pant hangers . . . each holds one pair of trousers smooth, helps keep them wrinkle free. Special, **4 for 74c**

Moistener Bags For even dampening put your clothes in this handy transparent plastic bag. Zipper closing, coloured binding, size approx. 18x36 inches, Special, each **69c**

Protect Your Winter Clothes With This
Jumbo-Size Garment Bag

Here's economical and dust-free storage for your clothing . . . jumbo plastic bags in dress or coat lengths (approx. 54" with 36" side fastener). Made with clear plastic sides and back . . . front panel and top of chintz patterned in smart floral designs with different backgrounds. Holds up to 16 garments. Special, each **2.59**

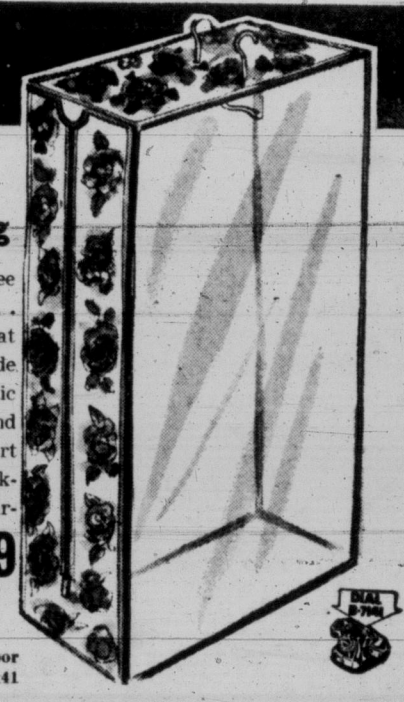

EATON'S—Notions, Main Floor Phone 2-7141

It Pays to Shop at EATON'S STORE HOURS: 9 a.m. to 5 p.m. Wednesday, 9 a.m. to 1 p.m. — Phone 2-7141 THE T. EATON Co CANADA LIMITED

Australia's John Landy Sets World Mile Record of 3.58

Cloudy, Showers, Clearing
Details on Page 5

Victoria Daily Times

The Home Paper
TELEPHONE 2-3131
NIGHT
Circulation (to 8 p.m.)____ 2-3131
Classified (to 8 p.m.)_____ 2-3131
Night Editor (to 11 p.m.) 2-3135

VOL. 121, No. 145 * VICTORIA, B.C., MONDAY, JUNE 21, 1954—20 PAGES PRICE: 7 CENTS SATURDAY, 10 CENTS

U.S. Warns Russia on Guatemala

Saved From Drowning, Boy Hugs Rescuers

Leonard Mann, right, worked half an hour over the unconscious form of Gary Quick, 11, Sunday at Beaver Lake after Raymond Bell, left, 15, found Gary on the lake bottom, and brought him ashore. Firemen resucitator crew took him to hospital. Mann is an unemployed hospital orderly who knows his artificial respiration. Raymond is a Sea Cadet. See story, Page 11. (Times photo.)

Torture Killing Probed

Mother, Children Burned to Death

FORT WILLIAM (BUP) — Police checked every settlement along a lonely rail line northwest of Port Arthur today for a clue to the maniacal killer who assauted a pretty 28-year-od mother, then tied her to a chair and left her to be burned alive with her two children.

Railway workers found Mrs. Hedwig Kopplin dying on the ground outside the flaming cabin. Later police found the charred bodies of her five-year-old son Reinhard and 10-month-old daughter Rita in the ruins.

Police believed the maniac reached the lonely home at Kelly Siding, 82 miles northwest of Port Arthur, by coming along the seldom-used rail line. The husband, Horst Kopplin, was working 200 miles away in Mine Centre, where he had intended to move his family next week.

They believed the killer assaulted the woman, then tied her to a chair and beat her on the head before setting fire to the cabin to hide the crime.

The children's bodies were so badly burned that police said it would be impossible to determine whether they were killed before the fire or died from the flames.

Mrs. Kopplin's hands were lashed behind her back and a burned fragment of rope was found around her neck. But after the flames burned through the ropes, she managed to stagger outside to die.

She was still alive when railwaymen who saw the flames found her, and police said the slayer might have been hiding in the bush watching at that time. But no search was made, and by the time police reached the scene he had time to get far away.

The Kopplins and their son came to Canada from Danzig after slipping into the United States zone of Germany.

"NOW DON'T KNOW"

The heartbroken husband said today, "I thought Canada was a wonderful country, but now I don't know—to do this to a defenseless woman and to children.

"I spent everything I had on this house to make a nice home for my wife and children. It's all so hopeless. You come out to Canada. You work so hard. You live like good people. You don't smoke, you don't drink. What do you get for it? Absolutely nothing.

TORONTO (CP) — Thirty-two violent deaths were reported in eastern Canada during the week-end.

A Canadian Press compilation listed 16 deaths in Ontario, nine in Quebec, five in Nova Scotia and two in Newfoundland.

Landy Beats Bannister's Mile Mark

Sets Up Dream Race For Empire Games

By BILL WALKER
Times Sports Editor

John Landy of Australia today broke the world record for the mile and automatically set up the dream race of the century for the British Empire Games in Vancouver this summer.

Landy ran the mile at Turku, Finland, in the time of 3.58.

The Australian thus becomes the fastest miler less than two months after Britain's Roger Bannister first broke the four-minute barrier in 3.59-4.

Landy and Bannister are both entered in the British Empire Games. The mile race at the Games takes place on August 7 in Vancouver.

Landy's time today was 1.4 seconds faster than Bannister's.

Landy also broke the world record for the metric mile (1,500 metres) when he was timed in 3.41.8 during the course of his mile run.

All records must be approved by the International Amateur Athletic Federation. However, in view of the ideal conditions for the race, the Finnish track authorities forsaw official acceptance when the feat is submitted for approval.

Landy's record was made in a race with Chris Chataway of Britain, the same runner who helped pace Bannister to his record run at Oxford.

'Stay Out Of Americas' Says Lodge

Soviet Veto Overcome At United Nations

UNITED NATIONS, N.Y. (AP)—The United Nations Security Council Sunday adopted a French resolution calling for an end to the Guatemalan bloodshed after the Soviet Union vetoed a proposal to refer the matter to the Inter-American Organization for consideration.

The council approved the Brazilian-Colombian resolution to refer Guatemala's complaint of aggression to the Inter-American Organization by a 10-to-1 vote but Russia's negative ballot was ruled a veto and the resolution was killed.

The proposal by France's Henri Hoppenot, which was passed unanimously, also called on all UN members to refrain from aiding any participants in the fighting.

Russia's veto on the Colombian-Brazilian resolution was her 60th since the Security Council was formed.

The voting came soon after chief U.S. delegate Henry Cabot Lodge denounced Russia's support of Guatemala and told the Russians to stay out of the American hemisphere.

Despite Russia's veto, it appeared certain that the Guatemalan situation will come up at sessions of the five-member inter-American peace committee, an agency of the 20-country Inter-American Organization, which is made up of North, Central and South American states.

Canada is not a member of the organization.

The peace committee—made up of the United States, Argentina, Brazil, Cuba and Mexico—was set up at the 10th inter-American conference at Caracas, Venezuela, earlier this year to deal with matters concerning peace and security in the Americas.

Lodge, this month's president of the 11-country council, spoke at an urgent Sunday session called by Guatemala to demand an investigation of the invasion of that Central American country by anti-Communist "liberation forces."

SEES "DESIGNS"

Blasting a Soviet announcement that it was going to veto a resolution proposing to refer Guatemala's complaint to the IAO, Lodge said the only reason for such action would be because the Moscow government had designs on the American hemisphere.

"I say to the Soviet delegate: Stay out of the American hemisphere," Lodge said. The packed gallery applauded and he pounded for order.

Lodge addressed the council after Guatemala charged dramatically that an American aviator, not identified, crash-landed in Mexico after bombing a Guatemalan town.

Later a Guatemalan delegation aide told reporters that two Americans were in the plane and they had come down in Tapachula, Mexico, where they were interned.

Dispatches from Mexico City said authorities there knew of no Americans landing from a bombing run over Guatemala.

Lodge vigorously defended U.S. Statte Secretary Dulles against charges by Guatemala that the state department was responsible for the invasion into Guatemala. He denied the charge.

NOT AGGRESSION

"The situation does not involve aggression but is a revolt of Guatemalans against Guatemalans," Lodge said.

Guatemala demaned the council send a fact-finding mission immediately to investigate air attacks and invasion of the country.

Semyon Tsarapkin, Soviet delegate, replied that Lodge had attempted to divert attention from the aggression. He said he could prove the aggression was provoked and armed by the United States. He added the Soviet Union feels the Security Council should act against aggression anywhere, even in Central America.

REBELS SET UP 'GOVERNMENT'

TEGUCIGALPA, Honduras (UP) — Anti-Communist forces today set up a rebel government for Guatemala in an unidentified captured city.

It's leaders issued a communique stating that the invasion of the country and the march on its capital at Guatemala City by forces under command of anti-Red leader Col. Carlos Castillo Armas, has overrun "several important cities" and is proceeding against little opposition.

The anti-Communist junta claimed no serious armed clashes have developed, because it commands the support of 90 per cent of the Guatemalan people.

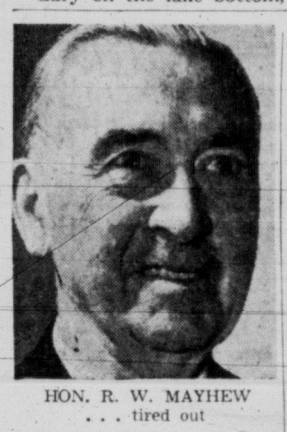

HON. R. W. MAYHEW
. . . tired out

Mayhew Collapses

Strenuous pace of official duties as Canadian ambassador to Japan led to the collapse today of Hon. Robert Mayhew, and indicated that his long career in politics and government was close to an end.

Although his condition is reported as "not serious," an embassy spokesman stated "he needs several weeks' rest."

Mr. Mayhew had intended to retire in September and return to his home in Victoria. Hon. T. C. Davies, former ambassador to West Germany, has been named as his successor.

The veteran Victoria parliamentarian collapsed during funeral services for J. Del Castillo, Spanish ambassador to Japan. He is resting in the United States Army Hospital at Tokyo.

His son and daughter-in-law, Mr. and Mrs. Logan Mayhew, visited him in Japan a week ago, and reported he looked "well but tired."

"He won't spare himself," Mrs. Mayhew commented today. "He insists on doing everything and going everywhere he's asked. He sets too hard a pace for himself."

5 Violent Deaths

VANCOUVER (CP) — Five violent deaths were recorded in B.C. during the week-end — three on the lower mainland. Four of the fatalities were accidents involving automobiles and the fifth was a result of domestic gas.

Tax Forms Not Secret Supreme Court Rules

Ottawa Loses Appeal Over B.C. Court Ruling in Vancouver Gambling Case

OTTAWA (CP)—The Supreme Court of Canada ruled today the courts can force the federal government to hand over confidential income tax documents.

In a unanimous decision, the nine-member bench rejected the government's appeal against a British Columbia court decision, ordering the government to produce income tax returns in connection with a Vancouver court gambling case.

The government had objected on the basis that tax returns were confidential. Making them public would prejudice the revenue department's attempts to get tax collections and honest statements from those who might be making their living from businesses which might be considered illegal.

Those who make tax returns have been told that they cannot be prosecuted because of statements they make in those returns. The government also argued that where a federal cabinet minister raises an objection to making a document public the courts should respect that decision.

The Supreme Court of Canada, whose judgment cannot be appealed, ruled that in connection with indictable offenses, the courts can order the government to produce requested documents.

Big 'O' Sailor Killed in Crash

A week-end pass from HMCS Ontario, Esquimalt-based cruiser, ended in death at Chilliwack Saturday when a Royal Canadian Navy rating was struck by a car and killed as he walked along the highway.

Dead is Christopher Lyle Parke of Cache Creek.

Police said he was struck by a car driven by Eddie Unger of Greendale.

Attacked in Vancouver

VANCOUVER (CP) — A Victoria man was in good condition in St. Paul's Hospital today following a robbery attack on a downtown street Sunday. William White told police that two unidentified men knocked him to the pavement, kicked him, and took $130 from his wallet.

No 'Sell-Out' In Indo-China U.K. Assured

LONDON (UP)—Prime Minister Winton Churchill was told today that France will not agree to any disastrous "sell-out" in Indo-China, authoritative sources said.

They said that assurance from France's new premier, Pierre Mendes-France, was given Churchill by Foreign Secretary Anthony Eden in his report to the prime minister on Geneva conference developments.

Later Churchill called a special meeting of his cabinet to hear Eden's report on the Far Eastern conference and his talks with the French premier.

Bridge, Burial Meeting Set In Civic Strike

Officers of the striking Civic Employees' Protective Association were scheduled to meet with City Manager Cecil Wyatt late this afternoon to discuss provision of certain essential services affected by the five-day-old tie-up.

Ed. Duncan, secretary of the association, said the Johnson Street bridge question would be considered. It was learned from another source the matter of burials at Ross Bay cemetery was to be discussed as well.

There was no indication of the meeting going much beyond these subjects. City manager Wyatt said this morning he knew of no plans for talks on settlement. Mr. Duncan said today's meeting was primarily to discuss the bridge question but that his side would be willing to discuss any other matters which the other side might wish to raise.

Since the start of the strike last Thursday, the Johnson Street bridge has been operated on a limited hours basis by men supplied by E. & N. Railway.

The city wrote the union Friday to determine if it would be willing to provide a regular operator two hours each morning and two hours each afternoon until the strike terminates. The union was expected to give its answer at today's meeting.

Index to Inside Pages

	Page
Canadian Shipping Protection Sought	2
Boy Rescued By Sea Cadet	11
Few Affected Here By Fishmen's Strike	11
Victoria Normal School Issues Pass List	11
Sea Cadet Saves Boy	11
155 Teachers Graduate Here	11
Saanich Berry Picking Starts	11
Strike Affects Few Local Fishermen	11
Truman Good After Serious Operations	2
Woman Who Cabled Queen to Tour World	3
Ronald Howard to Make U.S. TV Debut as Sherlock	2
Freinch Assault Wipes Out Reds	3

Ask the Times 11	Financial 10	Sports 8 and 9
As We Live 12	Island Digest 6	Why Grow Old? 12
Classified 14	Penny Saver 12	Women 12 and 13
Comics 7	Radio and TV 15	Your Horoscope 16
Entertainment 6	Roberts 11	

$1,000 PRIZE AND AID TO SOLARIUM

First Swim Estimate Coupons Appear in Times on Tuesday

The game of estimating how long Florence Chadwick will take in her swim from Victoria to Port Angeles is one that everyone can enjoy.

First coupon in the contest will appear in the Times Tuesday. It will be repeated each Tuesday and Wednesday for the seven weeks before Flo makes her attempt.

Under the plan devised by J. Carl Pendray, president of British America Paint Company, co-sponsors with the Times of the swim, the crippled children at Queen Alexandra Solarium will be the beneficiaries of the contest.

A $1,000 award to the person estimating closest to the time Miss Chadwick will be in the water has been posted. In case of ties, of course, the jackpot will be divided.

This prize has no relation whatever to the donations which estimators will make to the Solarium. Every cost in the way of advertising, promotion, prize money and administration is being absorbed by Bapco and the Times. The Solarium Junior League has agreed to sort the thousands of estimates expected and in return will get every cent of donations for their continuing task of raising the necessary funds for the hospital.

No fixed amount has been set as to the donations that estimators will make. However, the junior league has agreed that anything over $1 will be acknowledged by receipt for income tax purposes.

Florence has given her whole-hearted support to the contest and has consented to make a personal appearance at the Solarium during her training period in July.

"I know the odds are supposed to be against me making the swim," she said. "I will give it the best I have and I feel I can condition myself to the cooler temperatures of the Strait. I think Mr. Pendray's idea of an estimating contest to raise money for the Solarium is a wonderful one."

Florence will arrive in Victoria July 1 and spend almost six weeks training for the swim which is tentatively set for the second week of August, depending on weather conditions.

Gittin' so nowadays, when y' hear there's a revolution in some country y' wonder which o' its neighbors is revoltin' against it.

* * *

Question is, wuz Landy runnin' fer Australia or fer th' Finnish.

* * *

Can't see thet outside strike endin' while th' warm weather lasts.

Westcoast to Appeal U.S. Ruling on Gas

Westcoast Transmission Co. announced today it will launch an immediate appeal of the U.S. Federal Power Commission decision barring B.C. nautral gas from the northwest United States.

This was the latest development in the controversy touched off by the U.S. power commission's decision late Friday giving Pacific Northwest Pipeline Corp. a license to pipe gas from Colorado and New Mexico fields to Washington and Oregon.

Westcoast vice-president D. P. McDonald and president George McMahon, in joint announcement, said steps already have been taken to appeal the decision in a Philadelphia court.

B.C. government and industrial leaders, who were shaken by the commission's rejection of Westcoast, hailed the appeal announcement.

First reaction will be felt by Pacific Northwest, which will be forced to inactivity until the court hands down its ruling.

Mr. McMahon's firm contends the San Juan field, from which Pacific Northwest intends to draw its natural gas, "will provide only a trickle of the supply needed by the Pacific Northwest."

The appeal by Westcoast will also result in a suspension of any "go it alone" plans formulated by B.C. government officials.

Premier W. A. C. Bennett refused all comment on the pipeline controversy today. It was suggested Saturday by former premier Byron Johnson that B.C. enter into a contract with Westcoast so there would be no delay in gaining a gas-fired industrial development program for the province.

SUMMER IS A-COMIN' IN

Vancouver Island spread the welcome mat today for the arrival of summer, due at exactly 4 p.m., Pacific Daylight time.

As a warm-up for the appearance of the coast's favorite season, the last day of spring on Sunday brought clear skies and temperatures ranging up to 70 degrees.

But Tuesday's forecast is not too optimistic; cloudy, showers and clearing.

Tax Returns Not Secret, Court Rules

LATE SPORT RACES | **FOUR STAR FINAL** | NEWS FLASHES STOCKS

Cloudy, Showers, Clearing

Details on Page 5

Victoria Daily Times

The Home Paper
TELEPHONE 2-3131
NIGHT
Circulation (to 8 p.m.)____ 2-3131
Classified (to 8 p.m.)_____ 2-3131
Night Editor (to 11 p.m.) 2-3135

VOL. 121, No. 145 ★★★★ VICTORIA, B.C., MONDAY, JUNE 21, 1954 —20 PAGES

LANDY SETS NEW MILE 1,500 METER RECORDS

FINAL ★ ★ ★ ★ BULLETINS

Transient Up for Questioning

PORT ARTHUR (CP)—Ontario Provincial Police said today they have picked up a 48-year-old transient for questioning in connection with the burning death of Mrs. Hadwig Kopplin and her two children.

The man, formerly of Georgetown, Ont., but who now has no fixed address, was picked up on the CNR railway tracks between Port Arthur and Sioux Lookout, about 12 miles from the railway settlement of Kelly, where the bodies of the mother and her two children were found Saturday night. (See story, Page 3.)

103,000 Lumber Workers Strike

PORTLAND (AP)—A big segment of the labor industry in Oregon, Washington and California was shut down today as 103,000 workers went on strike.

The walkout virtually closed fir belt operations in Washington and Oregon, and redwood operations in California. It also affected the pine industry of California and Nevada. First reports indicated that at least 20,000 workers were affected in Washington alone.

Police Search for Stolen Tug

NEW WESTMINSTER, B.C. (CP)—Police and private craft are watching the Fraser River today, hoping to sight the tug Sorter, stolen Sunday from the Pacific Veneer booming ground. Vessel is valued at $7,000.

Abbott Sticks By Estimate

OTTAWA (CP)—Finance Minister Abbott is sticking to his budget estimate of a $4,000,000 surplus for the current fiscal year.

He told J. M. Macdonnell (PC-Toronto Greenwood) today there is no reason as yet to revise the estimate, on the basis of revenue and expenditure figures for April, the first month of the fiscal year.

U.S. Warns Russia On Guatemala Revolt

UNITED NATIONS, N.Y. (AP)—The United Nations Security Council Sunday adopted a French resolution calling for an end to the Guatemalan bloodshed after the Soviet Union vetoed a proposal to refer the matter to the Inter-American Organization for consideration.

The council approved the Brazilian-Colombian resolution to refer Guatemala's complaint of aggression to the Inter-American Organization by a 10-to-1 vote but Russia's negative ballot was ruled a veto and the resolution was killed.

The proposal by France's Henri Hoppenot, which was passed unanimously, also called on all UN members to refrain from aiding any participants in the fighting.

Russia's veto on the Colombian-Brazilian resolution was her 60th since the Security Council was formed.

The voting came soon after chief U.S. delegate Henry Cabot Lodge denounced Russia's support of Guatemala and told the Russians to stay out of the American hemisphere.

Despite Russia's veto, it appeared certain that the Guate-

(Continued on Page 3)

No 'Sell-Out' In Indo-China U.K. Assured

LONDON (UP)—Prime Minister Winton Churchill was told today that France will not agree to any disastrous "sell-out" in Indo-China, authoritative sources said.

They said that assurance from France's new premier, Pierre Mendes-France, was given Churchill by Foreign Secretary Anthony Eden in his report to the prime minister on Geneva conference developments.

Later Churchill called a special meeting of his cabinet to hear Eden's report on the Far Eastern conference and his talks with the French premier.

RACE ENTRIES

HOLLYWOOD PARK

FIRST RACE —Mile and 1-16:
Wine Bolt 108 — Bamulet 113
No Peace II 113 — Tordito 113
Alldon 113 — A-High Rating 113
Dallas Date 108 — Maori 122
A-Drip 122 — Huzzah 113
Tittle-Tattle 117 — A-Entry

SECOND RACE—Five furlongs:
Ikealike 110 — Dancing Karim 115
Fameskent 120
Vanadium 120 — Can't Pass Me 115
Upangone 115 — Public Life 115
Tengard 115 — Sabureigh 120
Honeybunny Boo 117 — Ye Glory 115
Great Count 115
Irish Money 115 — Texas Draw 115
Rapunsel 112 — Trace Read 110

THIRD RACE —Six furlongs:
All Mine 116 — Teddyfosta 116
Mattaar 112 — Deerwood Rose 117
Altrip 116 — Paulu 112
Fixquest 111 — Dover Rock 117
Brother Butch 116 — Bull Rover 122
Judy Puss 114 — Take Regards 116
Count Lahey 116 — Bartador 122
East Indies 122 — Benditta 117

FOURTH RACE—Mile and 1-16:
Two Wishes 111 — Master Eddie 116
Red Conquest 122 — Mr. Tabasco 110
Loan Deal 110 — Hidden Loot 113
Consented 113 — Good Ruling 116
Sheer Speed 103 — Hermarco's Boy 110
Fugleman 108
Dusty Tramp 116 — Reservation 110
Glory Wine 122 — My Genius 103
Special Beauty 105

FIFTH RACE —Six furlongs:
Crystal Blue 110 — Gamest 115
A-Mary Lovelace 112 — Dixie Valor 112
Milla's Abbey 118
Memorable 104 — Sickle's Gem 112
A-Speedy Missile 112 — Cunnamula 109
Callaway 109
B-Peligro 112 — A-Entry
B-Sweet Nell 115 — B-Entry

SIXTH RACE —Six furlongs:
Marcliff 119 — Readpark 110
Stradivarius 113 — Sir Abbey 119
Shineaway 110 — Sun Deck 105
Jet Set 108 — Bustamente 105
Prince Holly 113 — Lakeoutis 105
Rado Kid 113 — Martini Bob 113
Canute 122 — Our Cricket 105
Hadlyme 113

SEVENTH RACE Five furlongs:
Foreign Dancer 114 — Noir 114
Postscript 118
A-Mr. Sullivan 114 — B-Swaps 122
Rack Hoe 122 — Good Reading 114
B-Requeath 122 — A-Entry
A-Devovelente 114 — B-Entry
Trentonian 118

EIGHTH RACE—Mile and 1-16:
Oscar R. 122 — Bull Seth 113
Leona Welch 108 — Thanks Again 116
Copper Streak 119 — The Driller 113
Honeybelloo 111 — Bull Patch 108
Gold Spirit 113 — Es Senor Pampos 108
Troy Chief 123
Upkeep 113 — Orchard Reigh 114
Big Star 117 — Top Royal 113
Strict Middlin 113

Race Selections

HOLLYWOOD PARK

1—Alldon, No Peace II, Wine Bolt.
2—Rapunsel, Dancing Karim, Can't Pass Me.
3—East Indies, Count Lahey, Judy Puss.
4—Master Eddie, Good Ruling, Reservation.
5—Mary Lovelace, Peligo, Sweet Nell.
6—Sun Deck, Hadlyme, Read Park.
7—Backhoe, Trentonion, Mr. Sullivan.
8—Thanks Again, Bull Patch, Orchard Reigh.

RACE RESULTS

DELAWARE PARK

First Race—
Watch Hero (Shuk) ____ $22.20 $9.40 $6.00
Cedaresque (Stovall) ____ ____ 4.80 2.80
Ruffler (Vasil) ____ ____ ____ 7.20
Time—1.45 4-5.
Second Race—
Pulsator (Lasswell) ____ $8.60 $4.80 $3.60
Lonely Maid (Cox) ____ ____ 3.60 2.80
Beauty Miss (Regalbuto) ____ ____ ____ 6.60
Time—1.12 3-5.
Third Race—
Tax Cut (Shuk) ____ $27.00 $10.40 $6.00
Shining Jeff (Moreno) ____ 6.40 4.80
Busy Phill (Small) ____ ____ ____ 8.40
Time—1.05 2-5.
Special Event—
June Fete (Lester).
Cherokee Rose (Moreno).
Busy Nellie (Lynch).
Time—1.45 (No wagering.)
Fourth Race—
Devils Delight (Moreno) $8.40 $4.80 $3.20
Riant (Conlon) ____ 6.00 3.00
Small Favor (Lynch) ____ ____ 3.20
Time—1.11.
Fifth Race—
Shipboard (Foot) ____ $7.20 $4.20 $3.00
Imbursed (Deveau) ____ 8.80 4.40
Cammell Laird (Smithwick) ____ ____ 3.60
Time—3.43 4-5.
Sixth Race—
Royal Vale (Westrope) $3.00 $2.40 $2.20
Penocc (Lasswell) ____ 4.40 2.80
Post Card (Cox) ____ ____ 2.80
Time: 1:11 2-5.
Seventh Race—
Cling to (Stovall) ____ $8.00 $4.20 $2.80
Bountiful Miss (Westrope) ____ 6.40 3.40
Uncle Todd (Lester) ____ ____ 2.80
Time: 1.46 4-5.

EDMONTON (CP)—Business executive, Cliff Ross, who bankrolled Edmonton Oil Kings to the Memorial Cup junior hockey final, has dropped sponsorship of the Western Junior Hockey League club.

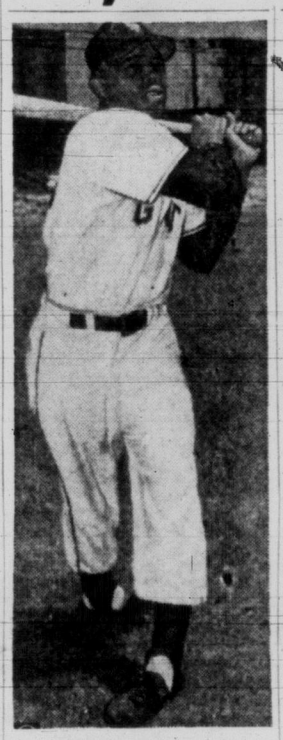

Willie Mays

Two home runs by the big Negro outfielder, his 19th and 20th of the season, featured New York Giants 8 to 5 National League victory over St. Louis Cardinals today. Giants are leading the circuit.

BASEBALL

NATIONAL LEAGUE — R H E
St. Louis ____ 001 010 300—5 13 0
New York ____ 110 510 00x—8 12 1
Staley, Lint (5), Brazle (7) and Sayni; Hearn, McCall (7), Grissom (7) and Westrum.

Russians Lead Chess Series

By GEOFFREY GOULD

NEW YORK (AP) — The American chess team stiffened its resistance Sunday, boasting one win and three draws in the second round of its tournament with the Russian grand masters.

One second-round game — between 26-year-old Robert Byrne and the wily Russian expert, Alexander Kotov — still was undecided after 72 moves and hours of play. It was adjourned for the second time and will be completed Tuesday.

The one American victory so far in the second round was won by Larry Evans, youngest member of the U.S. squad. Evans, playing black, manoeuvred Mark Taimonov into defeat in 55 moves.

American Max Pavey lost for the second time to Paul Keres in a 57-move game.

Vancouver Stocks

Slightly lower prices ruled during this afternoon's quiet session on Vancouver stock exchange.

Late sales: 500 Highland Bell 36, 2,500 National Exploration 52, 1,000 Yankee Princess 45, 500 Pacific Pete 7.05, 25 MacMillan & Bloedel B $21½, 2,000 Adastra Pete 24, 100 United Oil 1.00, 500 Capital Estates 4.50, 500 Van-Tor 23, 600 Charter Oil 99, 100 Westminster Paper B $16.

Ottawa Loses B.C. Appeal

Income Tax Returns Not Secret Ruling in Vancouver Gambling Case

OTTAWA (CP)—The Supreme Court of Canada ruled today the courts can force the federal government to hand over confidential income tax documents.

In a unanimous decision, the nine-member bench rejected the government's appeal against a British Columbia court decision, ordering the government to produce income tax returns in connection with a Vancouver court gambling case.

The government had objected on the basis that tax returns were confidential. Making them public would prejudice the revenue department's attempts to get tax collections and honest statements from those who might be making their living from businesses which might be considered illegal.

Those who make tax returns have been told that they cannot be prosecuted because of statements they make in those returns. The government also argued that where a federal cabinet minister raises an objection to making a document public the courts should respect that decision.

The Supreme Court of Canada, whose judgment cannot be appealed, ruled that in connection with indictable offenses, the courts can order the government to produce requested documents.

$100 CROSSWORD PAGE 17

Bridge, Burial Meeting Set In Civic Strike

Officers of the striking Civic Employees' Protective Association were scheduled to meet with City Manager Cecil Wyatt late this afternoon to discuss provision of certain essential services affected by the five-day-old tie-up.

Ed. Duncan, secretary of the association, said the Johnson Street bridge question would be considered. It was learned from another source the matter of burials at Ross Bay cemetery was to be discussed as well.

There was no indication of the meeting going much beyond these subjects. City manager Wyatt said this morning he knew of no plans for talks on settlement. Mr. Duncan said today's meeting was primarily to discuss the bridge question but that his side would be willing to discuss any other matters which the other side might wish to raise.

Since the start of the strike last Thursday, the Johnson Street bridge has been operated on a limited hours basis by men supplied by E & N Railway.

The city wrote the union Friday to determine if it would be willing to provide a regular operator two hours each morning and two hours each afternoon until the strike terminates. The union was expected to give its answer at today's meeting.

Big 'O' Sailor Killed in Crash

A week-end pass from HMCS Ontario, Esquimalt-based cruiser, ended in death at Chilliwack Saturday when a Royal Canadian Navy rating was struck by a car and killed as he walked along the highway.

Dead is Christopher Lyle Parke of Cache Creek.

Police said he was struck by a car driven by Eddie Unger of Greendale.

Gittin' so nowadays, when y' hear there's a revolution in some country y' wonder which o' its neighbors is revoltin' against it.

★ ★ ★

Question is, wuz Landy runnin' fer Australia or fer th' Finnish.

★ ★ ★

Can't see thet outside strike endin' while th' warm weather lasts.

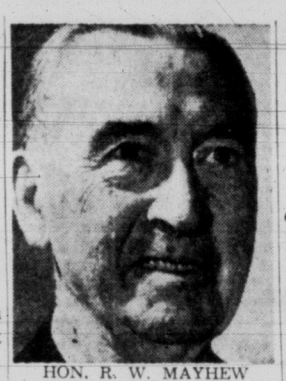

HON. R. W. MAYHEW
. . . tired out

Mayhew Collapses

Strenuous pace of official duties as Canadian ambassador to Japan led to the collapse today of Hon. Robert Mayhew, and indicated that his long career in politics and government was close to an end.

Although his condition is reported as "not serious," an embassy spokesman stated "he needs several weeks' rest."

Mr. Mayhew had intended to retire in September and return to his home in Victoria. Hon. T. C. Davies, former ambassador to West Germany, has been named as his successor.

The veteran Victoria parliamentarian collapsed during funeral services for J. Del Castillo, Spanish ambassador to Japan. He is resting in the United States Army Hospital at Tokyo.

His son and daughter-in-law, Mr. and Mrs. Logan Mayhew, visited him in Japan a week ago, and reported he looked "well but

Westcoast Will Appeal Gas Ruling

Westcoast Transmission Co. announced today it will launch an immediate appeal of the U.S. Federal Power Commission decision barring B.C. nautral gas from the northwest United States.

This was the latest development in the controversy touched off by the U.S. power commission's decision late Friday giving Pacific Northwest Pipeline Corp. a license to pipe gas from Colorado and New Mexico fields to Washington and Oregon.

Westcoast vice-president D. P. McDonald and president George McMahon, in joint announcement, said steps already have been taken to appeal the decision in a Philadelphia court.

B.C. government and industrial leaders, who were shaken by the commission's rejection of Westcoast, hailed the appeal announcement.

First reaction will be felt by Pacific Northwest, which will be forced to inactivity until the court hands down its ruling.

Mr. McMahon's firm contends the San Juan field, from which Pacific Northwest intends to draw its natural gas, "will provide only a trickle of the supply needed by the Pacific Northwest."

The appeal by Westcoast will also result in a suspension of any "go it alone" plans formulated by B.C. government officials.

Premier W. A. C. Bennett refused all comment on the pipeline controversy today. It was suggested Saturday by former premier Byron Johnson that B.C. enter into a contract with Westcoast so there would be no delay in gaining a gas-fired industrial development program for the province.

Attacked in Vancouver

VANCOUVER (CP) — A Victoria man was in good condition in St. Paul's Hospital today following a robbery attack on a downtown street Sunday. William White told police that two unidentified men knocked him to the pavement, kicked him, and took $130 from his wallet.

5 Violent Deaths

VANCOUVER (CP) — Five violent deaths were recorded in B.C. during the week-end —three on the lower mainland. Four of the fatalities were accidents involving automobiles and the fifth was a result of domestic gas.

Outdoes Bannister; Boosts B.E.G. Race

By BILL WALKER, Times Sports Editor
(From AP and UP Dispatches)

John Landy of Australia today broke the world record for the mile and automatically set up the dream race of the century for the British Empire Games in Vancouver this summer.

Landy ran the mile at Turku, Finland, in the time of 3.58.

The Australian thus becomes the fastest miler less than two months after Britain's Roger Bannister first broke the four-minute barrier in 3.59-4.

Landy and Bannister are both entered in the British Empire Games. The mile race at the Games takes place on August 7 in Vancouver.

Landy's time today was 1.4 seconds faster than Bannister's.

Landy also broke the world record for the metric mile (1,500 metres) when he was timed in 3.41.8 during the course of his mile run.

All records must be approved by the International Amateur Athletic Federation. However, in view of the ideal conditions for the race, the Finnish track authorities forsaw official acceptance when the feat is submitted for approval.

Landy's record was made in a race with Chris Chataway of Britain, the same runner who helped pace Bannister to his record run at Oxford.

LANDY IN ACTION

REBELS SET UP 'GOVERNMENT'

TEGUCIGALPA, Honduras (UP) — Anti-Communist forces today set up a rebel government for Guatemala in an unidentified captured city.

It's leaders issued a communique stating that the invasion of the country and the march on its capital at Guatemala City by forces under command of anti-Red leader Col. Carlos Castillo Armas, has overrun "several important cities" and is proceeding against little opposition.

The anti-Communist junta claimed no serious armed clashes have developed, because it commands the support of 90 per cent of the Guatemalan people.

Long Ride Ends

PHOENIX, Ariz. (AP)—Buddy Dyer, a blind ex-boxer from Dallas, Tex., stopped a motorcycle endurance ride Sunday night after staying aboard for 212 hours and 40 minutes, a world record.

Dyer himself held the previous record of 175½ hours, set in Las Vegas, Nev., last November.

Suffering from fatigue and exposure after nine days and 2,268 miles, he was forced to halt the marathon by members of local motorcycle clubs. They had guided him around the track with whistled signals.

$1,000 PRIZE AND AID TO SOLARIUM

First Swim Estimate Coupons Appear in Times on Tuesday

The game of estimating how long Florence Chadwick will take in her swim from Victoria to Port Angeles is one that everyone can enjoy.

First coupon in the contest will appear in the Times Tuesday. It will be repeated each Tuesday and Wednesday for the seven weeks before Flo makes her attempt.

Under the plan devised by J. Carl Pendray, president of British America Paint Company, co-sponsors with the Times of the swim, the crippled children at Queen Alexandra Solarium will be the beneficiaries of the contest.

A $1,000 award to the person estimating closest to the time Miss Chadwick will be in the water has been posted. In case of ties, of course, the jackpot will be divided.

This prize has no relation whatever to the donations which estimators will make to the Solarium. Every cost in the way of advertising, promotion, prize money and administration is being absorbed by Bapco and the Times. The Solarium Junior League has agreed to sort the thousands of estimates expected and in return will get every cent of donations for their continuing task of raising the necessary funds for the hospital.

No fixed amount has been set as to the donations that estimators will make. However, the junior league has agreed that anything over $1 will be acknowledged by receipt for income tax purposes.

Florence has given her whole-hearted support to the contest and has consented to make a personal appearance at the Solarium during her training period in July.

"I know the odds are supposed to be against me making the swim," she said. "I will give it the best I have and I feel I can condition myself to the cooler temperatures of the Strait. I think Mr. Pendray's idea of an estimating contest to raise money for the Solarium is a wonderful one."

Florence will arrive in Victoria July 1 and spend almost six weeks training for the swim which is tentatively set for the second week of August, depending on weather conditions.